VIETNAM VETERANS MEMORIAL

1959 - N A M - 1975

A NOBLE CAUSE

RONALD WILLIAM CARDONA, SSGT, United States Army

GARDNER, MA

Born 09 Aug 49

Taken from us as a casualty of war on 06 Jul 69

The name may be found on panel 21 on the West wall on line 69

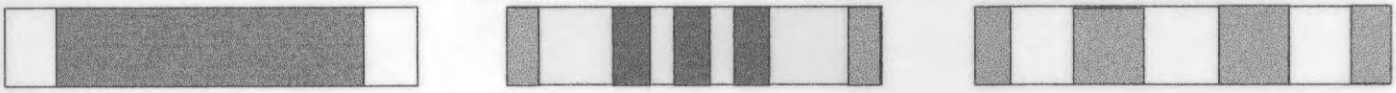

1959 In honor of the men and women of the armed forces of the United States who served in the Vietnam war. The names of those who gave their lives and those who remain missing are inscribed in the order they were taken from us.

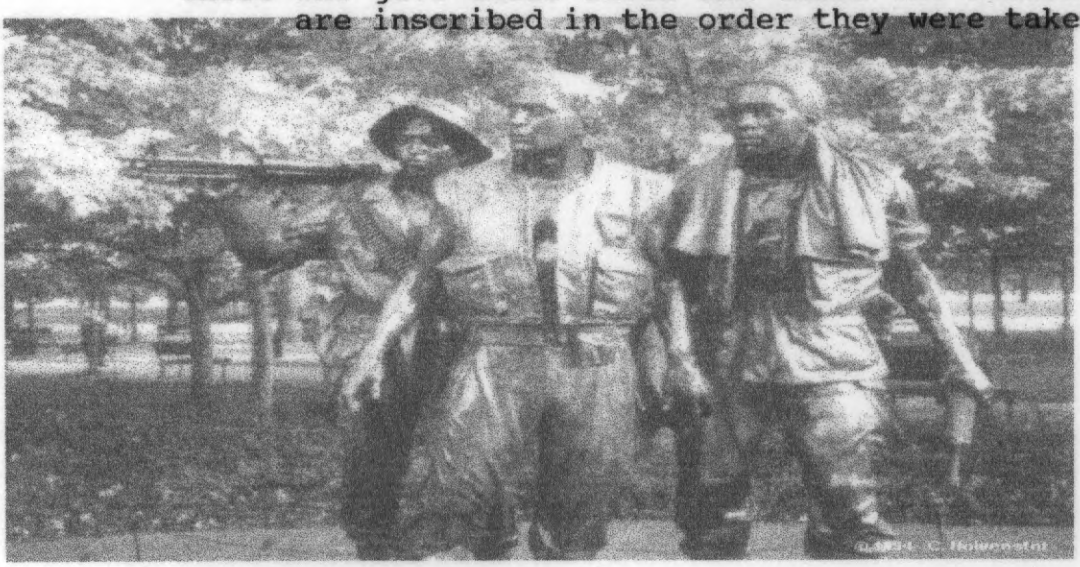

Our nation honors the courage, sacrifice and devotion to duty and country of its Vietnam Veterans. This memorial was built with private contributions from the American people.
November 11, 1982 1975

70 WEST 1 | 1 EAST 70

MAY 1968 TO 1975 | 1959 TO MAY 1968