

AFTER ACTION REPORT

TIME OF T/O 0720R TIME OF LANDING 1915 DATE 31 OCT 69

1. MISSION NO. 112/203/S011 TYPE MISSION Recon/Rescue 1R7

2. NO. A/C: CH-46D 2 UH-1E 2 OV-10 _____ OTHER _____

3. EVENT 93-1 ET 16 EVENT 92-2 ET 14 EVENT _____ ET _____ EVENT _____ ET _____

- ✓ PILOT Nelson ✓ MIX
- ✓ Sullivan ✓ MOWRY
- ✓ CC Miller ✓ FLORES
- ✓ AG Taylor ✓ BAUGHERN
- ✓ AG Rutledge ✓ SIMKO

OTHER _____

TIME S.I. 6.B

4. SORTIES/TASKS (OPERATION SUPPORTED/APPROXIMATE FLIGHT TIME)

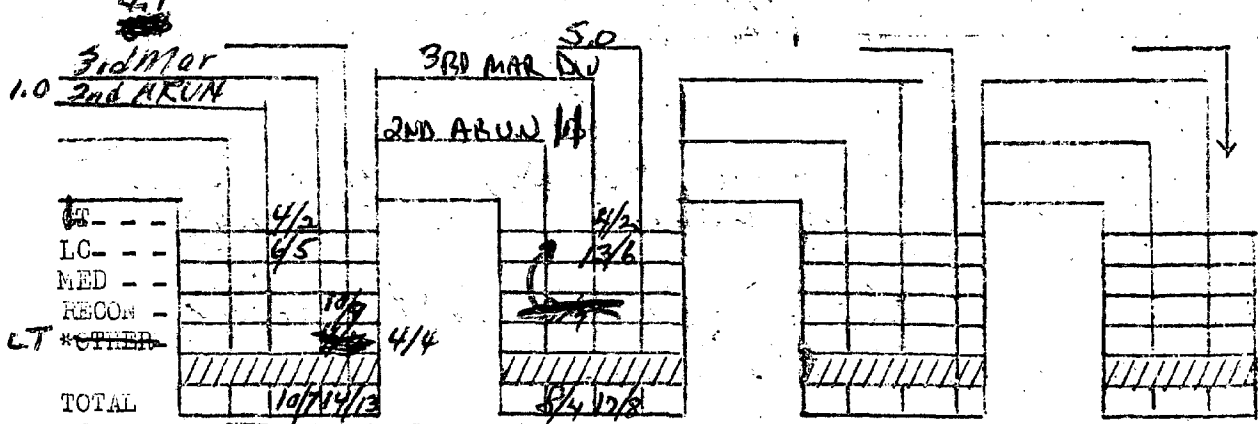

5. A. PAX, TROOPS, CARGO TRANSPORTED

PAX							
CARGO							

List cargo in tons

B. MED-EVACS TRANSPORTED FOLLOWED BY: R (HOMEC), A (ARVN), C (CIV)

EMER							
PRI							
RENIA							
TOTAL							

6. TROOP LIFT SUMMARY (INDICATE TACTICAL OR ADMIN)

a. UNIT _____ TACT _____ FROM _____ TO _____ NO. TROOPS _____
 ADMIN _____

b. UNIT _____ TACT _____ FROM _____ TO _____ NO. TROOPS _____
 ADMIN _____

c. UNIT _____ TACT _____ FROM _____ TO _____ NO. TROOPS _____
 ADMIN _____

7. VR MISSION: UNIT SUPPORTED _____ MADE BY (BnCO, S-3, etc) _____
 AREA COVERED _____
 PURPOSE _____

8. STRIKE/FLIGHT CLAIM (MARKER PLACES)

FLIGHT Venno Iceboat Belvedere Tarzan Stomper
254516 222473 230540 270678

WAX Sierra 2010 Camp Carroll PAUER QUA VIET
310710 023475 041527 YD 018595 YD 335692

MOON WATCH GARDEN VALLEY
YD 171548 YD 172514

STRIKE YD 845155

TOTAL NO. STRIKE/FLIGHT 1/11

9. FIRE INCIDENTS

TYPE RECEIVED SMALL ARMS (4 ROUNDS) *(CHATTER BOX 2
 TIME/COORD 1905 YD 845155 only)
 RNDSEXP/TYP NONE

10. NARRATIVE SUMMARY Racon insert & extract; resupply
and hospital ship run.

(INCLUDE WORK FOR UNIT OTHER THAN MARINES)

11. INSTRUMENT APPROACHES

GCA _____
 TACAN _____
 OTHER _____

12. FLIGHT LEADER W.W. Nelson SIGNATURE W.W. Nelson
 OPS DUTY OFFICER _____ SIGNATURE Castrohouse

AFTER ACTION REPORT

TIME OF T/O 0630R TIME OF LANDING 1905R DATE 31 Oct 69

1. MISSION NO. 505/112/301 TYPE MISSION Bald Eagle FPC 1R9

2. NO. A/C: CH-46D 2 UH-1E - CV-10 - OTHER -

3. EVENT 93-3 ET 21 EVENT 93-4 ET - EVENT - ET - EVENT - ET -

PILOT Bojack MARK BARWICZ

CP Wagner WOOD, M.G.

CC CONNERS TOMASELO

AG GROOMS Paulos

AG LAWSON LAUERSTROF

OTHER -

TIME 5.5 4.6

4. SORTIES/TASKS (OPERATION SUPPORTED/APPROXIMATE FLIGHT TIME)

3rd MAR Div 3rd MAR Div

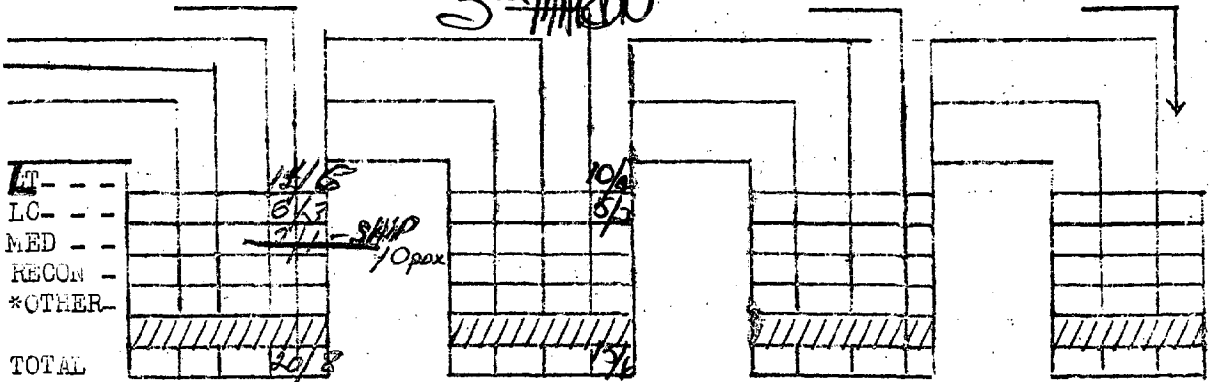

5. A. PAX, TROOPS, CARGO TRANSPORTED

PAX		27			
CARGO		2.0	1.0		

List cargo in tons

B. MED-EVACS TRANSPORTED FOLLOWED BY: R (HOMEC), A (ARVN), C (CIV)

EMER				
PRI				
R&RIA				
TOTAL				

6. TROOP LIFT SUMMARY (INDICATE TACTICAL OR ADMIN)

a.	UNIT _____	TACT _____	FROM _____	TO _____	NO. TROOPS _____
		ADMIN _____	_____	_____	_____
b.	UNIT _____	TACT _____	FROM _____	TO _____	NO. TROOPS _____
		ADMIN _____	_____	_____	_____
c.	UNIT _____	TACT _____	FROM _____	TO _____	NO. TROOPS _____
		ADMIN _____	_____	_____	_____

7. VR MISSION: UNIT SUPPORTED _____ MADE BY (BnCO, S-3, etc) _____
 AREA COVERED _____
 PURPOSE _____

8. STRIKE/FLIGHT CLAIM (LIST COORDINATES)
 FLIGHT 040127 3370 Alex Lima 2256 0265 Fuller 0265 Fuller

STRIKE _____
 TOTAL NO. STRIKE/FLIGHT 0/4

9. FIRE INCIDENTS
 TYPE RECEIVED _____
 TIME/COORD _____
 RNDSEXP/TYPE _____

10. NARRATIVE SUMMARY Bald Eagle + Misc

(INCLUDE WORK FOR UNIT OTHER THAN MARINES)

11. INSTRUMENT APPROACHES
 GCA _____
 TACAN _____
 OTHER _____

12. FLIGHT LEADER LT BOVACK SIGNATURE _____
 OPS DUTY OFFICER LT Stockhouse SIGNATURE Stockhouse

AFTER ACTION REPORT

TIME OF T/O 0805 R TIME OF LANDING 1705 R DATE 31 Oct 69

1. MISSION NO. 19 / TYPE MISSION Resupply FPC 1A9

2. NO. A/C: CH-46D 2 UH-1E 2 OV-10 OTHER

3. EVENT 93-9 ET 4 EVENT 93-10 ET 1 EVENT ET EVENT ET

PILOT ✓ DAU ✓ Parachan

CP ✓ RIDGEWAY ✓ Kennedy

CC ✓ GARDIN, B. ✓ Horn

AG ✓ SIMMONS G.D. ✓ BRIDGES

AG ✓ HARR, K.S. ✓ MOUNOS

OTHER

TIME 7.4 1.1

4. SORTIES/TASKS (OPERATION SUPPORTED/APPROXIMATE FLIGHT TIME)

	1st MAE Div 7.4	1st MAE Div 7.7		
ET				
LC				
MED				
RECON				
*OTHER				
TOTAL	8/4 16/8	8/4 16/8		
*Specify - VIP, Maint, Trng, etc. 24/12				

5. A. PAX, TROOPS, CARGO TRANSPORTED

PAX	57	42		
CARGO	78	7.5		
List cargo in tons				

B. MED-EVACS TRANSPORTED FOLLOWED BY: R (ROMAC), A (ARVN), C (CIV)

EMER	 	 		
PRI	 	 		
R&RIA	 	 		
TOTAL	 	 		

6. TROOP LIFT SUMMARY (INDICATE TACTICAL OR ADMIN)

a. UNIT _____ TACT _____ FROM _____ TO _____ NO. TROOPS _____
 ADMIN _____

b. UNIT _____ TACT _____ FROM _____ TO _____ NO. TROOPS _____
 ADMIN _____

c. UNIT _____ TACT _____ FROM _____ TO _____ NO. TROOPS _____
 ADMIN _____

7. VR MISSION: UNIT SUPPORTED _____ MADE BY (BnCO, S-3, etc) _____
 AREA COVERED _____
 PURPOSE _____

8. STRIKE/FLIGHT CLAIM (LIST COORDINATES) 3

FLIGHT ² Chile Pepper team (Chile Pepper Team "E")
 AT 928393 AT 905394
 Chile Pepper Team "E" Chile Pepper Team G
 AT 935365 AT 935396
¹ Chile Pop Team G miarus ² Chile Pepper Team G
 936395 950402

STRIKE ¹ Chile Pepper GOLF G-3 ¹ Beachmark
 948388 018411

9. FIRE INCIDENTS ⁴ Bahoy ¹ B.G. Stann Team A ¹ B.G. Stann 14cp
 01136452 076465 AT 95544

TYPE RECEIVED _____
 TIME/COORD _____
 RNDSEXP/TYPE _____ 0/19

10. NARRATIVE SUMMARY

Norm Res. ↓ South

11. INSTRUMENT APPROACHES (INCLUDE WORK FOR UNIT OTHER THAN MARINES)

GCA _____
 TACAN _____
 OTHER _____

12. FLIGHT LEADER Stink SIGNATURE [Signature]
 OPS DUTY OFFICER _____ SIGNATURE [Signature]

AFTER ACTION REPORT

TIME OF T/O 1825 R TIME OF LANDING 1900 R DATE 31 OCT

1. MISSION NO. Test 1 TYPE MISSION _____ FPC 342

2. NO. A/C: CH-46D 1 UH-1E _____ CV-10 _____ OTHER _____

3. EVENT _____ ET 8 EVENT _____ ET _____ EVENT _____ ET _____ EVENT _____ ET _____

PILOT Jeffries

CP _____

CC Rogers

AG Mc Gee

AG _____

OTHER _____

TIME _____

4. SORTIES/TASKS (OPERATION SUPPORTED/APPROXIMATE FLIGHT TIME)

15+ MAW 0.6

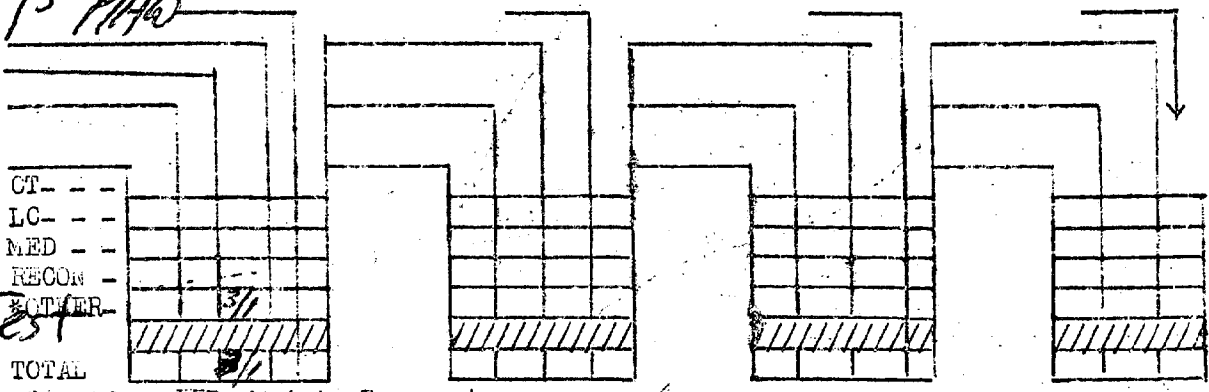

*Specify - VIP, Maint, Trng, etc.

5. A. PAX, TROOPS, CARGO TRANSPORTED.

PAX				
CARGO				

List cargo in tons

B. MED-EVACS TRANSPORTED FOLLOWED BY: R (HOM/C), A (ARVN), C (CIV)

EMER				
PRI				
REAR/A				
TOTAL				

6. TROOP LIFT SUMMARY (INDICATE TACTICAL OR ADMIN)

a.	UNIT _____	TACT _____	FROM _____	TO _____	NO. TROOPS _____
		ADMIN _____	_____	_____	_____
b.	UNIT _____	TACT _____	FROM _____	TO _____	NO. TROOPS _____
		ADMIN _____	_____	_____	_____
c.	UNIT _____	TACT _____	FROM _____	TO _____	NO. TROOPS _____
		ADMIN _____	_____	_____	_____

7. VR MISSION: UNIT SUPPORTED _____ MADE BY (BnCO, S-3, etc) _____
 AREA COVERED _____
 PURPOSE _____

8. STRIKE/FLIGHT CLAIM (LIST COORDINATES)

FLIGHT _____

 STRIKE _____
 TOTAL NO. STRIKE/FLIGHT _____

9. FIRE INCIDENTS

TYPE RECEIVED _____
 TIME/COORD _____
 RNDSEXP/TYPE _____

10. NARRATIVE SUMMARY

(INCLUDE WORK FOR UNIT OTHER THAN MARINES)

11. INSTRUMENT APPROACHES

GCA	_____	_____	_____	_____	_____	_____
TACAN	_____	_____	_____	_____	_____	_____
OTHER	_____	_____	_____	_____	_____	_____

12. FLIGHT LEADER _____ SIGNATURE *[Signature]*
 OPS DUTY OFFICER _____ SIGNATURE *[Signature]*

AFTER ACTION REPORT

TIME OF T/O 1700 R TIME OF LANDING 1730 R DATE 31 OCT 69

1. MISSION NO. Test 1 TYPE MISSION _____ FPC 142

2. NO. A/C: CH-46D 1 UH-1E _____ OV-10 _____ OTHER _____

3. EVENT Tabb ET 8 EVENT _____ ET _____ EVENT _____ ET _____ EVENT _____ ET _____

✓ PILOT WHITE

CP QC

CC _____

AG _____

AG _____

OTHER _____

TIME .5

4. SORTIES/TASKS (OPERATION SUPPORTED/APPROXIMATE FLIGHT TIME)

(S) MAN

CT				
LC				
MED				
RECON				
OTHER				
TOTAL				

*Specify - VIP, Maint, Trng, etc.

5. A. PAX, TROOPS, CARGO TRANSPORTED

PAX				
CARGO				

List cargo in tons

B. MED-EVACS TRANSPORTED FOLLOWED BY: R (ROKMG), A (ARVN), C (CIV)

EMER				
PRI				
R&IA				
TOTAL				

6. TROOP LIFT SUMMARY (INDICATE TACTICAL OR ADMIN)

a.	UNIT _____	TACT _____	FROM _____	TO _____	NO. TROOPS _____
		ADMIN _____	_____	_____	_____
b.	UNIT _____	TACT _____	FROM _____	TO _____	NO. TROOPS _____
		ADMIN _____	_____	_____	_____
c.	UNIT _____	TACT _____	FROM _____	TO _____	NO. TROOPS _____
		ADMIN _____	_____	_____	_____

7. VR MISSION: UNIT SUPPORTED _____ MADE BY (BnCO, S-3, etc) _____
 AREA COVERED _____
 PURPOSE _____

8. STRIKE/FLIGHT CLAIM (LIST COORDINATES)

FLIGHT _____

 STRIKE _____
 TOTAL NO. STRIKE/FLIGHT _____

9. FIRE INCIDENTS

TYPE RECEIVED _____
 TIME/COORD _____
 RNDSEXP/TYPE _____

10. NARRATIVE SUMMARY

(INCLUDE WORK FOR UNIT OTHER THAN MARINES)

11. INSTRUMENT APPROACHES

GCA	_____	_____	_____	_____	_____	_____
TACAN	_____	_____	_____	_____	_____	_____
OTHER	_____	_____	_____	_____	_____	_____

12. FLIGHT LEADER _____ SIGNATURE _____
 OPS DUTY OFFICER _____ SIGNATURE *Stackhouse*

AFTER ACTION REPORT

TIME OF T/O 0725 R TIME OF LANDING 0835 R DATE 31 Oct

1. MISSION NO. 19 178 TYPE MISSION ADMIN FPC IRY

2. NO. A/C: CH-46D 1 UH-1E _____ OV-10 _____ OTHER _____

3. EVENT A3-8 ET 8 EVENT _____ ET _____ EVENT _____ ET _____ EVENT _____ ET _____

✓ PILOT CAPT. WHITE

✓ CP DAVIS

✓ CO ROBERS

✓ AG DIPICH

✓ AG DOLAN

OTHER _____

TIME 9

4. SORTIES/TASKS (OPERATION SUPPORTED/APPROXIMATE FLIGHT TIME)

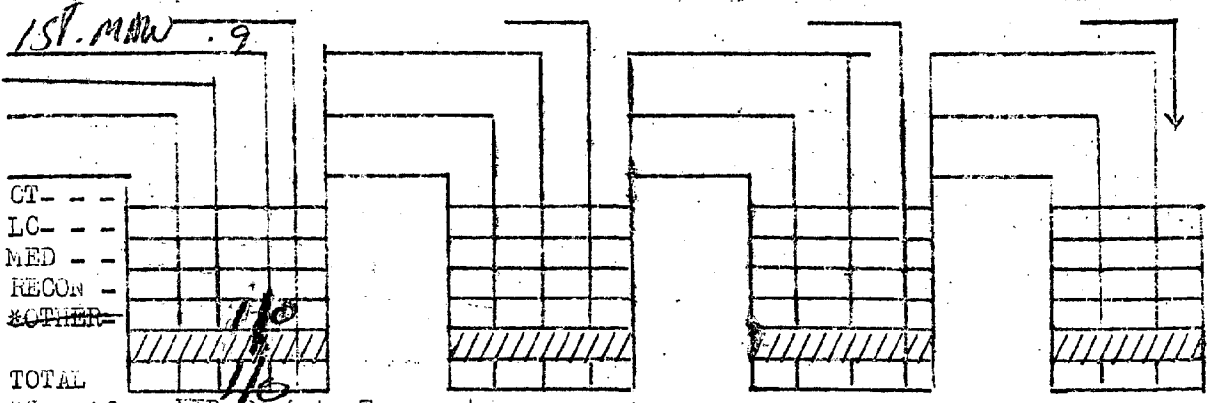

*Specify - VIP, Maint, Trng, etc.

5. A. PAX, TROOPS, CARGO TRANSPORTED

PAX	Grid	Grid	Grid	Grid
CARGO	Grid	Grid	Grid	Grid

list cargo in tons

B. MED-EVACS TRANSPORTED FOLLOWED BY: R (HOM/C), A (ARVN), C (CIV)

EMER	Grid	Grid	Grid	Grid
PRI	Grid	Grid	Grid	Grid
REAR	Grid	Grid	Grid	Grid
TOTAL	Grid	Grid	Grid	Grid

6. TROOP LIFT SUMMARY (INDICATE TACTICAL OR ADMIN)

a. UNIT _____ TACT _____ FROM _____ TO _____ NO. TROOPS _____
 ADMIN _____

b. UNIT _____ TACT _____ FROM _____ TO _____ NO. TROOPS _____
 ADMIN _____

c. UNIT _____ TACT _____ FROM _____ TO _____ NO. TROOPS _____
 ADMIN _____

7. VR MISSION: UNIT SUPPORTED _____ MADE BY (BnCO, S-3, etc) _____
 AREA COVERED _____
 PURPOSE _____

8. STRIKE/FLIGHT CLAIM (LIST COORDINATES)

FLIGHT _____

STRIKE _____

TOTAL NO. STRIKE/FLIGHT _____

9. FIRE INCIDENTS

TYPE RECEIVED _____
 TIME/COORD _____
 RMDSXP/TYP _____

10. NARRATIVE SUMMARY

(INCLUDE WORK FOR UNIT OTHER THAN MARINES)

11. INSTRUMENT APPROACHES

GCA _____
 TACAN _____
 OTHER _____

12. FLIGHT LEADER *CAPT STOVER* SIGNATURE _____

OPS DUTY OFFICER *ST ACKER* SIGNATURE *Blackhouse*

AFTER ACTION REPORT

TIME OF T/O 1300 R TIME OF LANDING 1435 R DATE 31 Oct 69

1. MISSION NO. 78N / TYPE MISSION Admin FPC 1R4

2. NO. A/C: CH-46D 1 UH-1E OV-10 OTHER

3. EVENT 93-7 ET EVENT ET EVENT ET EVENT ET

PILOT Stover, S.
CP Frey, L.S.
CG Matlock

AG

AG

OTHER

TIME 1.6

4. SORTIES/TASKS (OPERATION SUPPORTED/APPROXIMATE FLIGHT TIME)

1 MAW (1.6)

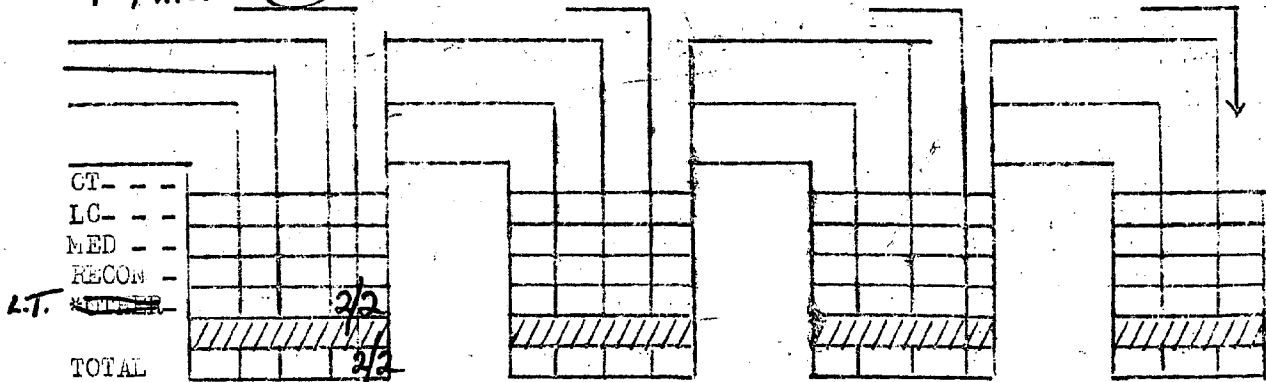

*Specify - VIP, Maint, Trng, etc.

5. A. PAX, TROOPS, CARGO TRANSPORTED

PAX							
CARGO							

List cargo in toss

B. MED-EVACS TRANSPORTED FOLLOWED BY: R (ROMEC), A (ARVN), C (CIV)

EMER				
PRI				
REAR				
TOTAL				

6. TROOP LIFT SUMMARY (INDICATE TACTICAL OR ADMIN)

a.	UNIT _____	TACT _____	FROM _____	TO _____	NO. TROOPS _____
		ADMIN _____	_____	_____	_____
b.	UNIT _____	TACT _____	FROM _____	TO _____	NO. TROOPS _____
		ADMIN _____	_____	_____	_____
c.	UNIT _____	TACT _____	FROM _____	TO _____	NO. TROOPS _____
		ADMIN _____	_____	_____	_____

7. VR MISSION: UNIT SUPPORTED _____ MADE BY (BnCO, S-3, etc) _____
 AREA COVERED _____
 PURPOSE _____

8. STRIKE/FLIGHT CLAIM (LIST COORDINATES)
 FLIGHT _____

STRIKE _____
 TOTAL NO. STRIKE/FLIGHT _____ 0/0

9. FIRE INCIDENTS
 TYPE RECEIVED _____
 TIME/COORD _____
 RNDSEXP/TYPE _____

10. NARRATIVE SUMMARY _____

11. INSTRUMENT APPROACHES (INCLUDE WORK FOR UNIT OTHER THAN MARINES)

GCA	_____	_____	_____	_____	_____	_____
TACAN	1	_____	_____	_____	_____	_____
OTHER	_____	_____	_____	_____	_____	_____

12. FLIGHT LEADER Capt. Stover SIGNATURE _____
 OPS DUTY OFFICER _____ SIGNATURE B. Stackhouse

AFTER ACTION REPORT

TIME OF T/O 0910 R TIME OF LANDING 1815 R DATE 31 Oct

1. MISSION NO. 7851 TYPE MISSION Admin/PC LRY

2. NO. A/C: CH-46D / UH-1E OV-10 OTHER _____

3. EVENT 98-5 ET 29 EVENT _____ ET _____ EVENT _____ ET _____ EVENT _____ ET _____

✓ PILOT DOI

✓ CP CECILLETTE

✓ CC HALL

AG _____

AG _____

OTHER _____

TIME 4.1

4. SORTIES/TASKS (OPERATION SUPPORTED/APPROXIMATE FLIGHT TIME)

157 MAW

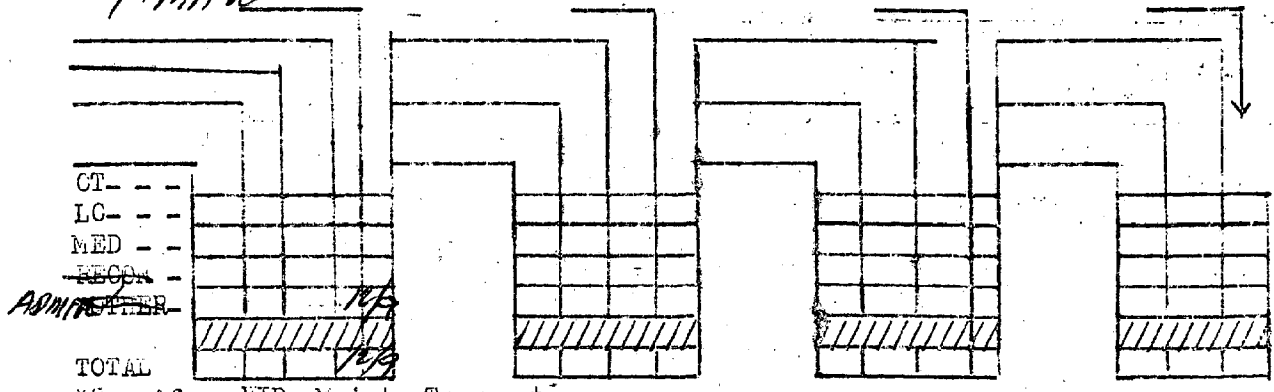

*Specify - VIP, Maint, Trng, etc.

5. A. PAX, TROOPS, CARGO TRANSPORTED

PAX				
CARGO				

List cargo in tons

B. MED-EVACS TRANSPORTED FOLLOWED BY: R (ROMAC), A (ARVN), C (CIV)

EMER				
PRI				
R&A				
TOTAL				

6. TROOP LIFT SUMMARY (INDICATE TACTICAL OR ADMIN)

a. UNIT _____ TACT _____ FROM _____ TO _____ NO. TROOPS _____
ADMIN _____

b. UNIT _____ TACT _____ FROM _____ TO _____ NO. TROOPS _____
ADMIN _____

c. UNIT _____ TACT _____ FROM _____ TO _____ NO. TROOPS _____
ADMIN _____

7. VR MISSION: UNIT SUPPORTED _____ MADE BY (BnCO, S-3, etc) _____
AREA COVERED _____
PURPOSE _____

8. STRIKE/FLIGHT CLAIM (LIST COORDINATES)

FLIGHT _____

STRIKE _____

TOTAL NO. STRIKE/FLIGHT _____

9. FIRE INCIDENTS

TYPE RECEIVED _____

TIME/COORD _____

RNDSEXP/TYPE _____

10. NARRATIVE SUMMARY

(INCLUDE WORK FOR UNIT OTHER THAN MARINES)

11. INSTRUMENT APPROACHES

GCA _____

TACAN _____

OTHER _____

12. FLIGHT LEADER *761* SIGNATURE *A. R. D. [unclear]*

OPS DUTY OFFICER SIGNATURE *A. Stackhouse*

AFTER ACTION REPORT

TIME OF T/O 1545 R TIME OF LANDING 1625 R DATE 31 OCT

1. MISSION NO. Test 1 TYPE MISSION _____ FPC 162

2. NO. A/C: CH-46D 1 UH-1E _____ OV-10 _____ OTHER _____

3. EVENT 999 ET 2.9 EVENT _____ ET _____ EVENT _____ ET _____ EVENT _____ ET _____

✓ PILOT Jeffreyes

CP _____

✓ CG La Plant

AG _____

AG _____

OTHER _____

TIME _____

4. SORTIES/TASKS (OPERATION SUPPORTED/APPROXIMATE FLIGHT TIME)

1st MAW 0.7-

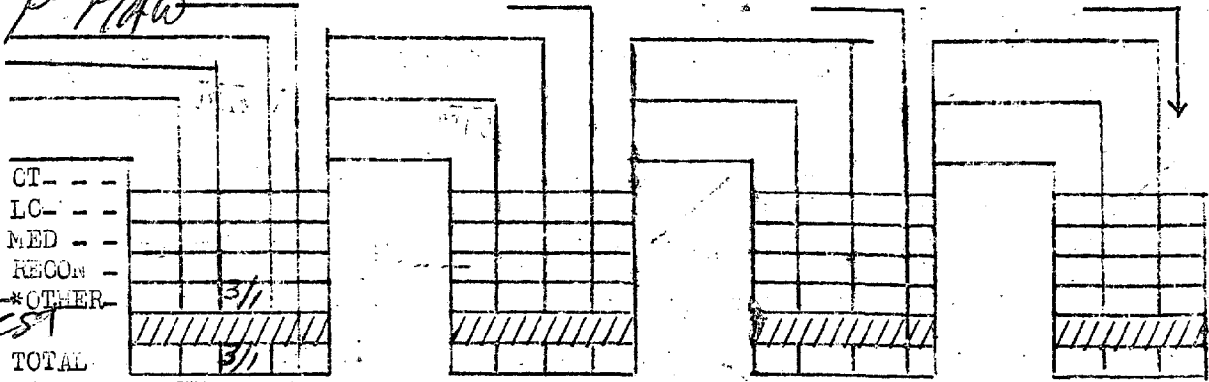

5. A. PAX, TROOPS, CARGO TRANSPORTED

PAX				
CARGO				

List cargo in tons

B. MED-EVACS TRANSPORTED FOLLOWED BY: R (HOMC), A (ARVN), C (CIV)

EMER				
PRI				
P&RIA				
TOTAL				

6. TROOP LIFT SUMMARY (INDICATE TACTICAL OR ADMIN)

a. UNIT _____ TACT _____ FROM _____ TO _____ NO. TROOPS _____
 ADMIN _____

b. UNIT _____ TACT _____ FROM _____ TO _____ NO. TROOPS _____
 ADMIN _____

c. UNIT _____ TACT _____ FROM _____ TO _____ NO. TROOPS _____
 ADMIN _____

7. VR MISSION: UNIT SUPPORTED _____ MADE BY (BnCO, S-3, etc) _____
 AREA COVERED _____
 PURPOSE _____

8. STRIKE/FLIGHT CLAIM (LIST COORDINATES)

FLIGHT _____

 STRIKE _____
 TOTAL NO. STRIKE/FLIGHT _____

9. FIRE INCIDENTS

TYPE RECEIVED _____
 TIME/COORD _____
 RNDSEXP/TYPE _____

10. NARRATIVE SUMMARY

(INCLUDE WORK FOR UNIT OTHER THAN MARINES)

11. INSTRUMENT APPROACHES

GCA _____
 TACAN _____
 OTHER _____

12. FLIGHT LEADER _____ SIGNATURE _____
 OPS DUTY OFFICER _____ SIGNATURE _____

92 Jeffrey
JP Whitehouse

AFTER ACTION REPORT

TIME OF T/O 1325R TIME OF LANDING 1712R DATE 31 Oct 67

1. MISSION NO. 80 TYPE MISSION ADMIN FPC 1251R4

2. NO. A/C: CH-46D 1 UH-1E OV-10 OTHER

3. EVENT 93-13 ET 11 EVENT ET EVENT ET EVENT ET

PILOT ESMOND

CP LLOYD

CC BERSMAN

AG

AG

OTHER

TIME 20 2.7

4. SORTIES/TASKS (OPERATION SUPPORTED/APPROXIMATE FLIGHT TIME)

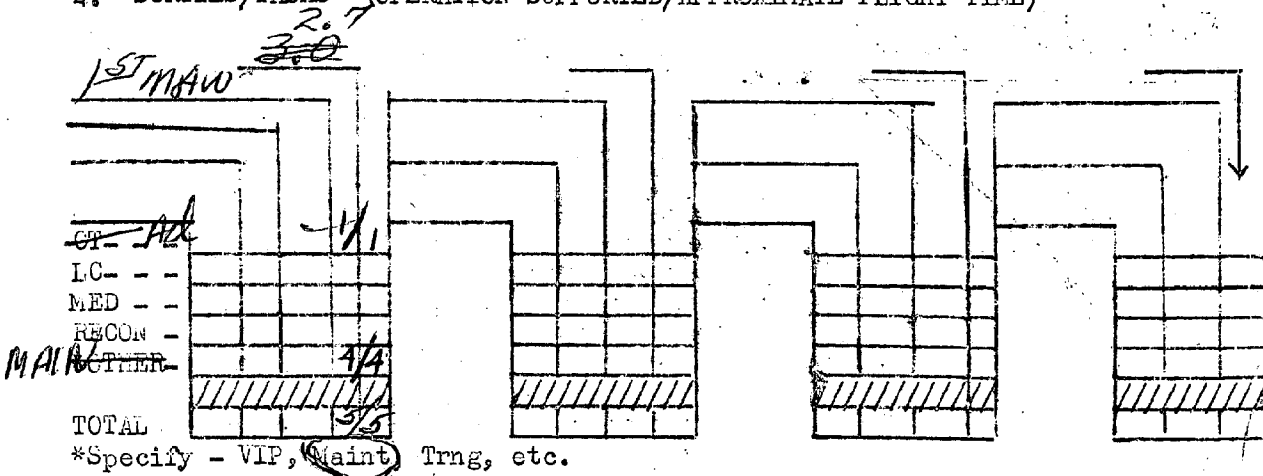

5. A. PAX, TROOPS, CARGO TRANSPORTED

PAX				
CARGO				

List cargo in tons

B. MED-EVACS TRANSPORTED FOLLOWED BY: R (ROMC), A (ARVN), C (CIV)

EMER				
PRI				
R&IA				
TOTAL				

6. TROOP LIFT SUMMARY (INDICATE TACTICAL OR ADMIN)

a.	UNIT _____	TACT _____	FROM _____	TO _____	NO. TROOPS _____
		ADMIN _____	_____	_____	_____
b.	UNIT _____	TACT _____	FROM _____	TO _____	NO. TROOPS _____
		ADMIN _____	_____	_____	_____
c.	UNIT _____	TACT _____	FROM _____	TO _____	NO. TROOPS _____
		ADMIN _____	_____	_____	_____

7. VR MISSION: UNIT SUPPORTED _____ MADE BY (BrCO, S-3, etc) _____
 AREA COVERED _____
 PURPOSE _____

8. STRIKE/FLIGHT CLAIM (LIST COORDINATES)

FLIGHT _____

STRIKE _____

TOTAL NO. STRIKE/FLIGHT _____

9. FIRE INCIDENTS

TYPE RECEIVED _____

TIME/COORD _____

RNDSEXP/TYPE _____

10. NARRATIVE SUMMARY

(INCLUDE WORK FOR UNIT OTHER THAN MARINES)

11. INSTRUMENT APPROACHES

GCA	_____	_____	_____	_____	_____	_____
TACAN	_____	_____	_____	_____	_____	_____
OTHER	_____	_____	_____	_____	_____	_____

12. FLIGHT LEADER ESMOND SIGNATURE

OPS DUTY OFFICER STACKHOUSE SIGNATURE

D.V. Esmond
Stackhouse

AFTER ACTION REPORT

TIME OF T/O 0635R TIME OF LANDING 200 R DATE 30 OCT

1. MISSION NO. 505 / 301 TYPE MISSION Resupply/FPC 1R5

2. NO. A/C: CH-46D 2 UH-1E CV-10 OTHER

3. EVENT 93-3 ET 7 EVENT 934 ET 7 EVENT ET EVENT ET

PILOT Doss Mix

CP Mowry Hudson

CC BIGGER TOLMAN, R.

AG WISUS HETENHouser

AG HOOD COLEMAN

OTHER

TIME 3.6 4.4

4. SORTIES/TASKS (OPERATION SUPPORTED/APPROXIMATE FLIGHT TIME)

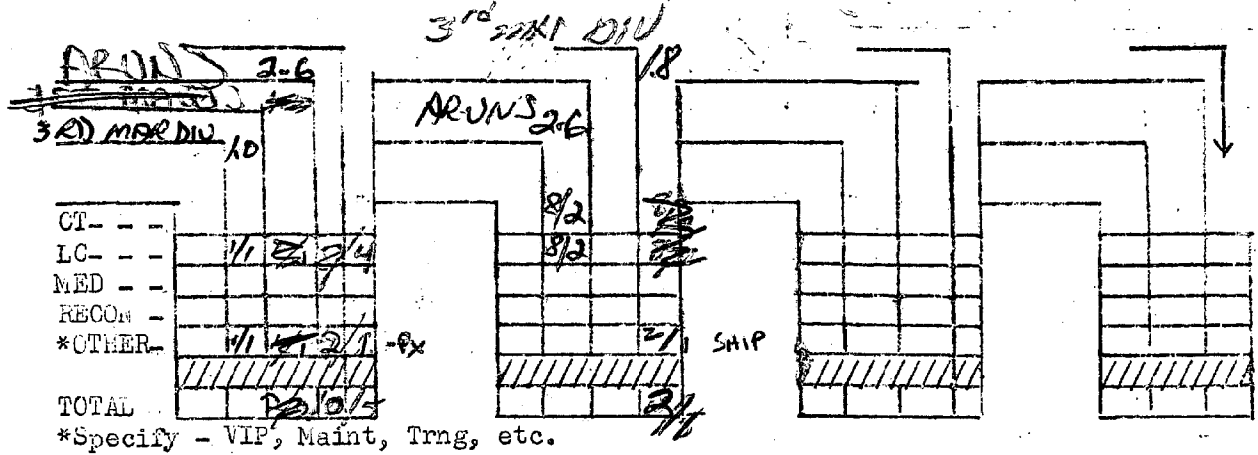

5. A. PAX, TROOPS, CARGO TRANSPORTED

PAX	<u>215</u>	<u>14</u>	<u>39</u>	<u>10</u>		
CARGO	<u>1.335</u>	<u>3T</u>	<u>20</u>	<u>2</u>		

List cargo in tons

B. MED-EVACS TRANSPORTED FOLLOWED BY: R (ROKMC), A (ARVN), C (CIV)

EMER				
PRI				
R&IA				
TOTAL				

6. TROOP LIFT SUMMARY (INDICATE TACTICAL OR ADMIN)

a. UNIT _____ TACT _____ FROM _____ TO _____ NO. TROOPS _____
 ADMIN _____

b. UNIT _____ TACT _____ FROM _____ TO _____ NO. TROOPS _____
 ADMIN _____

c. UNIT _____ TACT _____ FROM _____ TO _____ NO. TROOPS _____
 ADMIN _____

7. VR MISSION: UNIT SUPPORTED _____ MADE BY (BnCO, S-3, etc) _____
 AREA COVERED _____
 PURPOSE _____

8. STRIKE/FLIGHT CLAIM (LIST COORDINATES)

FLIGHT L2 SURGE ABEX Lima Camp Carroll
023477 213331 0154 12

STRIKE _____
 TOTAL NO. STRIKE/FLIGHT 0/2

9. FIRE INCIDENTS

TYPE RECEIVED _____
 TIME/COORD _____
 RNDSEXP/TYPE _____

10. NARRATIVE SUMMARY

11. INSTRUMENT APPROACHES

(INCLUDE WORK FOR UNIT OTHER THAN MARINES)

GCA 1 1 OT _____
 TACAN 2 _____
 OTHER _____

12. FLIGHT LEADER ROSS SIGNATURE [Signature]
 OPS DUTY OFFICER BRAWARD SIGNATURE [Signature]

AFTER ACTION REPORT

TIME OF T/O 0710 R TIME OF LANDING 1835 R DATE 30 Oct 69

1. MISSION NO. 203/01 1300 TYPE MISSION RECON FPC 1R7

2. NO. A/C: CH-46D 2 UH-1E 2 OV-10 1 OTHER

3. EVENT 93-1 ET 21 EVENT 93-2 ET 18 EVENT ET ET

PILOT WHITE Makarewicz

CP WEBER Lyman

SC CONNERS MD Matlock

AG DEANDA RJ Evans

AG GROOMS RE Simmons

OTHER

TIME 5.6 6.0

4. SORTIES/TASKS (OPERATION SUPPORTED/APPROXIMATE FLIGHT TIME)

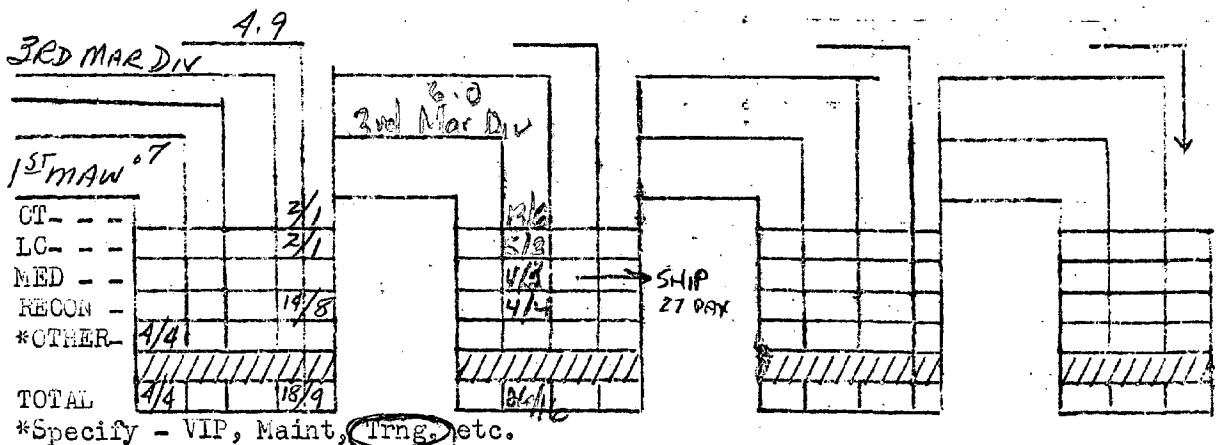

5. A. PAX, TROOPS, CARGO TRANSPORTED

PAX	60	69		
CARGO	1.5	0.5		

List cargo in tons

B. MED-EVACS TRANSPORTED FOLLOWED BY: R (ROMEC), A (ARVN), C (CIV)

EMER				
PRI				
R&A/A				
TOTAL				

6. TROOP LIFT SUMMARY (INDICATE TACTICAL OR ADMIN)

a.	UNIT _____	TACT _____	FROM _____	TO _____	NO. TROOPS _____
		ADMIN _____	_____	_____	_____
b.	UNIT _____	TACT _____	FROM _____	TO _____	NO. TROOPS _____
		ADMIN _____	_____	_____	_____
c.	UNIT _____	TACT _____	FROM _____	TO _____	NO. TROOPS _____
		ADMIN _____	_____	_____	_____

7. VR MISSION: UNIT SUPPORTED _____ MADE BY (BnCO, S-3, etc) _____
 AREA COVERED _____
 PURPOSE _____

8. STRIKE/FLIGHT CLAIM (LIST COORDINATES)

BARCOFT FLIGHT YD 262659	EAGLE EYE YD 310710	DUTCHESS COUNTY YD 345697	BELVEDERE YD 286686	HALLMARK YD 219500
SNUBNOSE YD 181494	CHESTERBROOK YD 249537	TARZAN STOMPER YD 205526	ALEXANDER L YD 215557	HOTEL HST DA18565

STRIKE _____
 TOTAL NO. STRIKE/FLIGHT 0/11

9. FIRE INCIDENTS

TYPE RECEIVED _____
 TIME/COORD _____
 RNDSEXP/TYPE _____

10. NARRATIVE SUMMARY

11. INSTRUMENT APPROACHES

(INCLUDE WORK FOR UNIT OTHER THAN MARINES)

GCA _____
 TACAN 5 ACTUAL _____
 OTHER _____

12. FLIGHT LEADER CAPT WHITE SIGNATURE DR White
 OPS DUTY OFFICER BRAYARD SIGNATURE S.D. Brayard

AFTER ACTION REPORT

30 Oct 69

TIME OF T/O 2000 R TIME OF LANDING 2137 R DATE 30 Oct 69

1. MISSION NO. Test TYPE MISSION _____ FPC 3L2

2. NO. A/C: CH-46D UH-1E OV-10 OTHER _____

3. EVENT _____ ET EVENT _____ ET _____ EVENT _____ ET _____

PILOT ESMOND

CP _____

CC _____

AG _____

AG _____

OTHER _____

TIME 1:6

4. SORTIES/TASKS (OPERATION SUPPORTED/APPROXIMATE FLIGHT TIME)

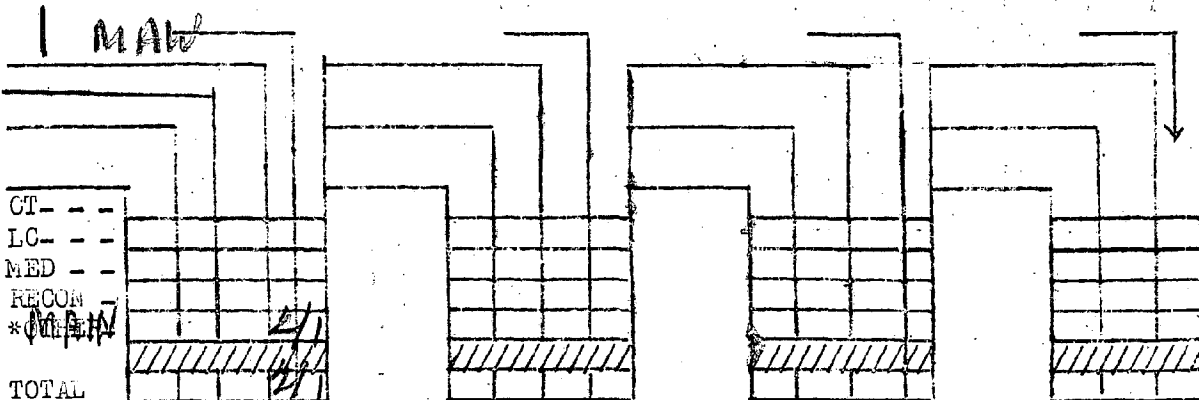

*Specify - VIP, Maint, Trng, etc.

5. A. PAX, TROOPS, CARGO TRANSPORTED

PAX				
CARGO				

List cargo in tons

B. MED-EVACS TRANSPORTED FOLLOWED BY: R (ROMC), A (ARVN), C (CIV)

EMER				
PRI				
PERIA				
TOTAL				

6. TROOP LIFT SUMMARY (INDICATE TACTICAL OR ADMIN)

a. UNIT _____ TACT _____ FROM _____ TO _____ NO. TROOPS _____
 ADMIN _____

b. UNIT _____ TACT _____ FROM _____ TO _____ NO. TROOPS _____
 ADMIN _____

c. UNIT _____ TACT _____ FROM _____ TO _____ NO. TROOPS _____
 ADMIN _____

7. VR MISSION: UNIT SUPPORTED _____ MADE BY (BnCO, S-3, etc) _____
 AREA COVERED _____
 PURPOSE _____

8. STRIKE/FLIGHT CLAIM (LIST COORDINATES)

FLIGHT _____

STRIKE _____

TOTAL NO. STRIKE/FLIGHT _____

9. FIRE INCIDENTS

TYPE RECEIVED _____

TIME/COORD _____

RNDSEXP/TYPE _____

10. NARRATIVE SUMMARY _____

11. INSTRUMENT APPROACHES (INCLUDE WORK FOR UNIT OTHER THAN MARINES)

GCA _____

TACAN _____

OTHER _____

12. FLIGHT LEADER _____ SIGNATURE _____

OPS DUTY OFFICER _____ SIGNATURE *[Signature]*

AFTER ACTION REPORT

TIME OF T/O 0730 R TIME OF LANDING 1130 R DATE _____

1. MISSION NO. 78/79 / TYPE MISSION _____ FPC _____

2. NO. A/C: 2 CH-46D _____ UH-1E _____ OV-10 _____ OTHER _____

3. EVENT 93-7 ET 8 EVENT _____ ET _____ EVENT _____ ET _____ EVENT _____ ET _____

✓ PILOT Capt. Stover

✓ CP Babcock, W

✓ CC Matlock, L

AG _____

AG _____

OTHER _____

TIME 2.1 ✓

4. SORTIES/TASKS (OPERATION SUPPORTED/APPROXIMATE FLIGHT TIME)

3RD MAR DIV			
L CT	---		
LC	---		
MED	---		
RECON	---		
LT *OTHER	<u>4/1</u>		
TOTAL	<u>4/1</u>		

*Specify - VIP, Maint, Trng, etc. *Log. Troops*

5. A. PAX, TROOPS, CARGO TRANSPORTED

PAX	<u>6</u>				
CARGO					

List cargo in tons

B. MED-EVACS TRANSPORTED FOLLOWED BY: R (ROKMC), A (ARVN), C (CIV)

EMER				
PRI				
REMLA				
TOTAL				

6. TROOP LIFT SUMMARY (INDICATE TACTICAL OR ADMIN)

a.	UNIT _____	TACT _____	FROM _____	TO _____	NO. TROOPS _____
		ADMIN _____	_____	_____	_____
b.	UNIT _____	TACT _____	FROM _____	TO _____	NO. TROOPS _____
		ADMIN _____	_____	_____	_____
c.	UNIT _____	TACT _____	FROM _____	TO _____	NO. TROOPS _____
		ADMIN _____	_____	_____	_____

7. VR MISSION: UNIT SUPPORTED _____ MADE BY (BnCO, S-3, etc) _____
 AREA COVERED _____
 PURPOSE _____

8. STRIKE/FLIGHT CLAIM (LIST COORDINATES)

FLIGHT _____

STRIKE _____

TOTAL NO. STRIKE/FLIGHT 0/0

9. FIRE INCIDENTS

TYPE RECEIVED _____
 TIME/COORD _____
 RNDSEXP/TYPE _____

10. NARRATIVE SUMMARY MISS. 79 CX. RAN MISS # 78 ONCE TO Q.T.

(INCLUDE WORK FOR UNIT OTHER THAN MARINES)

11. INSTRUMENT APPROACHES

GCA	_____	_____	_____	_____	_____	_____
TACAN	_____	_____	_____	_____	_____	_____
OTHER	_____	_____	_____	_____	_____	_____

12. FLIGHT LEADER Capt. Stever SIGNATURE _____

CPS DUTY OFFICER _____ SIGNATURE [Signature]

AFTER ACTION REPORT

TIME OF T/O 1740 R TIME OF LANDING 1825 R DATE 30 Oct 69

1. MISSION NO. 503 / 505 TYPE MISSION All alt MEDICAL EPC 1R4

2. NO. A/C: CH-46D 2 UH-1E _____ OV-10 _____ OTHER _____

3. EVENT 93-11 ET 14 EVENT 93-12 ET 16 EVENT _____ ET _____ EVENT _____ ET _____

PILOT TOLIS FREY

CP DiLenc REID

CC FLORES P MILLER

AG LAUREAN A. RUTLEDGE

AG SIMMONS TAYLOR

OTHER _____

TIME 206 6

4. SORTIES/TASKS (OPERATION SUPPORTED/APPROXIMATE FLIGHT TIME)

	3RD MAR 11	3RD MAR 14.6		
CT				
LC				
MED				
RECON				
TRAINING				
TOTAL				

*Specify - VIP, Maint, Trng, etc.

5. A. PAX, TROOPS, CARGO TRANSPORTED

PAX				
CARGO				

List cargo in tons

B. MED-EVACS TRANSPORTED FOLLOWED BY: R (HOME C), A (ARRIVAL), C (GIV)

EMER				
PRI				
REAR				
TOTAL				

6. TROOP LIFT SUMMARY (INDICATE TACTICAL OR ADMIN)

a. UNIT _____ TACT _____ FROM _____ TO _____ NO. TROOPS _____
ADMIN _____

b. UNIT _____ TACT _____ FROM _____ TO _____ NO. TROOPS _____
ADMIN _____

c. UNIT _____ TACT _____ FROM _____ TO _____ NO. TROOPS _____
ADMIN _____

7. VR MISSION: UNIT SUPPORTED _____ MADE BY (BnCO, S-3, etc) _____
AREA COVERED _____
PURPOSE _____

8. STRIKE/FLIGHT CLAIM (LIST COORDINATES)

FLIGHT _____

STRIKE _____

TOTAL NO. STRIKE/FLIGHT _____

9. FIRE INCIDENTS

TYPE RECEIVED _____
TIME/COORD _____
RNDSEXP/TYPE _____

10. NARRATIVE SUMMARY

(INCLUDE WORK FOR UNIT OTHER THAN MARINES)

11. INSTRUMENT APPROACHES

GCA 1 _____
TACAN _____
ADF OTHER 3 _____

12. FLIGHT LEADER TOLLS SIGNATURE _____

OPS DUTY OFFICER _____ SIGNATURE [Signature]

AFTER ACTION REPORT

TIME OF T/O 1315 R TIME OF LANDING 1940 R DATE 30 Oct

1. MISSION NO. 78 South TYPE MISSION Admin FPC IR4

2. NO. A/C: CH-46D 1 UH-1E OV-10 OTHER

3. EVENT 93-6 ET 4 EVENT ET EVENT ET EVENT ET

PILOT PARWITAM

CP RIDGEWAY

✓ CC GARVIN, B

AG

AG

OTHER NEWCOMB

TIME 2:5

4. SORTIES/TASKS (OPERATION SUPPORTED/APPROXIMATE FLIGHT TIME)

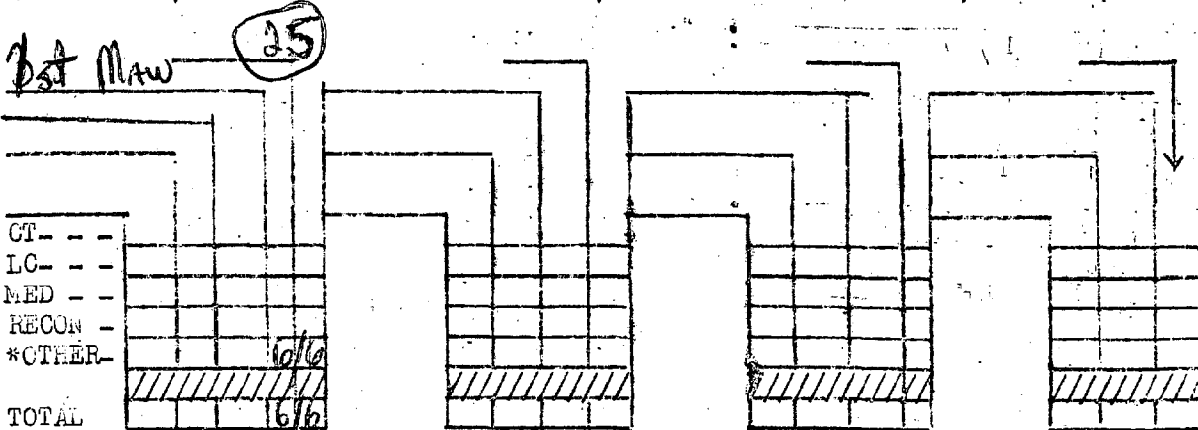

5. A. PAX, TROOPS, CARGO TRANSPORTED

PAX					
CARGO					

List cargo in tons

B. MED-EVACS TRANSPORTED FOLLOWED BY: R (ROK), A (ARVN), C (CIV)

EMER				
PRI				
R&A				
TOTAL				

6. TROOP LIFT SUMMARY (INDICATE TACTICAL OR ADMIN)

a. UNIT _____ TACT _____ FROM _____ TO _____ NO. TROOPS _____
 ADMIN _____

b. UNIT _____ TACT _____ FROM _____ TO _____ NO. TROOPS _____
 ADMIN _____

c. UNIT _____ TACT _____ FROM _____ TO _____ NO. TROOPS _____
 ADMIN _____

7. VR MISSION: UNIT SUPPORTED _____ MADE BY (BnCO, S-3, etc) _____
 AREA COVERED _____
 PURPOSE _____

8. STRIKE/FLIGHT CLAIM (LIST COORDINATES)

FLIGHT _____

STRIKE _____

TOTAL NO. STRIKE/FLIGHT _____

9. FIRE INCIDENTS

TYPE RECEIVED _____
 TIME/COORD _____
 RNDSEXP/TYPE _____

10. NARRATIVE SUMMARY Routine Admin

(INCLUDE WORK FOR UNIT OTHER THAN MARINES)

11. INSTRUMENT APPROACHES

GCA _____
 TACAN _____
 OTHER _____

12. FLIGHT LEADER PARANAM SIGNATURE _____

OPS DUTY OFFICER BRAVARD SIGNATURE _____

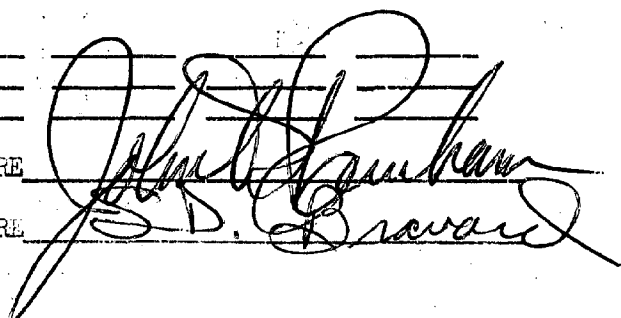

AFTER ACTION REPORT

TIME OF T/O 1530R TIME OF LANDING 1610 R. DATE 30 OCT

1. MISSION NO. 999 / TYPE MISSION Test FPC 142

2. NO. A/C: CH-46D 1 UH-1E _____ OV-10 _____ OTHER _____

3. EVENT 999 ET 16 EVENT _____ ET _____ EVENT _____ ET _____ EVENT _____ ET _____

PILOT Jeffreyes

CP Driskill

CC _____

AG

AG _____

OTHER _____

TIME 0.7

4. SORTIES/TASKS (OPERATION SUPPORTED/APPROXIMATE FLIGHT TIME)

1st P/AW 0.7

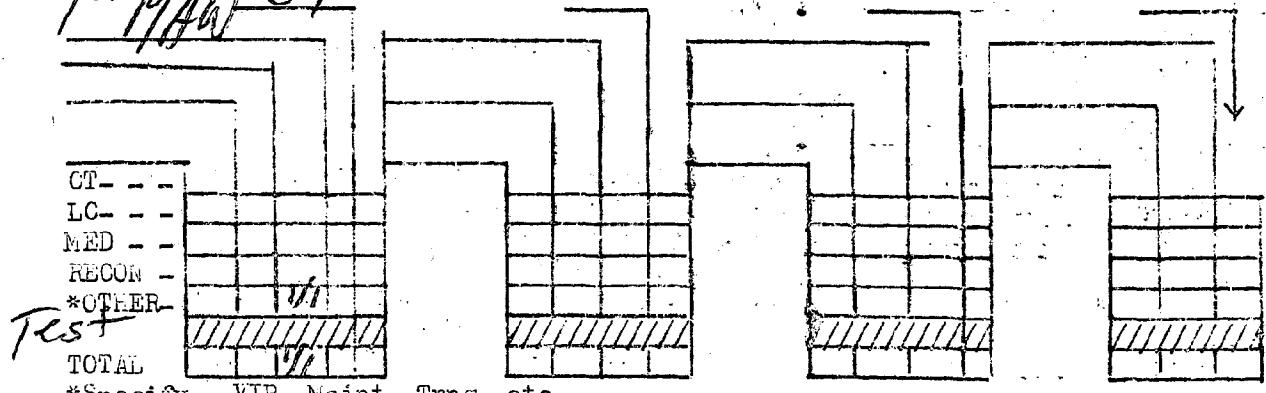

5. A. PAX, TROOPS, CARGO TRANSPORTED

PAX	<input checked="" type="checkbox"/>			
CARGO				

List cargo in tons

B. MED-EVACS TRANSPORTED FOLLOWED BY: R (ROMC), A (ARVN), C (CIV)

EMER	<input checked="" type="checkbox"/>			
PRI				
RE/IA				
TOTAL				

6. TROOP LIFT SUMMARY (INDICATE TACTICAL OR ADMIN)

a.	UNIT _____	TACT _____	FROM _____	TO _____	NO. TROOPS _____
		ADMIN _____	_____	_____	_____
b.	UNIT _____	TACT _____	FROM _____	TO _____	NO. TROOPS _____
		ADMIN _____	_____	_____	_____
c.	UNIT _____	TACT _____	FROM _____	TO _____	NO. TROOPS _____
		ADMIN _____	_____	_____	_____

7. VR MISSION: UNIT SUPPORTED _____ MADE BY (BRCO, S-3, etc) _____
 AREA COVERED _____
 PURPOSE _____

8. STRIKE/FLIGHT CLAIM (LIST COORDINATES)

FLIGHT _____

STRIKE _____

TOTAL NO. STRIKE/FLIGHT _____

9. FIRE INCIDENTS

TYPE RECEIVED _____
 TIME/COORD _____
 RNDSEXP/TYPE _____

10. NARRATIVE SUMMARY

(INCLUDE WORK FOR UNIT OTHER THAN MARINES)

11. INSTRUMENT APPROACHES

GCA	_____	_____	_____	_____	_____	_____
TACAN	_____	_____	_____	_____	_____	_____
OTHER	_____	_____	_____	_____	_____	_____

12. FLIGHT LEADER LT JEFFREYS SIGNATURE *Jeffreys*

OPS DUTY OFFICER LT BRAVARD SIGNATURE *LT Bravard*

AFTER ACTION REPORT

TIME OF T/O 1415 R TIME OF LANDING 1445 R DATE 30 Oct 69

1. MISSION NO. 666 / TYPE MISSION Test FPC 112

2. NO. A/C: CH-46D 1 UH-1E _____ OV-10 _____ OTHER _____

3. EVENT 666 ET _____ EVENT _____ ET _____ EVENT _____ ET _____ EVENT _____ ET _____

PILOT Frey, L.S.

CP Lloyd, Rm

CC Walker

AG Matson

AG _____

OTHER _____

TIME .5

4. SORTIES/TASKS (OPERATION SUPPORTED/APPROXIMATE FLIGHT TIME)

1 MAW .5

CT	---						
LC	---						
MED	---						
RECON	---						
*OTHER	---						
TOTAL							

*Specify - VIP, Maint, Trng, etc.

5. A. PAX, TROOPS, CARGO TRANSPORTED

PAX							
CARGO							

List cargo in tons

B. MED-EVACS TRANSPORTED FOLLOWED BY: R (ROMEG), A (ARVN), C (CIV)

EMER							
PRI							
RENJA							
TOTAL							

6. TROOP LIFT SUMMARY (INDICATE TACTICAL OR ADMIN)

a. UNIT _____ TACT _____ FROM _____ TO _____ NO. TROOPS _____
 ADMIN _____

b. UNIT _____ TACT _____ FROM _____ TO _____ NO. TROOPS _____
 ADMIN _____

c. UNIT _____ TACT _____ FROM _____ TO _____ NO. TROOPS _____
 ADMIN _____

7. VR MISSION: UNIT SUPPORTED _____ MADE BY (BnCO, S-3, etc) _____
 AREA COVERED _____
 PURPOSE _____

8. STRIKE/FLIGHT CLAIM (LIST COORDINATES)

FLIGHT _____

STRIKE _____

TOTAL NO. STRIKE/FLIGHT _____

9. FIRE INCIDENTS

TYPE RECEIVED _____
 TIME/COORD _____
 RNDSEXP/TYPE _____

10. NARRATIVE SUMMARY

(INCLUDE WORK FOR UNIT OTHER THAN MARINES)

11. INSTRUMENT APPROACHES

GCA _____
 TACAN _____
 OTHER _____

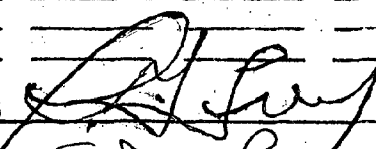
12. FLIGHT LEADER LT. FREY SIGNATURE 

OPS DUTY OFFICER LT. BRAVARD SIGNATURE 

AFTER ACTION REPORT

TIME OF T/O 0810 R TIME OF LANDING 1525 R DATE 30 Oct 69

1. MISSION NO. 78 / TYPE MISSION _____ FPC 124

2. NO. A/C: CH-46D 1 UH-1E _____ OV-10 _____ OTHER _____

3. EVENT 93-5 ET 9 EVENT _____ ET _____ EVENT _____ ET _____ EVENT _____ ET _____

PILOT Babcock

CP Sullivan

CC McGee

AG Szczepanik

AG _____

OTHER _____

TIME 5.1

4. SORTIES/TASKS (OPERATION SUPPORTED/APPROXIMATE FLIGHT TIME)

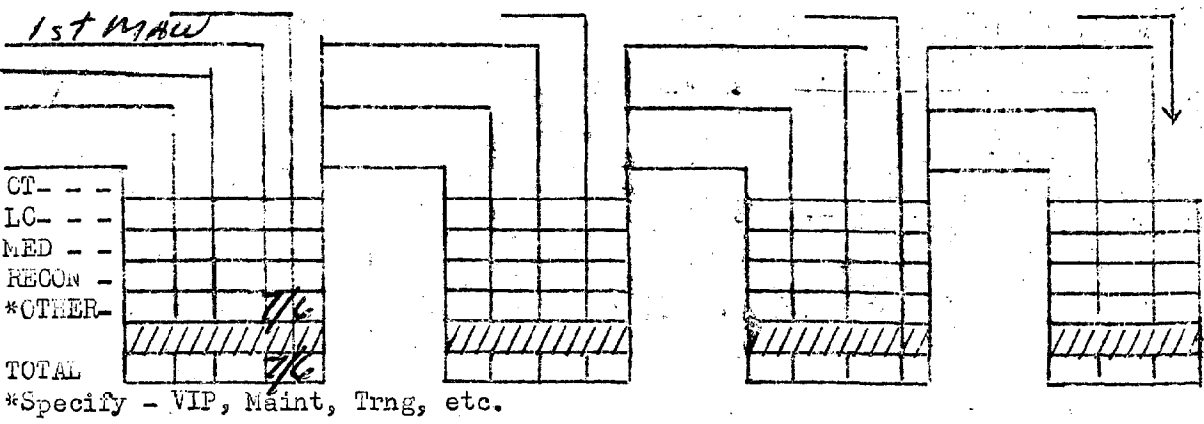

5. A. PAX, TROOPS, CARGO TRANSPORTED

PAK	<table border="1"><tr><td></td><td></td><td></td><td></td><td></td></tr></table>						<table border="1"><tr><td></td><td></td><td></td><td></td><td></td></tr></table>						<table border="1"><tr><td></td><td></td><td></td><td></td><td></td></tr></table>						<table border="1"><tr><td></td><td></td><td></td><td></td><td></td></tr></table>					
CARGO	<table border="1"><tr><td></td><td></td><td></td><td></td><td></td></tr></table>						<table border="1"><tr><td></td><td></td><td></td><td></td><td></td></tr></table>						<table border="1"><tr><td></td><td></td><td></td><td></td><td></td></tr></table>						<table border="1"><tr><td></td><td></td><td></td><td></td><td></td></tr></table>					

List cargo in tons

B. MED-EVACS TRANSPORTED FOLLOWED BY: R (MORC), A (ARVN), C (CIV)

EMER	<table border="1"><tr><td></td><td></td><td></td><td></td><td></td></tr></table>						<table border="1"><tr><td></td><td></td><td></td><td></td><td></td></tr></table>						<table border="1"><tr><td></td><td></td><td></td><td></td><td></td></tr></table>						<table border="1"><tr><td></td><td></td><td></td><td></td><td></td></tr></table>					
PRI	<table border="1"><tr><td></td><td></td><td></td><td></td><td></td></tr></table>						<table border="1"><tr><td></td><td></td><td></td><td></td><td></td></tr></table>						<table border="1"><tr><td></td><td></td><td></td><td></td><td></td></tr></table>						<table border="1"><tr><td></td><td></td><td></td><td></td><td></td></tr></table>					
RS&IA	<table border="1"><tr><td></td><td></td><td></td><td></td><td></td></tr></table>						<table border="1"><tr><td></td><td></td><td></td><td></td><td></td></tr></table>						<table border="1"><tr><td></td><td></td><td></td><td></td><td></td></tr></table>						<table border="1"><tr><td></td><td></td><td></td><td></td><td></td></tr></table>					
TOTAL	<table border="1"><tr><td></td><td></td><td></td><td></td><td></td></tr></table>						<table border="1"><tr><td></td><td></td><td></td><td></td><td></td></tr></table>						<table border="1"><tr><td></td><td></td><td></td><td></td><td></td></tr></table>						<table border="1"><tr><td></td><td></td><td></td><td></td><td></td></tr></table>					

6. TROOP LIFT SUMMARY (INDICATE TACTICAL OR ADMIN)

a.	UNIT _____	TACT _____	FROM _____	TO _____	NO. TROOPS _____
		ADMIN _____	_____	_____	_____
b.	UNIT _____	TACT _____	FROM _____	TO _____	NO. TROOPS _____
		ADMIN _____	_____	_____	_____
c.	UNIT _____	TACT _____	FROM _____	TO _____	NO. TROOPS _____
		ADMIN _____	_____	_____	_____

7. VR MISSION: UNIT SUPPORTED _____ MADE BY (BnCO, S-3, etc) _____
 AREA COVERED _____
 PURPOSE _____

8. STRIKE/FLIGHT CLAIM (LIST COORDINATES)

FLIGHT _____

STRIKE _____

TOTAL NO. STRIKE/FLIGHT _____

9. FIRE INCIDENTS

TYPE RECEIVED _____
 TIME/COORD _____
 RNDSEXP/TYPE _____

10. NARRATIVE SUMMARY *Routine Admin Hap*

(INCLUDE WORK FOR UNIT OTHER THAN MARINES)

11. INSTRUMENT APPROACHES

GCA *2 Day (Simulated)* _____
 TACAN _____
 OTHER _____

12. FLIGHT LEADER *Lt Babcock* SIGNATURE _____
 OPS DUTY OFFICER *LT BRAVARD* SIGNATURE *S.D. Bravard*

AFTER ACTION REPORT

TIME OF T/O 1015 R TIME OF LANDING 1145 R DATE 300769

1. MISSION NO. 78 5 / TYPE MISSION 50 10 FPC 1.5

2. NO. A/C: CH-46D 1 UH-1E _____ OV-10 _____ OTHER _____

3. EVENT 93-6 ET 4 EVENT _____ ET _____ EVENT _____ ET _____ EVENT _____ ET _____

PILOT M.A. JUSTARD

CP DAVIS

CC GARVIN

AG _____

AG _____

OTHER _____

TIME 1.5

4. SORTIES/TASKS (OPERATION SUPPORTED/APPROXIMATE FLIGHT TIME)

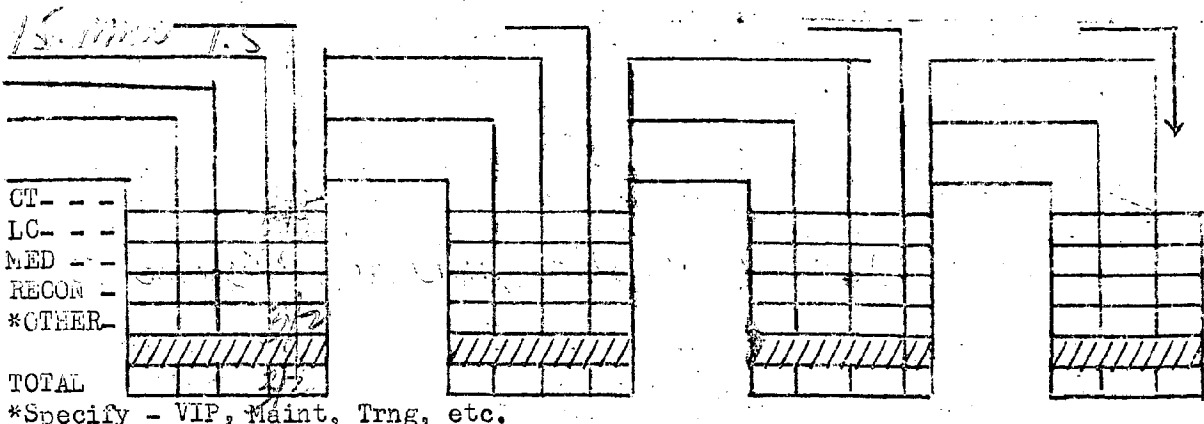

5. A. PAX, TROOPS, CARGO TRANSPORTED

PAX							
CARGO							

List cargo in tons

B. MED-EVACS TRANSPORTED FOLLOWED BY: R (HOM/C), A (ARVN), C (CIV)

EMER							
PRI							
RE/IA							
TOTAL							

6. TROOP LIFT SUMMARY (INDICATE TACTICAL OR ADMIN)

a. UNIT _____ TACT _____ FROM _____ TO _____ NO. TROOPS _____
 ADMIN _____

b. UNIT _____ TACT _____ FROM _____ TO _____ NO. TROOPS _____
 ADMIN _____

c. UNIT _____ TACT _____ FROM _____ TO _____ NO. TROOPS _____
 ADMIN _____

7. VR MISSION: UNIT SUPPORTED _____ MADE BY (BrCO, S-3, etc) _____
 AREA COVERED _____
 PURPOSE _____

8. STRIKE/FLIGHT CLAIM (LIST COORDINATES)

FLIGHT _____

STRIKE _____

TOTAL NO. STRIKE/FLIGHT _____

9. FIRE INCIDENTS

TYPE RECEIVED _____
 TIME/COORD _____
 RNDSEXP/TYPE _____

10. NARRATIVE SUMMARY ADMIN PUN - MARK MESSAGE TO

(INCLUDE WORK FOR UNIT OTHER THAN MARINES)

11. INSTRUMENT APPROACHES

GCA _____
 TACAN _____
 OTHER _____

12. FLIGHT LEADER AK WITFIELD SIGNATURE _____

OPS DUTY OFFICER LT. BEAVER SIGNATURE S.D. Beaver

AFTER ACTION REPORT

TIME OF T/O 1950 R TIME OF LANDING 0858 R DATE 30 Oct 69

1. MISSION NO. 803 / 1505 TYPE MISSION Medevac FPC 1R4

2. NO. A/C: CH-46D 2 UH-1E _____ OV-10 _____ OTHER _____

3. EVENT 93-9 ET 19 EVENT 93-10 ET 14 EVENT _____ ET _____ EVENT _____ ET _____

PILOT ✓ Stover ✓ FLESICHER

CP ✓ Whitworth ✓ BECK

✓ CG Walker ✓ FLORES

✓ AG Hodo ✓ COLMAN

✓ AG Wells ✓ HETTERHOUSER

OTHER _____

TIME 1.2 1.5

4. SORTIES/TASKS (OPERATION SUPPORTED/APPROXIMATE FLIGHT TIME)

3rd Mar DIV 1.2 3rd Mar DIV 1.5

CT				
LC				
MED				
RECON				
*OTHER				
TOTAL	<u>2/1</u>	<u>2/1</u>	<u>4/2</u>	

*Specify - VIP, Maint, Trng, etc.

5. A. PAX, TROOPS, CARGO TRANSPORTED

PAK			<u>3</u>				
CARGO							

List cargo in tons

B. MED-EVACS TRANSPORTED FOLLOWED BY: R (ROMEC), A (ARVN), C (CIV)

EMER				
PRI				
R&NIA				
TOTAL				

6. TROOP LIFT SUMMARY (INDICATE TACTICAL OR ADMIN)

a. UNIT _____ TACT _____ FROM _____ TO _____ NO. TROOPS _____
ADMIN _____

b. UNIT _____ TACT _____ FROM _____ TO _____ NO. TROOPS _____
ADMIN _____

c. UNIT _____ TACT _____ FROM _____ TO _____ NO. TROOPS _____
ADMIN _____

7. VR MISSION: UNIT SUPPORTED _____ MADE BY (BnCO, S-3, etc) _____
AREA COVERED _____
PURPOSE _____

8. STRIKE/FLIGHT CLAIM (LIST COORDINATES)

FLIGHT _____

STRIKE _____

TOTAL NO. STRIKE/FLIGHT _____

9. FIRE INCIDENTS

TYPE RECEIVED _____
TIME/COORD _____
RNDSEXP/TIME _____

10. NARRATIVE SUMMARY

(INCLUDE WORK FOR UNIT OTHER THAN MARINES)

11. INSTRUMENT APPROACHES

GCA _____
TACAN _____
OTHER _____

12. FLIGHT LEADER Capt. Stover SIGNATURE _____

CPS DUTY OFFICER LT. Brewer SIGNATURE [Signature]

AFTER ACTION REPORT

TIME OF T/O 0925 R. 2 TIME OF LANDING 0940 R. DATE 29 Oct 69

1. MISSION NO. 78 / TYPE MISSION TAXIE FPC

2. NO. A/C: CH-46D 1 UH-1E CV-10 OTHER

3. EVENT 93-7 ET 14 EVENT ET EVENT ET EVENT ET

PILOT Bavard

CP Page

✓ CC Flores

AG

AG

OTHER

TIME (2)

4. SORTIES/TASKS (OPERATION SUPPORTED/APPROXIMATE FLIGHT TIME)

~~1st Mission~~

GT				
LC				
MED				
RECON				
*OTHER				
TOTAL				

*Specify - VIP, Maint, Trng, etc. None

5. A. PAX, TROOPS, CARGO TRANSPORTED

PAX				
CARGO				

List cargo in tons

B. MED-EVACS TRANSPORTED FOLLOWED BY: R (ROKTC); A (ARVN); C (CIV)

EMER				
PRI				
RENIA				
TOTAL				

6. TROOP LIFT SUMMARY (INDICATE TACTICAL OR ADMIN)

a. UNIT _____ TACT _____ FROM _____ TO _____ NO. TROOPS _____
 ADMIN _____

b. UNIT _____ TACT _____ FROM _____ TO _____ NO. TROOPS _____
 ADMIN _____

c. UNIT _____ TACT _____ FROM _____ TO _____ NO. TROOPS _____
 ADMIN _____

7. VR MISSION: UNIT SUPPORTED _____ MADE BY (BrCO, S-3, etc) _____
 AREA COVERED _____
 PURPOSE _____

8. STRIKE/FLIGHT CLAIM (LIST COORDINATES)

FLIGHT _____

STRIKE _____

TOTAL NO. STRIKE/FLIGHT _____

9. FIRE INCIDENTS

TYPE RECEIVED _____
 TIME/COORD _____
 RNDSEXP/TYP _____

10. NARRATIVE SUMMARY

*Flight was cancelled due to
 downed a/c.*

(INCLUDE WORK FOR UNIT OTHER THAN MARINES)

11. INSTRUMENT APPROACHES

GCA _____
 TACAN _____
 OTHER _____

12. FLIGHT LEADER *Baward, S.* SIGNATURE

OPS DUTY OFFICER _____ SIGNATURE *Wm. D. Babcock*

AFTER ACTION REPORT

TIME OF T/O 0720 R TIME OF LANDING 1800 R DATE 29 OCT 69

1. MISSION NO. 205/508 / 301 TYPE MISSION RECON FPC 1R7

2. NO. A/C: CH-46D 2 UH-1E 2 OV-10 _____ OTHER _____

3. EVENT 93-1 ET 17 EVENT 93-2 ET 1 EVENT _____ ET _____ EVENT _____ ET _____

PILOT MANNHAM DO

CP WEBER GILLETTE

CC SMITZER HERR

AG DEANON R.S. BARRERA

AG BUCHANAN T.C. STEVENSON

OTHER CEED E.R.

TIME 7.8 5.1

4. SORTIES/TASKS (OPERATION SUPPORTED/APPROXIMATE FLIGHT TIME)

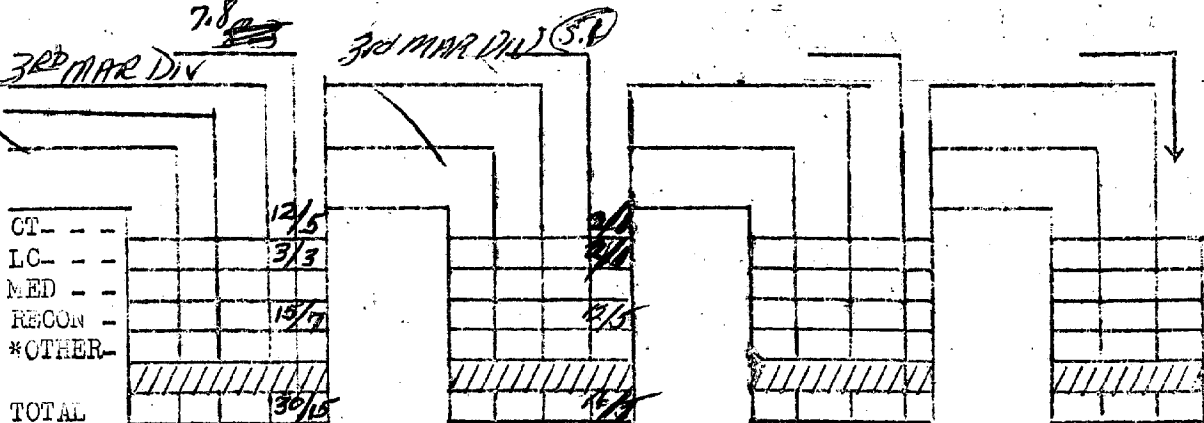

*Specify - VIP, Maint, Trng, etc.

5. A. PAX, TROOPS, CARGO TRANSPORTED

PAX		61		27		
CARGO		2.0		9.3		

List cargo in tons

B. MED-EVACS TRANSPORTED FOLLOWED BY: R (ROM), A (ARVN), C (CIV)

EMER				
PRI				
R&KIA				
TOTAL				

6. TROOP LIFT SUMMARY (INDICATE TACTICAL OR ADMIN)

a. UNIT _____ TACT _____ FROM _____ TO _____ NO. TROOPS _____
 ADMIN _____

b. UNIT _____ TACT _____ FROM _____ TO _____ NO. TROOPS _____
 ADMIN _____

c. UNIT _____ TACT _____ FROM _____ TO _____ NO. TROOPS _____
 ADMIN _____

7. VR MISSION: UNIT SUPPORTED 3RD Recon MADE BY (BrCO, S-3, etc) 5-3
 AREA COVERED YD 3068 TO YD 2264
YD 1851 TO YD 2254
 PURPOSE POSSIBLE RECON INSERT ZONES

8. STRIKE/FLIGHT CLAIM (LIST COORDINATES)

FLIGHT MARSHAL HALL YD 234504 WAX YD 162473 BELVEDERE YD 212507 CHESTERBROOK YD 235535
TARZEN STOMPER YD 215528 FULLER YD 013582 ALEXANDER YD 253562

STRIKE _____

TOTAL NO. STRIKE/FLIGHT 7/0

9. FIRE INCIDENTS

TYPE RECEIVED _____
 TIME/COORD _____
 RNDSEXP/TYPE _____

10. NARRATIVE SUMMARY

11. INSTRUMENT APPROACHES (INCLUDE WORK FOR UNIT OTHER THAN MARINES)

GCA _____
 TACAN _____
 OTHER _____

12. FLIGHT LEADER PANHAM SIGNATURE [Signature]
 OPS DUTY OFFICER _____ SIGNATURE [Signature]

AFTER-ACTION REPORT

TIME OF T/O 0900R TIME OF LANDING 1705 R DATE 29 Oct 69

1. MISSION NO. 401 / 403 TYPE MISSION 71000A A&E FPC 1A5

2. NO. A/C: CH-46D 2 UH-1E _____ OV-10 _____ OTHER _____

3. EVENT 93-5 ET 22 EVENT 93-6 ET 7 EVENT _____ ET _____ EVENT _____ ET _____

PILOT MAT. WHIPPERS NELSON

CP DELOUIS WEBER

CC HERD TOLMAN RJ

AG BRIDGES ES HAVERSTOL GL

AG BRODNER SIMMONS GD

OTHER _____

TIME 3.6 4.5

4. SORTIES/TASKS (OPERATION SUPPORTED/APPROXIMATE FLIGHT TIME)

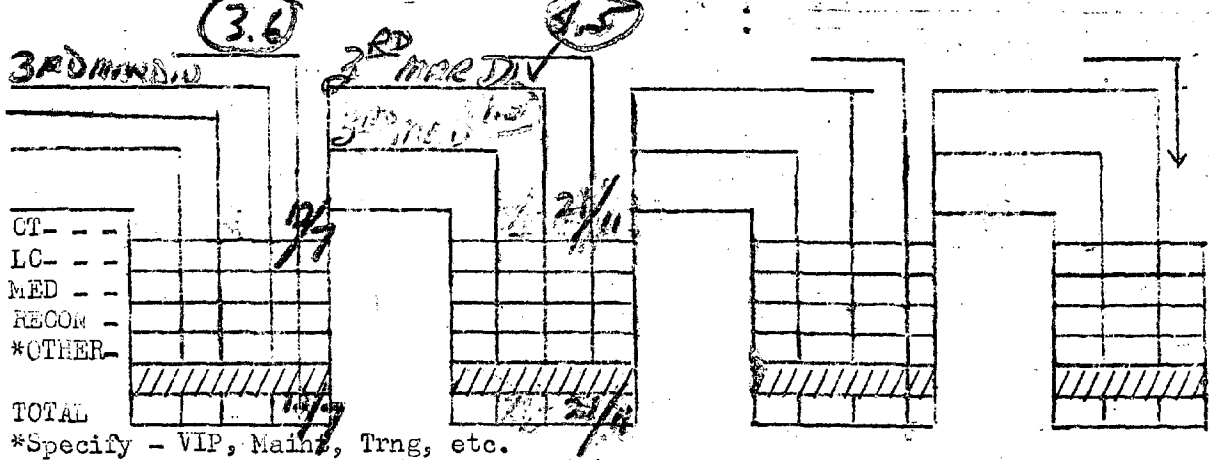

5. A. PAX, TROOPS, CARGO TRANSPORTED.

PAX							
CARGO							

List cargo in tons

B. MED-EVACS TRANSPORTED FOLLOWED BY: R (ROMEG), A (ARVN), C (CIV)

EMER							
PRI							
R&N/A							
TOTAL							

6. TROOP LIFT SUMMARY (INDICATE TACTICAL OR ADMIN)
- | | | | | | | |
|----|-----------------------------|---|-----------------------|---------------------|------------|-----------|
| a. | UNIT <u>CHEESE 31'0"</u> | TACT | FROM <u>YD 132647</u> | TO <u>YD 018595</u> | NO. TROOPS | <u>20</u> |
| | | ADMIN <input checked="" type="checkbox"/> | | | | <u>40</u> |
| b. | UNIT <u>ALEXANDER M-3</u> | TACT <input checked="" type="checkbox"/> | FROM <u>YD 018595</u> | TO <u>YD 026561</u> | NO. TROOPS | <u>20</u> |
| | | ADMIN | | | | <u>40</u> |
| c. | UNIT <u>ALEXANDER M 1/4</u> | TACT | FROM <u>YD 026561</u> | TO <u>R1W1</u> | NO. TROOPS | <u>17</u> |
| | | ADMIN <input checked="" type="checkbox"/> | | | | <u>11</u> |
| | | | | | | <u>29</u> |

7. VR MISSION: UNIT SUPPORTED _____ MADE BY (BnCO, S-3, etc) _____
 AREA COVERED _____
 PURPOSE _____

8. STRIKE/FLIGHT CLAIM (LIST COORDINATES)

FLIGHT CHEESE 31'0" X3 ALEXANDER M-3 X2
YD 132647 YD 018595
ALEXANDER M 1/4 X2
YD 026561

STRIKE _____

TOTAL NO. STRIKE/FLIGHT 0/6

9. FIRE INCIDENTS

TYPE RECEIVED _____
 TIME/COORD _____
 RNDSEXP/TYPE _____

10. NARRATIVE SUMMARY _____

11. INSTRUMENT APPROACHES (INCLUDE WORK FOR UNIT OTHER THAN MARINES)

GCA _____
 TACAN _____
 OTHER _____

12. FLIGHT LEADER WHITEFIELD SIGNATURE [Signature]
 OPS DUTY OFFICER _____ SIGNATURE [Signature]

AFTER ACTION REPORT

TIME OF T/O 0725 R TIME OF LANDING 1720 R DATE 29 Oct 69

1. MISSION NO. 501203/3011401 TYPE MISSION OMNIS FPC 1A6

2. NO. A/C: CH-46D 2 UH-1E _____ OV-10 _____ OTHER _____

3. EVENT 93-1 ET 8 EVENT 93-2 ET 18 EVENT _____ ET _____ EVENT _____ ET _____

PILOT ESCAMO MEAD

CP DAVIS WAGNER

✓ CC ROGERS MATLOCK

✓ AG STRAW CAVUHEAN

✓ AG STANBERRY GROOMS

OTHER _____

TIME 6.2 9.6

4. SORTIES/TASKS (OPERATION SUPPORTED/APPROXIMATE FLIGHT TIME)

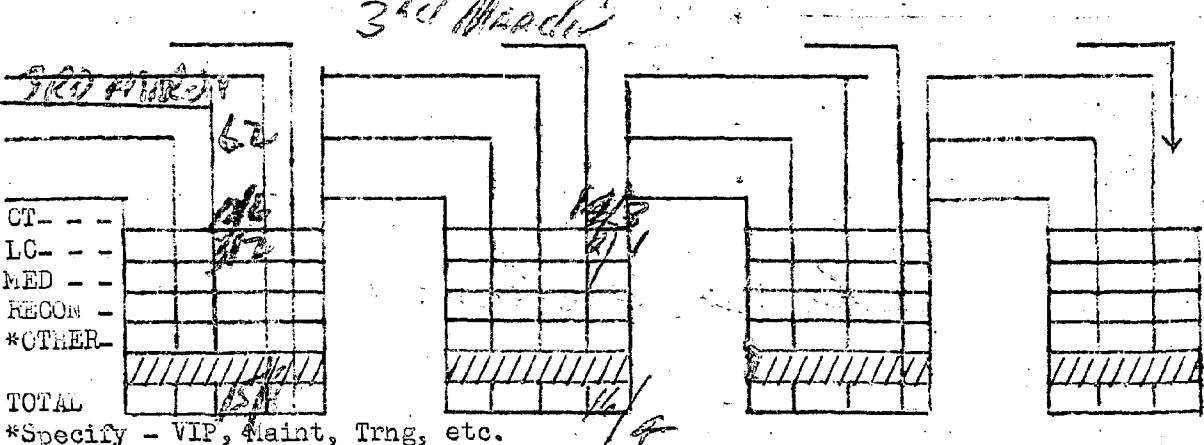

5. A. PAX, TROOPS, CARGO TRANSPORTED

PAX							
CARGO							

List cargo in tons

B. MED-EVACS TRANSPORTED FOLLOWED BY: R (HOM/C), A (ARVN), C (CIV)

EMER							
PRI							
R&IA							
TOTAL							

AFTER ACTION REPORT

TIME OF T/O 0840 R TIME OF LANDING 0900 R DATE 29 Oct

1. MISSION NO. 203/701 TYPE MISSION Recon FPC LR7

2. NO. A/C: CH-46D 2 UH-1E _____ OV-10 _____ OTHER _____

3. EVENT 934 ET 18 EVENT 93/2 ET 21 EVENT _____ ET _____ EVENT _____ ET _____

PILOT MBACK MIX

CP HUDSON MOWRY

✓ CC MATLOCK, LW ✓ CONASH

✓ AG CAUGHERN, B.C. ✓ DOLAN

✓ AG BROOKS, P.E. ✓ AMOUNTS

OTHER _____

TIME 5.5 5:5

4. SORTIES/TASKS (OPERATION SUPPORTED/APPROXIMATE FLIGHT TIME)

3RD MAR, DIV. 5.5 3RD MAR, DIV. 5.5

CT				
LC				
MED				
RECON				
*OTHER				
TOTAL	<u>21/8</u>	<u>21/10</u>		

*Specify - VIP, Maint, Trng, etc.

5. A. PAX, TROOPS, CARGO TRANSPORTED

PAX	<u>45</u>	<u>47</u>		
CARGO	<u>100 LBS</u>	<u>170</u>		

List cargo in tons.

B. MED-EVACS TRANSPORTED FOLLOWED BY: R (ROKMC), A (ARVN), C (CIV)

EMER				
PRI				
R&RIA				
TOTAL				

6. TROOP LIFT SUMMARY (INDICATE TACTICAL OR ADMIN)

a.	UNIT _____	TACT _____	FROM _____	TO _____	NO. TROOPS _____
		ADMIN _____	_____	_____	_____
b.	UNIT _____	TACT _____	FROM _____	TO _____	NO. TROOPS _____
		ADMIN _____	_____	_____	_____
c.	UNIT _____	TACT _____	FROM _____	TO _____	NO. TROOPS _____
		ADMIN _____	_____	_____	_____

7. VR MISSION: UNIT SUPPORTED _____ MADE BY (BnCO, S-3, etc) _____
 AREA COVERED _____
 PURPOSE _____

8. STRIKE/FLIGHT CLAIM (LIST COORDINATES)

FLIGHT BALCH 1201A SOUTHERN BALVEDSRE HASTY PUDDING
978595 208465 286681 270670
DUTCHESS CTY SALIDAS CAMP CAROL
978558 178497 018558

STRIKE _____

TOTAL NO. STRIKE/FLIGHT 0/3

9. FIRE INCIDENTS

TYPE RECEIVED _____
 TIME/COORD _____
 RNDSEXP/TYPE _____

10. NARRATIVE SUMMARY

(INCLUDE WORK FOR UNIT OTHER THAN MARINES)

11. INSTRUMENT APPROACHES

GCA _____
 TACAN 2-98 2-98 _____
 OTHER _____

12. FLIGHT LEADER Bojack SIGNATURE WK Bojack

OPS DUTY OFFICER Babcock SIGNATURE Wm. D. Babcock

AFTER ACTION REPORT

TIME OF T/O 0750 R TIME OF LANDING 1255 R DATE 29 OCT 69

1. MISSION NO. 503/505 803/505 TYPE MISSION RECON FPC 1R7

2. NO. A/C: CH-46D 2 UH-1E 2 OV-10 _____ OTHER _____

3. EVENT 833 ET 29 EVENT 84 ET 9 EVENT _____ ET _____ EVENT _____ ET _____

PILOT JEFFRIES DOI

CO BRIDGEWAY GULLIETTE

CC LAPLANTE, D POULOS J

AG LAWSON, S MCGEE, M.T.

AG STRICKER BEUSEY, R.L.

OTHER _____

TIME 2.0 2.0

4. SORTIES/TASKS (OPERATION SUPPORTED/APPROXIMATE FLIGHT TIME)

3rd MARDIV (2.0) 3rd MARDIV (2.0)

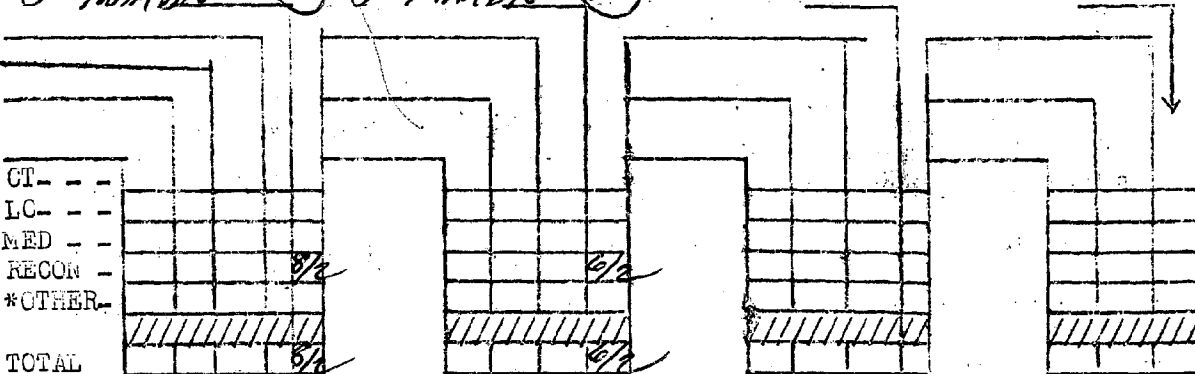

*Specify - VIP, Maint, Trng, etc.

5. A. PAX, TROOPS, CARGO TRANSPORTED

PAX	<u>19</u>	<u>13</u>		
CARGO				

List cargo in tons

B. MED-EVACS TRANSPORTED FOLLOWED BY: R (NORMC), A (ARVN), C (CIV)

EMER				
PRI				
R&N/A				
TOTAL				

6. TROOP LIFT SUMMARY (INDICATE TACTICAL OR ADMIN)

a.	UNIT _____	TACT _____	FROM _____	TO _____	NO. TROOPS _____
		ADMIN _____	_____	_____	_____
b.	UNIT _____	TACT _____	FROM _____	TO _____	NO. TROOPS _____
		ADMIN _____	_____	_____	_____
c.	UNIT _____	TACT _____	FROM _____	TO _____	NO. TROOPS _____
		ADMIN _____	_____	_____	_____

7. VR MISSION: UNIT SUPPORTED _____ MADE BY (BnCO, S-3, etc) _____
 AREA COVERED _____
 PURPOSE _____

8. STRIKE/FLIGHT CLAIM (LIST COORDINATES)

FLIGHT EAGLE EYE VIENNE BENNINGTON NOON WATCH
241508 172547 178 517 174465

STRIKE _____

TOTAL NO. STRIKE/FLIGHT 0/4

9. FIRE INCIDENTS

TYPE RECEIVED _____
 TIME/COORD _____
 RNDSEXP/TYPE _____

10. NARRATIVE SUMMARY

11. INSTRUMENT APPROACHES

(INCLUDE WORK FOR UNIT OTHER THAN MARINES)

GCA _____
 TACAN _____
 OTHER _____

12. FLIGHT LEADER JEFFRIES SIGNATURE _____

OPS DUTY OFFICER Babcock SIGNATURE _____

Wm. D. Babcock

AFTER ACTION REPORT

TIME OF T/O 0855 R TIME OF LANDING 1905 R DATE 25 Oct 66

1. MISSION NO. 999 / TYPE MISSION Test FPC 42

2. NO. A/C: CH-46D _____ UH-1E _____ OV-10 _____ OTHER _____

3. EVENT 666 ET 1/2 EVENT _____ ET _____ EVENT _____ ET _____ EVENT _____ ET _____

PILOT Daw

CP CFC

CC Miller

AG _____

AG _____

OTHER _____

TIME 1.2

4. SORTIES/TASKS (OPERATION SUPPORTED/APPROXIMATE FLIGHT TIME)

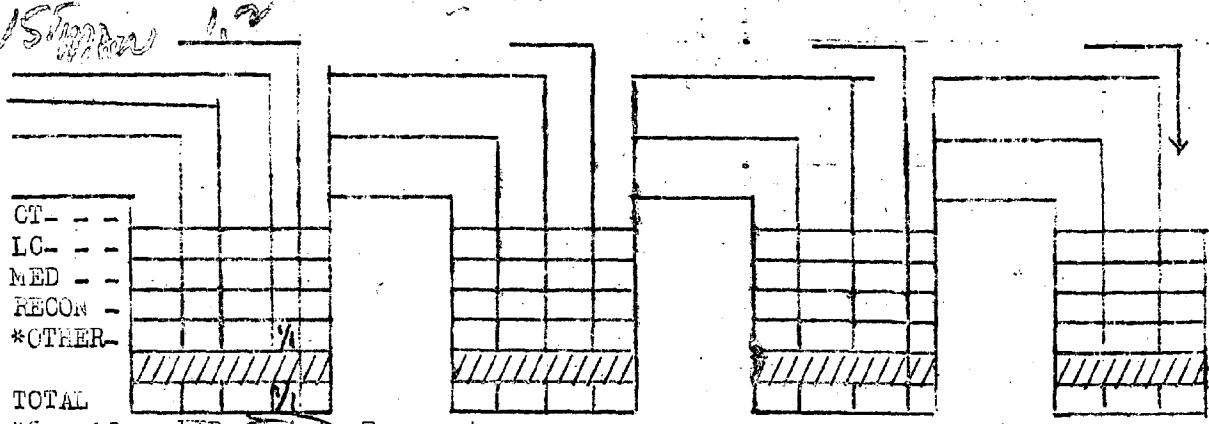

*Specify - VIP, Maint, Trng, etc.

5. A. PAX, TROOPS, CARGO TRANSPORTED

PAX	<table border="1"><tr><td></td><td></td><td></td><td></td></tr></table>					<table border="1"><tr><td></td><td></td><td></td><td></td></tr></table>					<table border="1"><tr><td></td><td></td><td></td><td></td></tr></table>					<table border="1"><tr><td></td><td></td><td></td><td></td></tr></table>				
CARGO	<table border="1"><tr><td></td><td></td><td></td><td></td></tr></table>					<table border="1"><tr><td></td><td></td><td></td><td></td></tr></table>					<table border="1"><tr><td></td><td></td><td></td><td></td></tr></table>					<table border="1"><tr><td></td><td></td><td></td><td></td></tr></table>				

List cargo in tons

B. MED-EVACS TRANSPORTED FOLLOWED BY: R (ROMA), A (ARVN), C (CIV)

EMER	<table border="1"><tr><td></td><td></td><td></td><td></td></tr></table>					<table border="1"><tr><td></td><td></td><td></td><td></td></tr></table>					<table border="1"><tr><td></td><td></td><td></td><td></td></tr></table>					<table border="1"><tr><td></td><td></td><td></td><td></td></tr></table>				
PRI	<table border="1"><tr><td></td><td></td><td></td><td></td></tr></table>					<table border="1"><tr><td></td><td></td><td></td><td></td></tr></table>					<table border="1"><tr><td></td><td></td><td></td><td></td></tr></table>					<table border="1"><tr><td></td><td></td><td></td><td></td></tr></table>				
R&RIA	<table border="1"><tr><td></td><td></td><td></td><td></td></tr></table>					<table border="1"><tr><td></td><td></td><td></td><td></td></tr></table>					<table border="1"><tr><td></td><td></td><td></td><td></td></tr></table>					<table border="1"><tr><td></td><td></td><td></td><td></td></tr></table>				
TOTAL	<table border="1"><tr><td></td><td></td><td></td><td></td></tr></table>					<table border="1"><tr><td></td><td></td><td></td><td></td></tr></table>					<table border="1"><tr><td></td><td></td><td></td><td></td></tr></table>					<table border="1"><tr><td></td><td></td><td></td><td></td></tr></table>				

6. TROOP LIFT SUMMARY (INDICATE TACTICAL OR ADMIN)

a.	UNIT _____	TACT _____	FROM _____	TO _____	NO. TROOPS _____
		ADMIN _____	_____	_____	_____
b.	UNIT _____	TACT _____	FROM _____	TO _____	NO. TROOPS _____
		ADMIN _____	_____	_____	_____
c.	UNIT _____	TACT _____	FROM _____	TO _____	NO. TROOPS _____
		ADMIN _____	_____	_____	_____

7. VR MISSION: UNIT SUPPORTED _____ MADE BY (BnCO, S-3, etc) _____
 AREA COVERED _____
 PURPOSE _____

8. STRIKE/FLIGHT CLAIM (LIST COORDINATES)

FLIGHT _____

 STRIKE _____
 TOTAL NO. STRIKE/FLIGHT _____

9. FIRE INCIDENTS

TYPE RECEIVED _____
 TIME/COORD _____
 RNDSEXP/TYPE _____

10. NARRATIVE SUMMARY

(INCLUDE WORK FOR UNIT OTHER THAN MARINES)

11. INSTRUMENT APPROACHES

GCA	_____	_____	_____	_____	_____	_____
TACAN	_____	_____	_____	_____	_____	_____
OTHER	_____	_____	_____	_____	_____	_____

12. FLIGHT LEADER *[Signature]* SIGNATURE _____
 OPS DUTY OFFICER _____ SIGNATURE *[Signature]*

AFTER ACTION REPORT

TIME OF TAKE OFF 1500 R TIME OF LANDING 1500 R DATE 28 Oct

1. MISSION NO. Test 1 TYPE MISSION _____ FPC _____

2. NO. A/C: GH-46D UH-1E OV-10 OTHER _____

3. EVENT _____ ET _____ EVENT _____ ET _____ EVENT _____ ET _____ EVENT _____ ET _____

PILOT White, D.L.

CP _____

CC _____

AG _____

AG _____

OTHER _____

TIME 0.8

4. SORTIES/TASKS (OPERATION SUPPORTED/APPROXIMATE FLIGHT TIME)

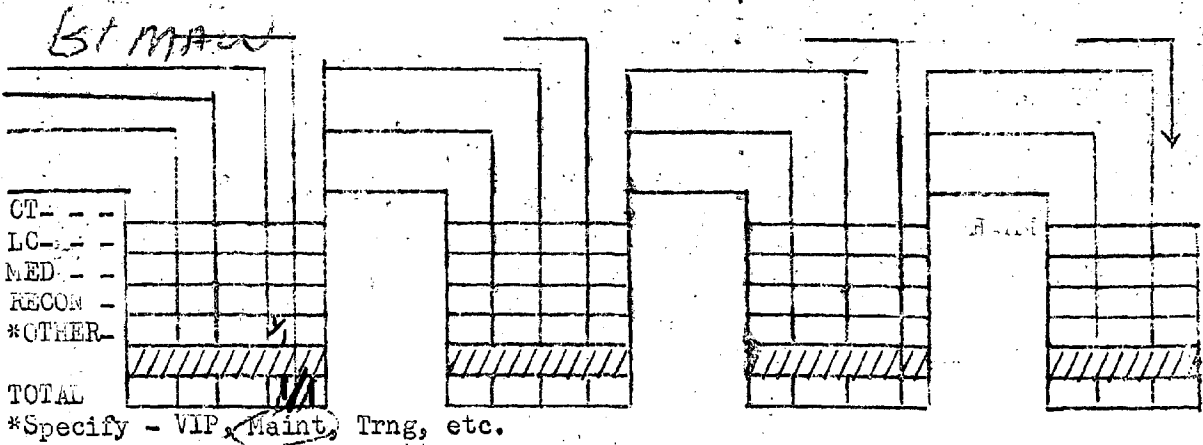

5. A. PAX, TROOPS, CARGO TRANSPORTED

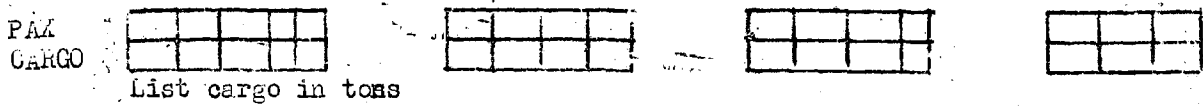

B. MED-EVACS TRANSPORTED FOLLOWED BY: R (ROKMG), A (ARVN), C (CIV)

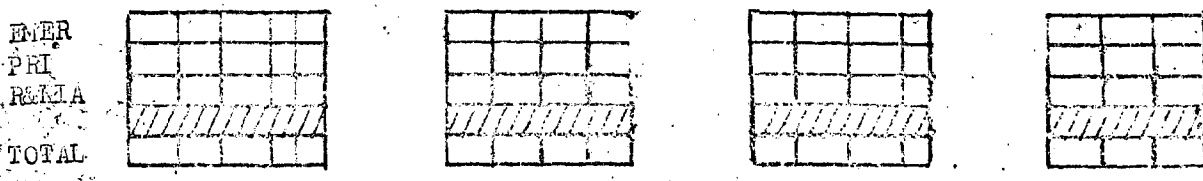

6. TROOP LIFT SUMMARY (INDICATE APPROACH OR METHOD)

a. UNIT _____ TACT _____ FROM _____ TO _____ NO. TROOPS _____
ADMIN _____

b. UNIT _____ TACT _____ FROM _____ TO _____ NO. TROOPS _____
ADMIN _____

c. UNIT _____ TACT _____ FROM _____ TO _____ NO. TROOPS _____
ADMIN _____

7. VR MISSION: UNIT SUPPORTED _____ MADE BY (BnCO, S-3, etc) _____
AREA COVERED _____
PURPOSE _____

8. STRIKE/FLIGHT CLAIM (LIST COORDINATES)

FLIGHT _____

STRIKE _____

TOTAL NO. STRIKE/FLIGHT _____

9. FIRE INCIDENTS

TYPE RECEIVED _____
TIME/COORD _____
RNDSEXP/TYPE _____

10. NARRATIVE SUMMARY

(INCLUDE WORK FOR UNIT OTHER THAN MARINES)

11. INSTRUMENT APPROACHES

GCA _____
TACAN _____
OTHER _____

12. FLIGHT LEADER _____ SIGNATURE _____

OPS DUTY OFFICER _____ SIGNATURE *W. Balrock*

COMBAT AFTER ACTION REPORT

TIME OF T/O 1255 R TIME OF LANDING 1405 R DATE 28 OCT 69

1. MISSION NO. 84 / TYPE MISSION area FAM FPC 195

2. NO. A/C: CH-46D 1 UH-1E _____ OV-10 _____ OTHER _____

3. EVENT 93-70 ET 8 EVENT _____ ET _____ EVENT _____ ET _____ EVENT _____ ET _____

PILOT FLEISCHER

CP DELONG

✓ CC FLORES

AG _____

AG _____

OTHER _____

TIME 1.2

4. SORTIES/TASKS (OPERATION SUPPORTED/APPROXIMATE FLIGHT TIME)

1RST MAW (1.2)

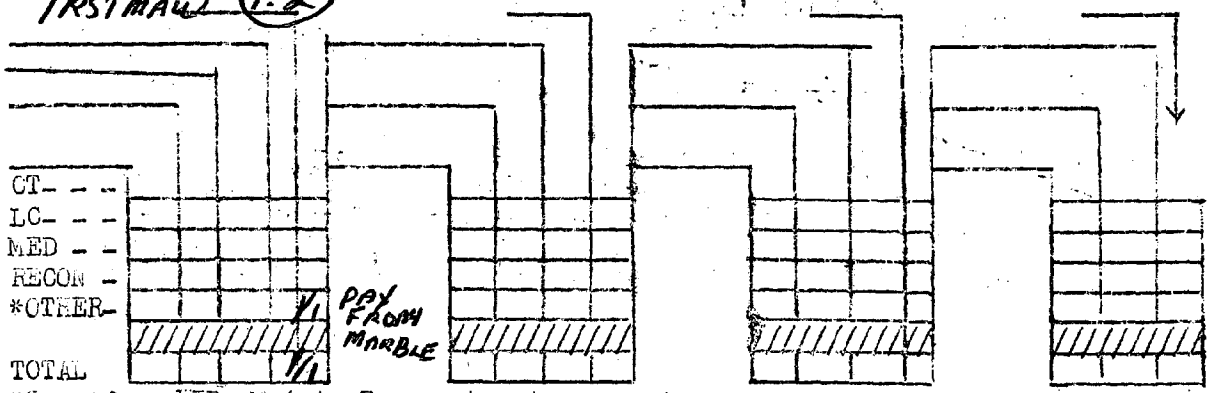

*Specify - VIP, Maint, Trng, etc.

5. A. PAX, TROOPS, CARGO TRANSPORTED

PAX	<u>8</u>				
CARGO					

List cargo in tons

B. MED-EVACS TRANSPORTED FOLLOWED BY: R (ROMIC), A (ARVN), C (CIV)

EMER				
PRI				
R&A IA				
TOTAL				

6. TROOP LIFT SUMMARY (INDICATE TACTICAL OR ADMIN)

a. UNIT _____ TACT _____ FROM _____ TO _____ NO. TROOPS _____
 ADMIN _____

b. UNIT _____ TACT _____ FROM _____ TO _____ NO. TROOPS _____
 ADMIN _____

c. UNIT _____ TACT _____ FROM _____ TO _____ NO. TROOPS _____
 ADMIN _____

7. VR MISSION: UNIT SUPPORTED _____ MADE BY (BnCO, S-3, etc) _____
 AREA COVERED _____
 PURPOSE _____

8. STRIKE/FLIGHT CLAIM (LIST COORDINATES)
 FLIGHT _____

STRIKE _____

TOTAL NO. STRIKE/FLIGHT _____

9. FIRE INCIDENTS
 TYPE RECEIVED _____
 TIME/COORD _____
 RNDSEXP/TIME _____

10. NARRATIVE SUMMARY _____

(INCLUDE WORK FOR UNIT OTHER THAN MARINES)

11. INSTRUMENT APPROACHES
 GCA _____
 TACAN _____
 OTHER _____

12. FLIGHT LEADER FLEISCHER SIGNATURE CWF
 OPS DUTY OFFICER _____ SIGNATURE H. Stockhouse

AFTER ACTION REPORT

TIME OF T/O 0915 R TIME OF LANDING 0955 R DATE 28 Oct

1. MISSION NO. 84 / TYPE MISSION AREA FAM FPC 195

2. NO. A/C: CH-46D 1 UH-1E _____ OV-10 _____ OTHER _____

3. EVENT 93-10 ET 11 EVENT _____ ET _____ EVENT _____ ET _____ EVENT _____ ET _____

PILOT FLEISCAER

CP DELOE

CC BOERSMA

AG _____

AG _____

OTHER _____

TIME 07

4. SORTIES/TASKS (OPERATION SUPPORTED/APPROXIMATE FLIGHT TIME)

1ST MAW (7)

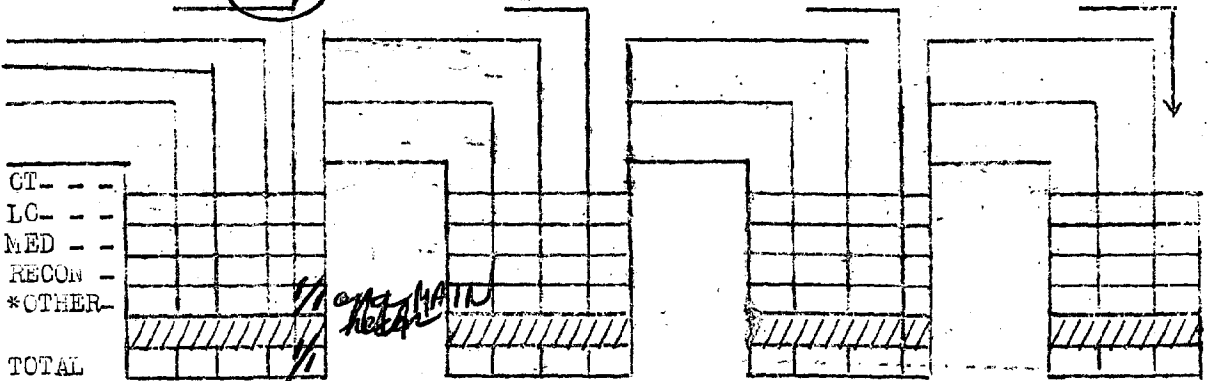

*Specify - VIP, Maint, Trng, etc.

5. A. PAX, TROOPS, CARGO TRANSPORTED

PAX	_____	_____	_____	_____
CARGO	_____	_____	_____	_____

List cargo in tons

B. MED-EVACS TRANSPORTED FOLLOWED BY: R (ROMC), A (ARVN), C (CIV)

EMER	_____	_____	_____	_____
PRI	_____	_____	_____	_____
R&AIA	_____	_____	_____	_____
TOTAL	_____	_____	_____	_____

6. TROOP LIFT SUMMARY (INDICATE TACTICAL OR ADMIN)

a. UNIT _____ TACT _____ FROM _____ TO _____ NO. TROOPS _____
 ADMIN _____

b. UNIT _____ TACT _____ FROM _____ TO _____ NO. TROOPS _____
 ADMIN _____

c. UNIT _____ TACT _____ FROM _____ TO _____ NO. TROOPS _____
 ADMIN _____

7. VR MISSION: UNIT SUPPORTED _____ MADE BY (BnCO, S-3, etc) _____
 AREA COVERED _____
 PURPOSE _____

8. STRIKE/FLIGHT CLAIM (LIST COORDINATES)

FLIGHT _____

STRIKE _____

TOTAL NO. STRIKE/FLIGHT _____

9. FIRE INCIDENTS

TYPE RECEIVED _____
 TIME/COORD _____
 RNDSEXP/TYPE _____

10. NARRATIVE SUMMARY

(INCLUDE WORK FOR UNIT OTHER THAN MARINES)

11. INSTRUMENT APPROACHES

GCA _____

TAGAN _____

OTHER _____

12. FLIGHT LEADER FLEISCHER SIGNATURE Cuf

OPS DUTY OFFICER _____ SIGNATURE Stuckhouse

AFTER ACTION REPORT

TIME OF T/O 0925 R TIME OF LANDING 1048 R DATE 28 OCT 69

1. MISSION NO. TEST 1 TYPE MISSION _____ FPC 1L2

2. NO. A/C: CH-46D 1 UH-1E _____ OV-10 _____ OTHER _____

3. EVENT 6666 ET 14 EVENT _____ ET _____ EVENT _____ ET _____ EVENT _____ ET _____

PILOT Esmond

CP c/c

CC _____

AG _____

AG _____

OTHER _____

TIME 1.4

4. SORTIES/TASKS (OPERATION SUPPORTED/APPROXIMATE FLIGHT TIME)

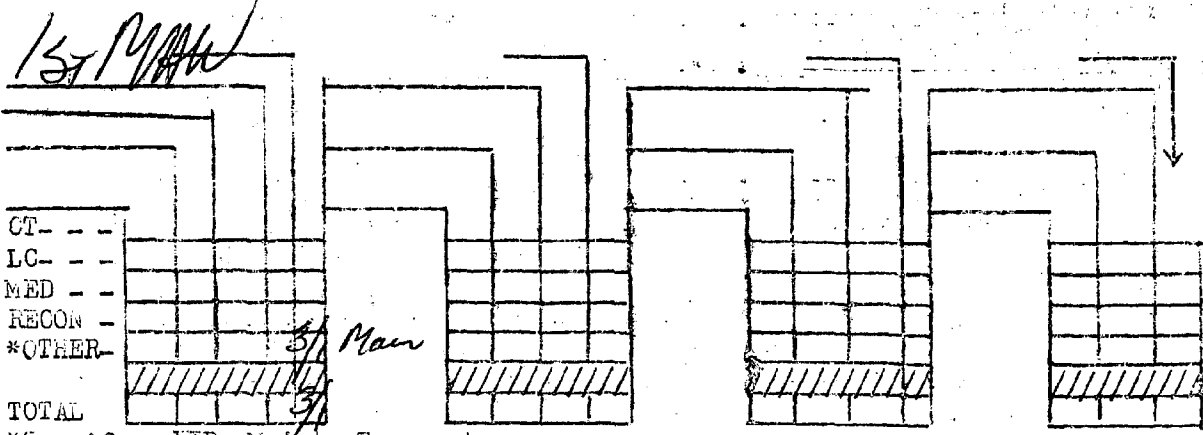

5. A. PAX, TROOPS, CARGO TRANSPORTED

PAX	_____	_____	_____	_____
CARGO	_____	_____	_____	_____

List cargo in tons

B. MED-EVACS TRANSPORTED FOLLOWED BY: R (ROMC), A (ARVN), C (CIV)

EMER	_____	_____	_____	_____
PRI	_____	_____	_____	_____
RE/IA	_____	_____	_____	_____
TOTAL	_____	_____	_____	_____

6. TROOP LIFT SUMMARY (INDICATE TACTICAL OR ADMIN)

a. UNIT _____ TACT _____ FROM _____ TO _____ NO. TROOPS _____
 ADMIN _____

b. UNIT _____ TACT _____ FROM _____ TO _____ NO. TROOPS _____
 ADMIN _____

c. UNIT _____ TACT _____ FROM _____ TO _____ NO. TROOPS _____
 ADMIN _____

7. VR MISSION: UNIT SUPPORTED _____ MADE BY (BnCO, S-3, etc) _____
 AREA COVERED _____
 PURPOSE _____

8. STRIKE/FLIGHT CLAIM (LIST COORDINATES)

FLIGHT _____

STRIKE _____

TOTAL NO. STRIKE/FLIGHT _____

9. FIRE INCIDENTS

TYPE RECEIVED _____

TIME/COORD _____

RNDSEXP/TYP _____

10. NARRATIVE SUMMARY

11. INSTRUMENT APPROACHES (INCLUDE WORK FOR UNIT OTHER THAN MARINES)

GCA _____

TACAN _____

OTHER _____

12. FLIGHT LEADER _____ SIGNATURE _____

OPS. DUTY OFFICER _____ SIGNATURE *Stuckhouse*

AFTER ACTION REPORT

TIME OF T/O 0915 R TIME OF LANDING 1625 R DATE 8 Oct 69

1. MISSION NO. 401 1403 TYPE MISSION Troop FPC 1R4

2. NO. A/C: CH-46D 2 UH-1E _____ OV-10 _____ OTHER _____

3. EVENT 93-7 ET 13 EVENT 93-8 ET 22 EVENT _____ ET _____ EVENT _____ ET _____

PILOT FRIEY Anderson

CP J DAVIS Page

CC BENNETT HALL

AG BUCHANAN SIMMONS

AG ELDRIDGE JOY

OTHER _____

TIME 1.9 1.8

4. SORTIES/TASKS. (OPERATION SUPPORTED/APPROXIMATE FLIGHT TIME)

	<u>3rd Med Div</u>	<u>3rd Med Div</u>		
CT - - -				
LC - - -				
MED - - -				
RECOM - -				
*OTHER - -				
TOTAL	<u>3/1</u>	<u>3/0</u>		

*Specify - VIP, Maint, Trng, etc.

5. A. PAX, TROOPS, CARGO TRANSPORTED

PAX	<u>3</u>			
CARGO				

List cargo in tons

B. MED-EVACS TRANSPORTED FOLLOWED BY: R (HOMEC), A (ARVN), C (CIV)

EMER				
PHI				
R&RIA				
TOTAL				

6. TROOP LIFT SUMMARY (INDICATE TACTICAL OR ADMIN)

a. UNIT _____ TACT _____ FROM _____ TO _____ NO. TROOPS _____
 ADMIN _____

b. UNIT _____ TACT _____ FROM _____ TO _____ NO. TROOPS _____
 ADMIN _____

c. UNIT _____ TACT _____ FROM _____ TO _____ NO. TROOPS _____
 ADMIN _____

7. VR MISSION: UNIT SUPPORTED _____ MADE BY (BnCO, S-3, etc) _____
 AREA COVERED _____
 PURPOSE _____

8. STRIKE/FLIGHT CLAIM (LIST COORDINATES)

FLIGHT _____

STRIKE _____

TOTAL NO. STRIKE/FLIGHT _____

9. FIRE INCIDENTS

TYPE RECEIVED _____

TIME/COORD _____

RNDSEXP/TYPE _____

10. NARRATIVE SUMMARY ABORTING ATTEMPT TO FLY & TROOP
LIFT. FULLER IFR. MISSION CANCELLED.

11. INSTRUMENT APPROACHES (INCLUDE WORK FOR UNIT OTHER THAN MARINES)

GCA _____

TACAN _____

OTHER _____

12. FLIGHT LEADER FREY SIGNATURE [Signature]

OPS DUTY OFFICER SPACKHOUSE SIGNATURE [Signature]

AFTER ACTION REPORT

TIME OF T/O 1100 R TIME OF LANDING 1140 R DATE _____

1. MISSION NO. _____ TYPE MISSION TEST FPC 122

2. NO. A/C: CH-46D 1 UH-1E _____ OV-10 _____ OTHER _____

3. EVENT blab ET 1 EVENT _____ ET _____ EVENT _____ ET _____ EVENT _____ ET _____

PILOT AW

CP Wilson

CC Herz

AG _____

AG _____

OTHER _____

TIME 7

4. SORTIES/TASKS (OPERATION SUPPORTED/APPROXIMATE FLIGHT TIME)

BTMAW 7

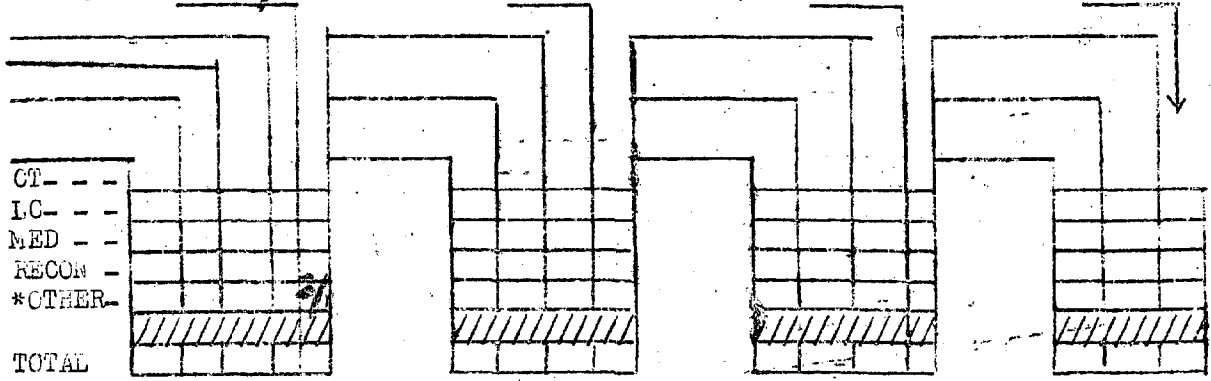

5. A. PAX, TROOPS, CARGO TRANSPORTED

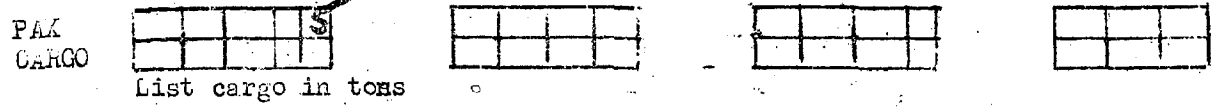

B. MED-EVACS TRANSPORTED FOLLOWED BY: R (ROMEG), A (ARVN), C (CIV)

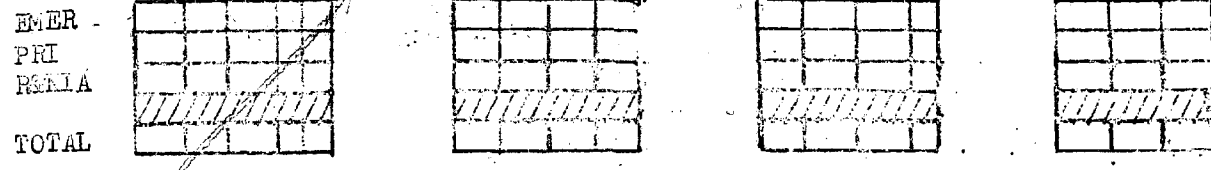

6. TROOP LIFT SUMMARY (INDICATE TACTICAL OR ADMIN)

a. UNIT _____ TACT _____ FROM _____ TO _____ NO. TROOPS _____
 ADMIN _____

b. UNIT _____ TACT _____ FROM _____ TO _____ NO. TROOPS _____
 ADMIN _____

c. UNIT _____ TACT _____ FROM _____ TO _____ NO. TROOPS _____
 ADMIN _____

7. VR MISSION: UNIT SUPPORTED _____ MADE BY (BnCO, S-3, etc) _____
 AREA COVERED _____
 PURPOSE _____

8. STRIKE/FLIGHT CLAIM (LIST COORDINATES)

FLIGHT _____

STRIKE _____
 TOTAL NO. STRIKE/FLIGHT _____

9. FIRE INCIDENTS

TYPE RECEIVED _____
 TIME/COORD _____
 RNDSEXP/TYPE _____

10. NARRATIVE SUMMARY

11. INSTRUMENT APPROACHES (INCLUDE WORK FOR UNIT OTHER THAN MARINES)

GCA _____
 TACAN _____
 OTHER _____

12. FLIGHT LEADER *[Signature]* SIGNATURE
 OPS DUTY OFFICER *[Signature]* SIGNATURE

AFTER ACTION REPORT

TIME OF T/O 0900 R TIME OF LANDING 1245 R DATE 28 Oct 69

1. MISSION NO. 93-6 / 1 TYPE MISSION Admin. FPC 1R4

2. NO. A/C: CH-46D 1 UH-1E _____ OV-10 _____ OTHER _____

3. EVENT 93-6 ET ? EVENT _____ ET _____ EVENT _____ ET _____ EVENT _____ ET _____

PILOT Benham

CP Lyman

✓ CC Tolman

AG _____

AG _____

OTHER _____

TIME 3.8

4. SORTIES/TASKS (OPERATION SUPPORTED/APPROXIMATE FLIGHT TIME)

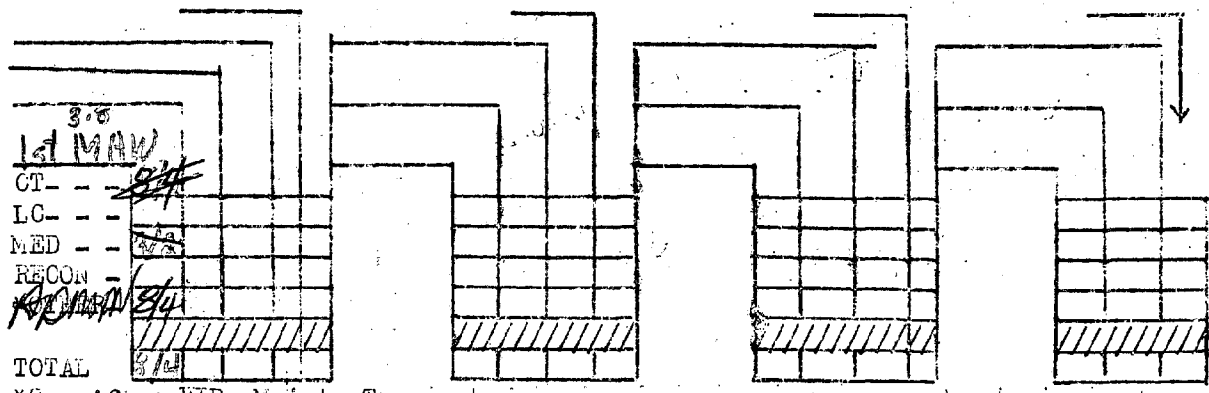

5. A. PAX, TROOPS, CARGO TRANSPORTED

PAX	<u>3</u>						
CARGO							

List cargo in tons

B. MED-EVACS TRANSPORTED FOLLOWED BY: R (ROMC), A (ARVN), C (CIV)

EMER	1						
PRI							
REAR							
TOTAL	1						

6. TROOP LIFT SUMMARY (INDICATE TACTICAL OR ADMIN)

a.	UNIT _____	TACT _____	FROM _____	TO _____	NO. TROOPS _____
		ADMIN _____	_____	_____	_____
b.	UNIT _____	TACT _____	FROM _____	TO _____	NO. TROOPS _____
		ADMIN _____	_____	_____	_____
c.	UNIT _____	TACT _____	FROM _____	TO _____	NO. TROOPS _____
		ADMIN _____	_____	_____	_____

7. VR MISSION: UNIT SUPPORTED _____ MADE BY (BnCO, S-3, etc) _____
 AREA COVERED _____
 PURPOSE _____

8. STRIKE/FLIGHT CLAIM (LIST COORDINATES)

FLIGHT _____

STRIKE _____

TOTAL NO. STRIKE/FLIGHT _____

9. FIRE INCIDENTS

TYPE RECEIVED _____
 TIME/COORD _____
 RNDSEXP/TYPE _____

10. NARRATIVE SUMMARY: Admin N

11. INSTRUMENT APPROACHES (INCLUDE WORK FOR UNIT OTHER THAN MARINES)

GCA _____
 TACAN _____
 OTHER _____

12. FLIGHT LEADER John P. ... SIGNATURE _____
 OPS DUTY OFFICER _____ SIGNATURE [Signature]

AFTER ACTION REPORT

TIME OF T/O 1725 R TIME OF LANDING 2330 R DATE 27 OCT 69

1. MISSION NO. 503 / TYPE MISSION MCDEVAR FPC 3R6

2. NO. A/C: CH-46D 2 UH-1E 2 OV-10 _____ OTHER 1 Spooky

3. EVENT 93-8 ET 29 / EVENT 93-9 ET 9 EVENT _____ ET _____ EVENT _____ ET _____

PILOT Nelson Kennedy

CP Sullivan Sawczyn

CO LAPLANTE Mc Gee

AG STRICKLER Paulos

AG LAWSON Bawse

OTHER Dunlap "Doc"

TIME 1.6 1.8

4. SORTIES/TASKS (OPERATION SUPPORTED/APPROXIMATE FLIGHT TIME)

	3rd Mar Div	3rd MAR DIV		
CT				
LC				
MED				
RECON				
*OTHER				
TOTAL	3/0	3/0		

*Specify - VIP, Maint, Trng, etc.

5. A. PAX, TROOPS, CARGO TRANSPORTED

PAX	<input checked="" type="checkbox"/>	<input type="checkbox"/>	<input type="checkbox"/>	<input type="checkbox"/>
CARGO	<input checked="" type="checkbox"/>	<input type="checkbox"/>	<input type="checkbox"/>	<input type="checkbox"/>

List cargo in tons

B. MED-EVACS TRANSPORTED FOLLOWED BY: R (ROKMC), A (ARVN), C (CIV)

EMER	<input checked="" type="checkbox"/>	<input checked="" type="checkbox"/>	<input type="checkbox"/>	<input type="checkbox"/>
PHI	<input checked="" type="checkbox"/>	<input checked="" type="checkbox"/>	<input type="checkbox"/>	<input type="checkbox"/>
RETA	<input checked="" type="checkbox"/>	<input checked="" type="checkbox"/>	<input type="checkbox"/>	<input type="checkbox"/>
TOTAL	<input checked="" type="checkbox"/>	<input checked="" type="checkbox"/>	<input type="checkbox"/>	<input type="checkbox"/>

6. TROOP LIFT SUMMARY (INDICATE TACTICAL OR ADMIN)

a. UNIT _____ TACT _____ FROM _____ TO _____ NO. TROOPS _____
ADMIN _____

b. UNIT _____ TACT _____ FROM _____ TO _____ NO. TROOPS _____
ADMIN _____

c. UNIT _____ TACT _____ FROM _____ TO _____ NO. TROOPS _____
ADMIN _____

7. VR MISSION: UNIT SUPPORTED _____ MADE BY (BnCO, S-3, etc) _____
AREA COVERED _____
PURPOSE _____

8. STRIKE/FLIGHT CLAIM (LIST COORDINATES)

FLIGHT _____

STRIKE _____

TOTAL NO. STRIKE/FLIGHT _____

9. FIRE INCIDENTS

TYPE RECEIVED _____
TIME/COORD _____
RNDSEXP/TYPE _____

10. NARRATIVE SUMMARY *Standby & Flash Alarm Launch
For medevac at Quang Tri*

(INCLUDE WORK FOR UNIT OTHER THAN MARINES)

11. INSTRUMENT APPROACHES

GCA _____
TACAN _____
OTHER _____

12. FLIGHT LEADER *W Nelson* SIGNATURE *W Nelson*

OPS DUTY OFFICER _____ SIGNATURE *Blackhouse*

AFTER ACTION REPORT

TIME OF T/O 1030 R TIME OF LANDING 1530 R DATE 27 OCT

1. MISSION NO. 78 NORTH TYPE MISSION Admin FPC 124

2. NO. A/C: CH-46D 1 UH-1E OV-10 OTHER

3. EVENT 93-5 ET 22 EVENT ET EVENT ET EVENT ET

PILOT MIX

CP RIDGEWAY

CC HALL, JJ

AG GROOMS, RE

AG

OTHER

TIME 3.8

4. SORTIES/TASKS (OPERATION SUPPORTED/APPROXIMATE FLIGHT TIME)

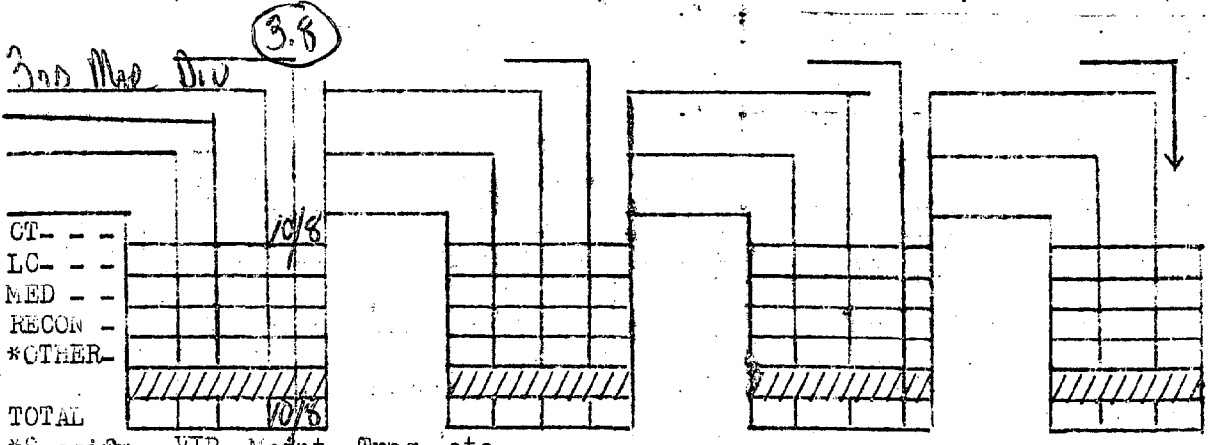

5. A. PAX, TROOPS, CARGO TRANSPORTED

PAX	48			
CARGO				

List cargo in tons

B. MED-EVACS TRANSPORTED FOLLOWED BY: R (ROKMC), A (ARVN), C (CIV)

EMER				
PRI				
R&RIA				
TOTAL				

6. TROOP LIFT SUMMARY (INDICATE TACTICAL OR ADMIN)

a. UNIT _____ TACT _____ FROM _____ TO _____ NO. TROOPS _____
 ADMIN _____

b. UNIT _____ TACT _____ FROM _____ TO _____ NO. TROOPS _____
 ADMIN _____

c. UNIT _____ TACT _____ FROM _____ TO _____ NO. TROOPS _____
 ADMIN _____

7. VR MISSION: UNIT SUPPORTED _____ MADE BY (BnCO, S-3, etc) _____
 AREA COVERED _____
 PURPOSE _____

8. STRIKE/FLIGHT CLAIM (LIST COORDINATES)

FLIGHT _____

STRIKE _____

TOTAL NO. STRIKE/FLIGHT _____

9. FIRE INCIDENTS

TYPE RECEIVED _____
 TIME/COORD _____
 RNDSEXP/TYPE _____

10. NARRATIVE SUMMARY

11. INSTRUMENT APPROACHES

(INCLUDE WORK FOR UNIT OTHER THAN MARINES)

GCA _____
 TACAN _____
 OTHER _____

12. FLIGHT LEADER _____ SIGNATURE *D.R. Miv*

OPS DUTY OFFICER _____ SIGNATURE _____

AFTER ACTION REPORT

27 Oct 69

TIME OF T/O 0840R TIME OF LANDING 0925R DATE 27 OCT 69

1. MISSION NO. 83 / TYPE MISSION Inst FPC 295

2. NO. A/C: CH-46D 1 UH-1E CV-10 OTHER

3. EVENT 93-7 ET EVENT ET EVENT ET EVENT ET

PILOT SPOUR

CP WASNER

CC GARVIN

AG

AG

OTHER

TIME 0.8

4. SORTIES/TASKS (OPERATION SUPPORTED/APPROXIMATE FLIGHT TIME)

158 MAW

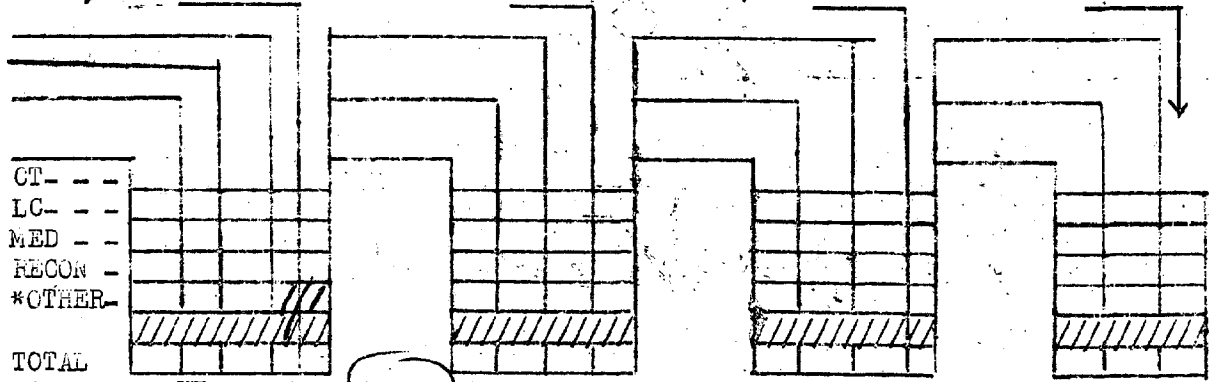

*Specify - VIP, Maint, Trng, etc.

5. A. PAX, TROOPS, CARGO TRANSPORTED

PAX				
CARGO				

List cargo in tons

B. MED-EVACS TRANSPORTED FOLLOWED BY: R (ROKMC), A (ARVN), C (CIV)

EMER				
PRI				
R&A/A	///	///	///	///
TOTAL	///	///	///	///

6. TROOP LIFT SUMMARY (INDICATE TACTICAL OR ADMIN)

a.	UNIT _____	TACT _____	FROM _____	TO _____	NO. TROOPS _____
		ADMIN _____	_____	_____	_____
b.	UNIT _____	TACT _____	FROM _____	TO _____	NO. TROOPS _____
		ADMIN _____	_____	_____	_____
c.	UNIT _____	TACT _____	FROM _____	TO _____	NO. TROOPS _____
		ADMIN _____	_____	_____	_____

7. VR MISSION: UNIT SUPPORTED _____ MADE BY (BnCO, S-3, etc) _____
 AREA COVERED _____
 PURPOSE _____

8. STRIKE/FLIGHT CLAIM (LIST COORDINATES)

FLIGHT _____

STRIKE _____

TOTAL NO. STRIKE/FLIGHT 0/0

9. FIRE INCIDENTS

TYPE RECEIVED _____
 TIME/COORD _____
 RNDSEXP/TYPE _____

10. NARRATIVE SUMMARY

Just e

(INCLUDE WORK FOR UNIT OTHER THAN MARINES)

11. INSTRUMENT APPROACHES

GCA	_____	_____	_____	_____	_____	_____	_____
TACAN	_____	_____	_____	_____	_____	_____	_____
OTHER	_____	_____	_____	_____	_____	_____	_____

12. FLIGHT LEADER Capt Stojan SIGNATURE

OPS DUTY OFFICER 1st Bayack SIGNATURE

AFTER ACTION REPORT

TIME OF T/O 0635R TIME OF LANDING 1835 R DATE 27 Oct 69

1. MISSION NO. 305 / TYPE MISSION SPDRON ROKK 1R4

2. NO. A/C: CH-46D _____ UH-1E _____ OV-10 _____ OTHER _____

3. EVENT 93-3 ET _____ EVENT 93-4 ET 18 EVENT _____ ET _____ EVENT _____ ET _____

PILOT White, D.C. Anderson P.

CP Wood, M.G. Page, J.C.

CC Connor, M.D. Manlock, L.W.

AG Craig Harn K.S.

VAG Pottinger Simko L.A.

OTHER _____

TIME 1.7 .5

4. SORTIES/TASKS (OPERATION SUPPORTED/APPROXIMATE FLIGHT TIME)

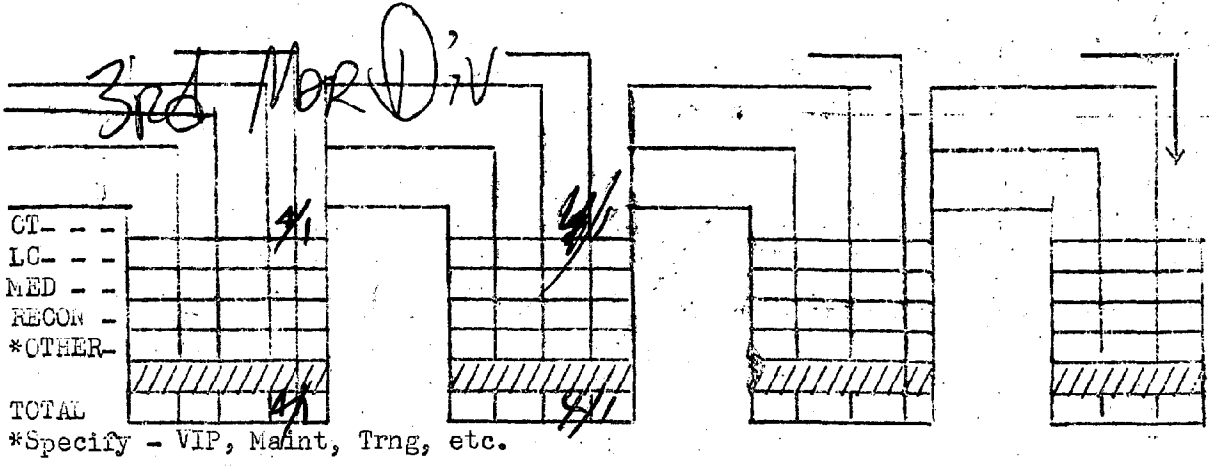

5. A. PAX, TROOPS, CARGO TRANSPORTED

PAX	2			
CARGO				

List cargo in tons

B. MED-EVACS TRANSPORTED FOLLOWED BY: R (ROKMC), A (ARVN), C (CIV)

EMER				
PRI				
RE&IA				
TOTAL				

6. TROOP LIFT SUMMARY (INDICATE TAGS/CLAS OR LIFT)

a. UNIT _____ TACT _____ FROM _____ TO _____ NO. TROOPS _____
 ADMIN _____

b. UNIT _____ TACT _____ FROM _____ TO _____ NO. TROOPS _____
 ADMIN _____

c. UNIT _____ TACT _____ FROM _____ TO _____ NO. TROOPS _____
 ADMIN _____

7. VR MISSION: UNIT SUPPORTED _____ MADE BY (BrCO, S-3, etc) _____
 AREA COVERED _____
 PURPOSE _____

8. STRIKE/FLIGHT CLAIM (LIST COORDINATES)

FLIGHT _____

STRIKE _____

TOTAL NO. STRIKE/FLIGHT _____

9. FIRE INCIDENTS

TYPE RECEIVED _____

TIME/COORD _____

RNDSEXP/TYPE _____

10. NARRATIVE SUMMARY

(INCLUDE WORK FOR UNIT OTHER THAN MARINES)

11. INSTRUMENT APPROACHES

GCA _____

TACAN _____

OTHER _____

12. FLIGHT LEADER _____ SIGNATURE *D. White*

OPS DUTY OFFICER _____ SIGNATURE *Boyan*

AFTER ACTION REPORT

TIME OF T/O 0855 R TIME OF LANDING 1640 R DATE 27 OCT.

1. MISSION NO. 78 / TYPE MISSION ADORN FPC 1st

2. NO. A/C: CH-46D 1 UH-1E _____ OV-10 _____ OTHER _____

3. EVENT 93-6 ET _____ EVENT _____ ET _____ EVENT _____ ET _____ EVENT _____ ET _____

PILOT JEFFREYS

OP Hudson

✓ OC SZC2 & PANIK, B.M.

✓ AG BENNETT, D.F.

AG _____

OTHER _____

TIME 2.2

4. SORTIES/TASKS (OPERATION SUPPORTED/APPROXIMATE FLIGHT TIME)

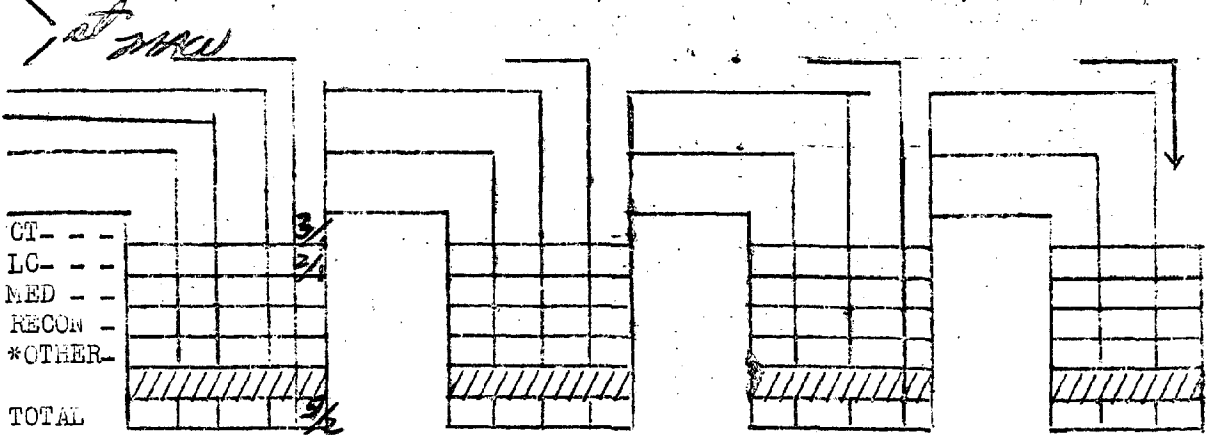

5. A. PAK, TROOPS, CARGO TRANSPORTED

PAK							
CARGO							

List cargo in tons

B. MED-EVACS TRANSPORTED FOLLOWED BY: R (ROKMG), A (ARVN), C (CIV)

EMER				
PRI				
R&RIA				
TOTAL				

6. TROOP LIFT SUMMARY (INDICATE TACTICAL OR ADMIN)

a.	UNIT _____	TACT _____	FROM _____	TO _____	NO. TROOPS _____
		ADMIN _____	_____	_____	_____
b.	UNIT _____	TACT _____	FROM _____	TO _____	NO. TROOPS _____
		ADMIN _____	_____	_____	_____
c.	UNIT _____	TACT _____	FROM _____	TO _____	NO. TROOPS _____
		ADMIN _____	_____	_____	_____

7. VR MISSION: UNIT SUPPORTED _____ MADE BY (BnCO, S-3, etc) _____
 AREA COVERED _____
 PURPOSE _____

8. STRIKE/FLIGHT CLAIM (LIST COORDINATES)

FLIGHT _____

STRIKE _____

TOTAL NO. STRIKE/FLIGHT _____

9. FIRE INCIDENTS

TYPE RECEIVED _____
 TIME/COORD _____
 RNDSEXP/TYPE _____

10. NARRATIVE SUMMARY

(INCLUDE WORK FOR UNIT OTHER THAN MARINES)

11. INSTRUMENT APPROACHES

GCA	_____	_____	_____	_____	_____	_____
TACAN	_____	_____	_____	_____	_____	_____
OTHER	_____	_____	_____	_____	_____	_____

12. FLIGHT LEADER _____ SIGNATURE *J.D. [Signature]*
 OPS DUTY OFFICER _____ SIGNATURE _____

AFTER ACTION REPORT

TIME OF T/O 1320 R TIME OF LANDING 1625 R DATE 27 Oct 69

1. MISSION NO. 78 S / TYPE MISSION Admin FPC 1R4

2. NO. A/C: CH-46D 1 UH-1E OV-10 OTHER

3. EVENT 92-10 ET EVENT ET EVENT ET EVENT ET

PILOT Tolls

CO Lyman

CC Rogers

AG

AG

OTHER

TIME 3.1

4. SORTIES/TASKS (OPERATION SUPPORTED/APPROXIMATE FLIGHT TIME)

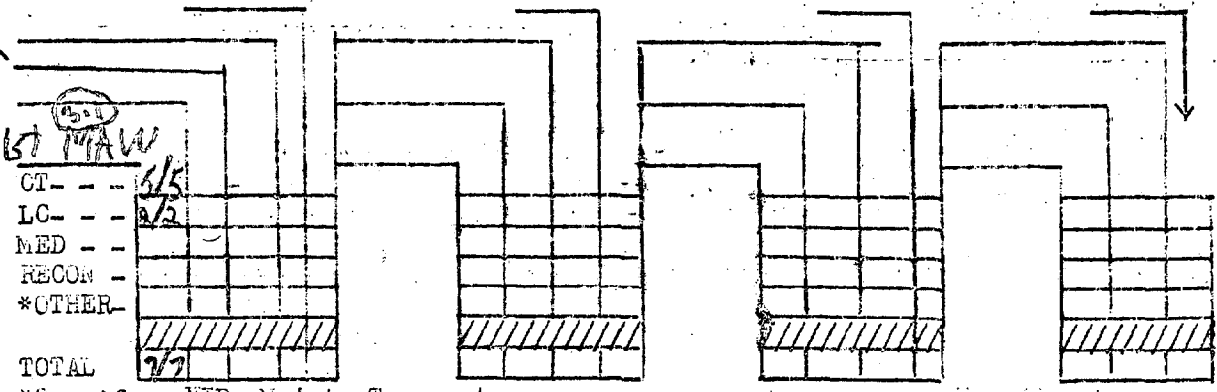

*Specify - VIP, Maint, Trng, etc.

5. A. PAX, TROOPS, CARGO TRANSPORTED

PAX	18			
CARGO	20			

List cargo in tons

B. MED-EVACS TRANSPORTED FOLLOWED BY: R (ROKMC), A (ARVN), C (CIV)

EMER				
PRI				
R&RIA				
TOTAL				

6. TROOP LIFT SUMMARY (INDICATE TACTICAL OR ADMIN)

a.	UNIT _____	TACT _____	FROM _____	TO _____	NO. TROOPS _____
		ADMIN _____	_____	_____	_____
b.	UNIT _____	TACT _____	FROM _____	TO _____	NO. TROOPS _____
		ADMIN _____	_____	_____	_____
c.	UNIT _____	TACT _____	FROM _____	TO _____	NO. TROOPS _____
		ADMIN _____	_____	_____	_____

7. VR MISSION: UNIT SUPPORTED _____ MADE BY (BnCO, S-3, etc) _____
 AREA COVERED _____
 PURPOSE _____

8. STRIKE/FLIGHT CLAIM (LIST COORDINATES)

FLIGHT 0 _____

STRIKE 0 _____

TOTAL NO. STRIKE/FLIGHT _____

9. FIRE INCIDENTS

TYPE RECEIVED _____
 TIME/COORD _____
 RNDSEAP/TYP _____

10. NARRATIVE SUMMARY

(INCLUDE WORK FOR UNIT OTHER THAN MARINES)

11. INSTRUMENT APPROACHES

GCA	_____	_____	_____	_____	_____	_____
TACAN	_____	_____	_____	_____	_____	_____
OTHER	_____	_____	_____	_____	_____	_____

12. FLIGHT LEADER Gene Telle SIGNATURE [Signature]
 OPS DUTY OFFICER _____ SIGNATURE _____

26 Oct

AFTER ACTION REPORT

27 Oct

TIME OF T/O 1725 R TIME OF LANDING 0815 R DATE 26 Oct 69

1. MISSION NO. 503 / 505 TYPE MISSION Rescue FPC 326

2. NO. A/C: CH-46D 2 UH-1E CV-10 OTHER

3. EVENT MED ET 9 EVENT CASE ET 18 EVENT ET EVENT ET

PILOT ^{MAJ} WHITFIELD ✓ BABCOCK

CP ✓ MOWRY ✓ DAVIS

CC ✓ MCWOSH ✓ CONNER

AG ✓ CRAIG ✓ CRAIG

AG ✓ POTTENGER ✓ POTTENGER

OTHER ✓ JOHNSON

TIME 2.7 .5

4. SORTIES/TASKS (OPERATION SUPPORTED/APPROXIMATE FLIGHT TIME)

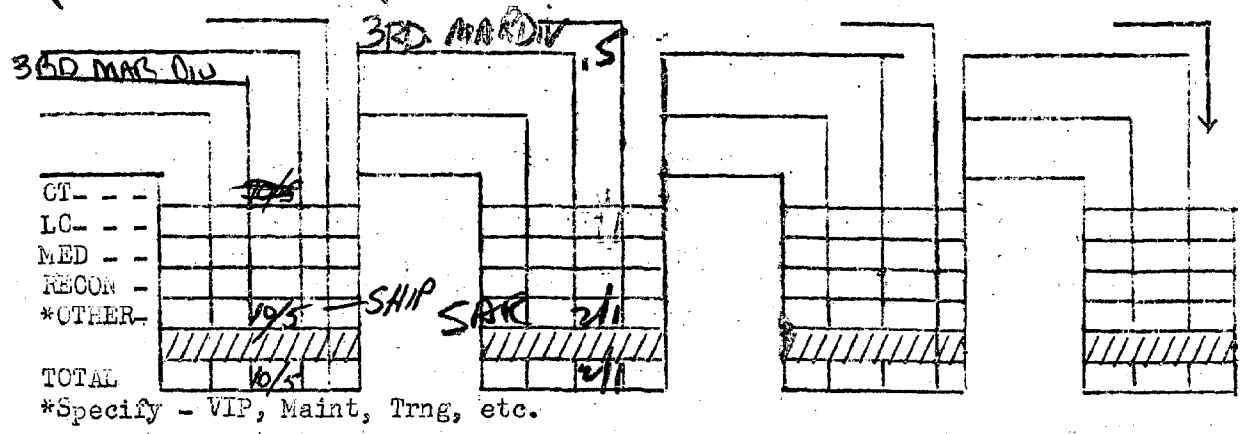

5. A. PAX, TROOPS, CARGO TRANSPORTED

PAX	44			
CARGO				

List cargo in tons

B. MED-EVACS TRANSPORTED FOLLOWED BY: R (HOM), A (ARVN), C (CIV)

EMER				
PRI				
R&KIA				
TOTAL				

6. TROOP LIFT SUMMARY (INDICATE TACTICAL OR ADMIN)

a.	UNIT _____	TACT _____	FROM _____	TO _____	NO. TROOPS _____
		ADMIN _____	_____	_____	_____
b.	UNIT _____	TACT _____	FROM _____	TO _____	NO. TROOPS _____
		ADMIN _____	_____	_____	_____
c.	UNIT _____	TACT _____	FROM _____	TO _____	NO. TROOPS _____
		ADMIN _____	_____	_____	_____

7. VR MISSION: UNIT SUPPORTED _____ MADE BY (BnCO, S-3, etc) _____
 AREA COVERED _____
 PURPOSE _____

8. STRIKE/FLIGHT CLAIM (LIST COORDINATES)

FLIGHT _____

 STRIKE _____
 TOTAL NO. STRIKE/FLIGHT _____

9. FIRE INCIDENTS

TYPE RECEIVED _____
 TIME/COORD _____
 RNDSEXP/TYPE _____

10. NARRATIVE SUMMARY

(INCLUDE WORK FOR UNIT OTHER THAN MARINES)

11. INSTRUMENT APPROACHES

GCA _____
 TACAN _____
 OTHER _____

12. FLIGHT LEADER MAJOR WITFIELD SIGNATURE [Signature]
 OPS DUTY OFFICER BOYACK SIGNATURE _____

AFTER ACTION REPORT

TIME OF T/O 0820 R TIME OF LANDING 1720 R DATE 26 Oct 69

1. MISSION NO. 78 TYPE MISSION Admin FPC 184

2. NO. A/C: CH-46D 1 UH-1E 1 CV-10 1 OTHER 1

3. EVENT 93-5 ET 7 EVENT 935 ET 13 EVENT ET EVENT ET

PILOT TOLLS TOLLS

CP Whitworth Whitworth

CC McIntosh Boersma

AG

AG

OTHER .9 6.4

TIME 9

4. SORTIES/TASKS (OPERATION SUPPORTED/APPROXIMATE FLIGHT TIME)

3rd Mar Div .9 3rd Mar Div 4
1st MAW 1st MAW

LC				
MED				
RECON				
*OTHER				
TOTAL	<u>2/1</u>	<u>6/4</u>		

*Specify - VIP, Maint, Tng, etc.

5. A. PAX, TROOPS, CARGO TRANSPORTED

PAX				
CARGO		<u>27</u>		

List cargo in tons

B. MED-EVACS TRANSPORTED FOLLOWED BY: R (ROKMC), A (ARVN), C (CIV)

EMER				
PRI				
R&RIA				
TOTAL				

6. TROOP LIFT SUMMARY (INDICATE TACTICAL OR ADMIN)

a.	UNIT _____	TACT _____	FROM _____	TO _____	NO. TROOPS _____
		ADMIN _____	_____	_____	_____
b.	UNIT _____	TACT _____	FROM _____	TO _____	NO. TROOPS _____
		ADMIN _____	_____	_____	_____
c.	UNIT _____	TACT _____	FROM _____	TO _____	NO. TROOPS _____
		ADMIN _____	_____	_____	_____

7. VR MISSION: UNIT SUPPORTED _____ MADE BY (BnCO, S-3, etc) _____
 AREA COVERED _____
 PURPOSE _____

8. STRIKE/FLIGHT CLAIM (LIST COORDINATES)

FLIGHT _____

STRIKE _____

TOTAL NO. STRIKE/FLIGHT _____

9. FIRE INCIDENTS

TYPE RECEIVED _____
 TIME/COORD _____
 RNDSEXP/TYPE _____

10. NARRATIVE SUMMARY _____

11. INSTRUMENT APPROACHES (INCLUDE WORK FOR UNIT OTHER THAN MARINES)

GCA	_____	_____	_____	_____	_____	_____
TACAN	_____	_____	_____	_____	_____	_____
OTHER	_____	_____	_____	_____	_____	_____

12. FLIGHT LEADER LT TOLIS SIGNATURE 

OPS DUTY OFFICER _____ SIGNATURE _____

AFTER ACTION REPORT

TIME OF T/O 2200 TIME OF LANDING 2225 DATE 26 Oct

1. MISSION NO. TEST TYPE MISSION Maint FPC 12

2. NO. A/C: CH-46D 1 UH-1E _____ OV-10 _____ OTHER _____

3. EVENT 666 ET 17 EVENT _____ ET _____ EVENT _____ ET _____ EVENT _____ ET _____

PILOT Telfrey

CP c/c

CC _____

AG _____

AG _____

OTHER _____

TIME 0.4

4. SORTIES/TASKS (OPERATION SUPPORTED/APPROXIMATE FLIGHT TIME)

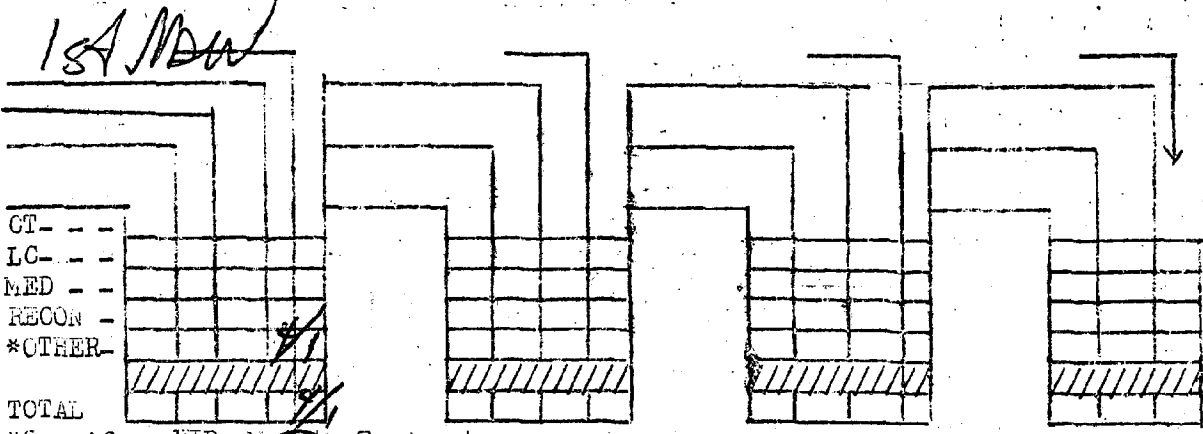

*Specify - VIP, Maint, Trng, etc.

5. A. PAX, TROOPS, CARGO TRANSPORTED

PAX	<input checked="" type="checkbox"/>	<input type="checkbox"/>	<input type="checkbox"/>	<input type="checkbox"/>
CARGO	<input type="checkbox"/>	<input type="checkbox"/>	<input type="checkbox"/>	<input type="checkbox"/>

List cargo in toss

B. MED-EVACS TRANSPORTED FOLLOWED BY: R (HOKM), A (ARVN), C (GIV)

EMER	<input checked="" type="checkbox"/>	<input type="checkbox"/>	<input type="checkbox"/>	<input type="checkbox"/>
PRI	<input type="checkbox"/>	<input type="checkbox"/>	<input type="checkbox"/>	<input type="checkbox"/>
R&RIA	<input type="checkbox"/>	<input type="checkbox"/>	<input type="checkbox"/>	<input type="checkbox"/>
TOTAL	<input checked="" type="checkbox"/>	<input type="checkbox"/>	<input type="checkbox"/>	<input type="checkbox"/>

6. TROOP LIFT SUMMARY (INDICATE TACTICAL OR ADMIN)

a. UNIT _____ TACT _____ FROM _____ TO _____ NO. TROOPS _____
 ADMIN _____

b. UNIT _____ TACT _____ FROM _____ TO _____ NO. TROOPS _____
 ADMIN _____

c. UNIT _____ TACT _____ FROM _____ TO _____ NO. TROOPS _____
 ADMIN _____

7. VR MISSION: UNIT SUPPORTED _____ MADE BY (BnCO, S-3, etc) _____
 AREA COVERED _____
 PURPOSE _____

8. STRIKE/FLIGHT CLAIM (LIST COORDINATES)

FLIGHT _____

 STRIKE _____
 TOTAL NO. STRIKE/FLIGHT _____

9. FIRE INCIDENTS

TYPE RECEIVED _____
 TIME/COORD _____
 RNDSEXP/TYPE _____

10. NARRATIVE SUMMARY

11. INSTRUMENT APPROACHES (INCLUDE WORK FOR UNIT OTHER THAN MARINES)

GCA _____
 TACAN _____
 OTHER _____

12. FLIGHT LEADER _____ SIGNATURE _____
 GPS DUTY OFFICER _____ SIGNATURE *[Signature]*

AFTER ACTION REPORT

TIME OF T/O 0840 R 2.5 TIME OF LANDING 1430 R DATE 26 Oct 69

1. MISSION NO. 78 TYPE MISSION Taxie FPC IR4

2. NO. A/C: CH-46D 1 UH-1E _____ OV-10 _____ OTHER _____

3. EVENT 93-6 ET 1 EVENT _____ ET 17 EVENT _____ ET _____ EVENT _____ ET _____

PILOT D. White Same

CP J.C. Page Same

✓ CC Herr H.G CONRAD

✓ AG Deanda, R.J. SAME

AG _____

OTHER _____

TIME 1.31 1.2 = (2.5)

4. SORTIES/TASKS (OPERATION SUPPORTED/APPROXIMATE FLIGHT TIME)

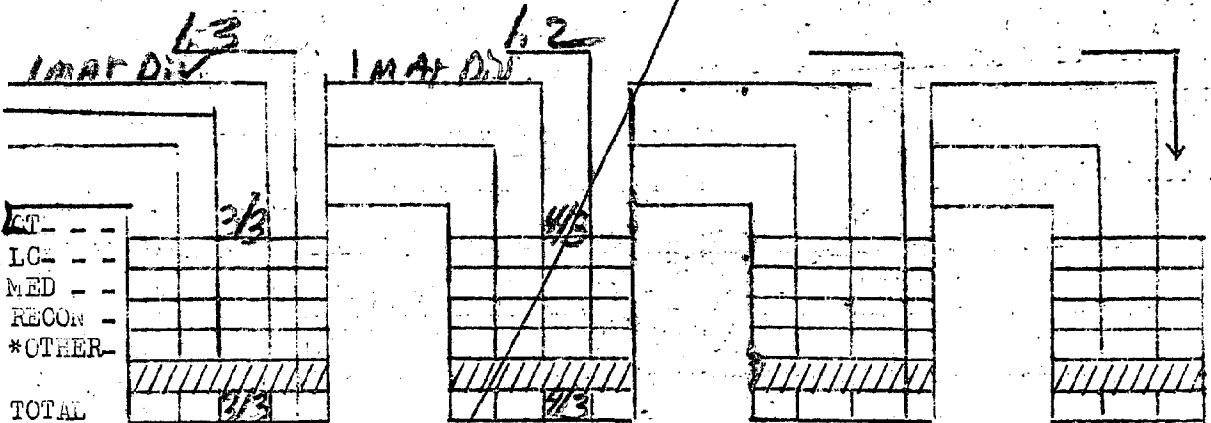

*Specify - VIP, Maint, Trng, etc.

5. A. PAX, TROOPS, CARGO TRANSPORTED

Category	Sortie 1	Sortie 2	Sortie 3	Sortie 4
PAX	25	24	25	0
CARGO	1	0	54	0

B. MED-EVACS TRANSPORTED FOLLOWED BY: R (ROKMC), A (ARVN), C (GIV)

Category	Sortie 1	Sortie 2	Sortie 3	Sortie 4
EMER	0	0	0	0
PRI	0	0	0	0
REKIA	0	0	0	0
TOTAL	0	0	0	0

6. TROOP LIFT SUMMARY (INDICATE TACTICAL OR ADMIN)

a.	UNIT _____	TACT _____	FROM _____	TO _____	NO. TROOPS _____
		ADMIN _____	_____	_____	_____
b.	UNIT _____	TACT _____	FROM _____	TO _____	NO. TROOPS _____
		ADMIN _____	_____	_____	_____
c.	UNIT _____	TACT _____	FROM _____	TO _____	NO. TROOPS _____
		ADMIN _____	_____	_____	_____

7. VR MISSION: UNIT SUPPORTED _____ MADE BY (BnCO, S-3, etc) _____
 AREA COVERED _____
 PURPOSE _____

8. STRIKE/FLIGHT CLAIM (LIST COORDINATES)
 FLIGHT _____

STRIKE _____
 TOTAL NO. STRIKE/FLIGHT _____

9. FIRE INCIDENTS
 TYPE RECEIVED _____
 TIME/COORD _____
 RNDSEXP/TYPE _____

10. NARRATIVE SUMMARY _____

(INCLUDE WORK FOR UNIT OTHER THAN MARINES)

11. INSTRUMENT APPROACHES

GCA	_____	_____	_____	_____	_____	_____
TACAN	_____	_____	_____	_____	_____	_____
OTHER	_____	_____	_____	_____	_____	_____

12. FLIGHT LEADER White SIGNATURE _____
 OPS DUTY OFFICER _____ SIGNATURE _____

AFTER ACTION REPORT

TIME OF T/O 1715 R TIME OF LANDING 1735 R DATE 26 Oct 69

1. MISSION NO. Test TYPE MISSION Test FPC 112

2. NO. A/C: CH-46D 1 UH-1E _____ OV-10 _____ OTHER _____

3. EVENT 999 ET 19 EVENT _____ ET _____ EVENT _____ ET _____ EVENT _____ ET _____

PILOT Nelson DW

CP _____

CC Walker

AG _____

AG _____

OTHER _____

TIME 3

4. SORTIES/TASKS (OPERATION SUPPORTED/APPROXIMATE FLIGHT TIME)

<u>1st MAW</u>				
CT- <u>3</u>				
LC- _____				
MED _____				
RECON _____				
*OTHER _____				
TOTAL	<u>11</u>			
*Specify - VIP, Maint, Trng, etc.				

5. A. PAX, TROOPS, CARGO TRANSPORTED

PAX				
CARGO				
List cargo in tons				

B. MED-EVACS TRANSPORTED FOLLOWED BY: R (ROMC), A (ARVN), C (CIV)

EMER				
PRI				
RELA				
TOTAL				

6. TROOP LIFT SUMMARY (INDICATE TACTICAL OR ADMIN)

a.	UNIT	TACT	FROM	TO	NO. TROOPS
		ADMIN			
b.	UNIT	TACT	FROM	TO	NO. TROOPS
		ADMIN			
c.	UNIT	TACT	FROM	TO	NO. TROOPS
		ADMIN			

7. VR MISSION: UNIT SUPPORTED _____ MADE BY (BnCO, S-3, etc) _____
 AREA COVERED _____
 PURPOSE _____

8. STRIKE/FLIGHT CLAIM (LIST COORDINATES)

FLIGHT _____

STRIKE _____

TOTAL NO. STRIKE/FLIGHT _____

9. FIRE INCIDENTS

TYPE RECEIVED _____
 TIME/COORD _____
 RNDSEX/TYPE _____

10. NARRATIVE SUMMARY *Test For Ng Adjustment*

(INCLUDE WORK FOR UNIT OTHER THAN MARINES)

11. INSTRUMENT APPROACHES

CCA _____
 TACAN _____
 OTHER _____

12. FLIGHT LEADER *WW Nelson* SIGNATURE *WW Nelson*

OPS DUTY OFFICER _____ SIGNATURE _____

AFTER ACTION REPORT

TIME OF T/O 0905 R TIME OF LANDING 1455 R DATE 26 OCT

1. MISSION NO. Test 1 TYPE MISSION _____ FPC _____

2. NO. A/C: CH-46D 2 UH-1E _____ OV-10 _____ OTHER _____

3. EVENT _____ ET 19 EVENT _____ ET 7 EVENT _____ ET _____ EVENT _____ ET _____

PILOT Jeffreyes Jeffreyes

CP Nelson

CC Walker Le Plank

AG _____

AG _____

OTHER _____

TIME 0.8 0.5

4. SORTIES/TASKS (OPERATION SUPPORTED/APPROXIMATE FLIGHT TIME)

1 MAW 0.8

0.5

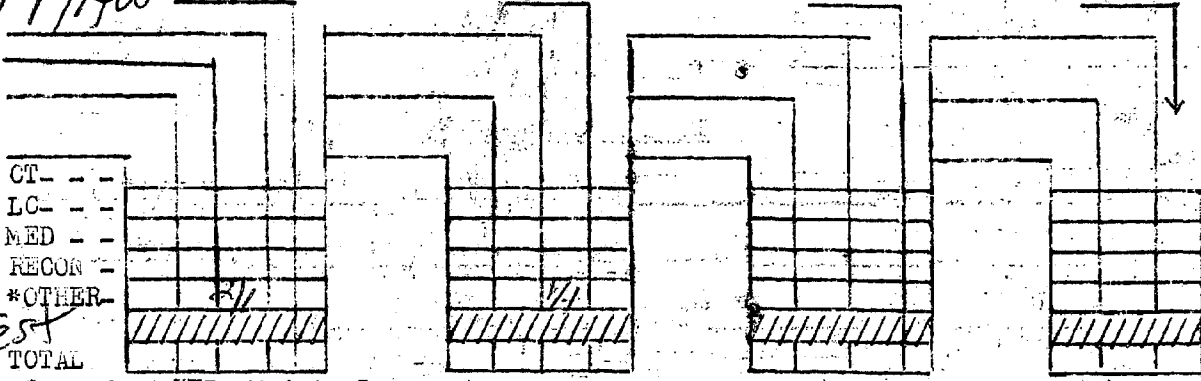

*Specify - VIP, Maint, Trng, etc.

5. A. PAK, TROOPS, CARGO TRANSPORTED

PAK	_____	_____	_____	_____
CARGO	_____	_____	_____	_____

List cargo in tons

B. MED-EVACS TRANSPORTED FOLLOWED BY: R (ROMEG), A (ARVN), C (CIV)

EMER	_____	_____	_____	_____
PRI	_____	_____	_____	_____
REKIA	_____	_____	_____	_____
TOTAL	_____	_____	_____	_____

6. TROOP LIFT SUMMARY (INDICATE TACTICAL OR ADMIN)

a.	UNIT _____	TACT _____	FROM _____	TO _____	NO. TROOPS _____
		ADMIN _____	_____	_____	_____
b.	UNIT _____	TACT _____	FROM _____	TO _____	NO. TROOPS _____
		ADMIN _____	_____	_____	_____
c.	UNIT _____	TACT _____	FROM _____	TO _____	NO. TROOPS _____
		ADMIN _____	_____	_____	_____

7. VR MISSION: UNIT SUPPORTED _____ MADE BY (BnCO, S-3, etc) _____
 AREA COVERED _____
 PURPOSE _____

8. STRIKE/FLIGHT CLAIM (LIST COORDINATES)
 FLIGHT _____

STRIKE _____
 TOTAL NO. STRIKE/FLIGHT _____

9. FIRE INCIDENTS
 TYPE RECEIVED _____
 TIME/COORD _____
 RNDSEXP/TYPE _____

10. NARRATIVE SUMMARY _____

11. INSTRUMENT APPROACHES (INCLUDE WORK FOR UNIT OTHER THAN MARINES)

GCA	_____	_____	_____	_____	_____	_____
TACAN	_____	_____	_____	_____	_____	_____
OTHER	_____	_____	_____	_____	_____	_____

12. FLIGHT LEADER _____ SIGNATURE *[Signature]*
 OPS DUTY OFFICER _____ SIGNATURE _____

AFTER ACTION REPORT

TIME OF T/O 1345 R TIME OF LANDING 1505 R DATE 26 Oct 69

1. MISSION NO. Test / TYPE MISSION FPC 142

2. NO. A/C: CH-46D 1 UH-1E OV-10 OTHER

3. EVENT 666 ET EVENT ET EVENT ET EVENT ET

PILOT Frey LS

✓ * Higgins, E

✓ CC Walker

AG

AG

OTHER

TIME 1.3

4. SORTIES/TASKS (OPERATION SUPPORTED/APPROXIMATE FLIGHT TIME)

1 MAW (1.3)

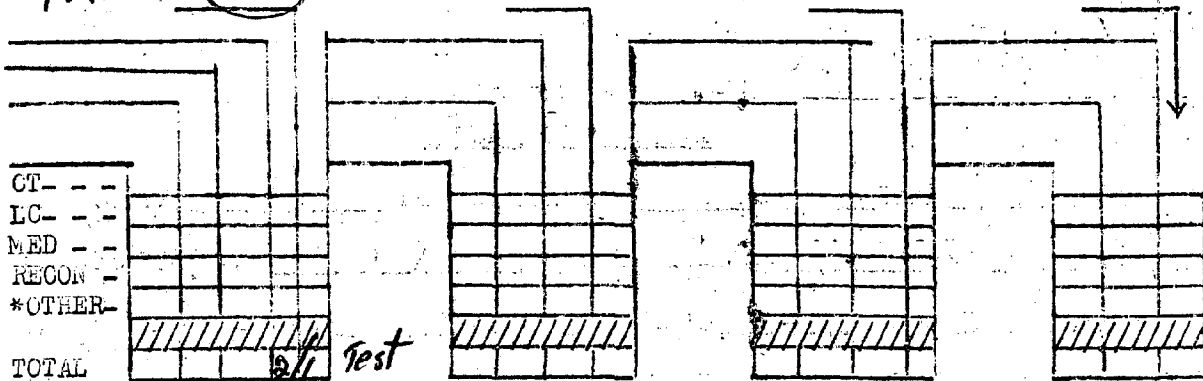

*Specify - VIP, Maint, Trng, etc.

5. A. PAX, TROOPS, CARGO TRANSPORTED

PAX	---	---	---	---
CARGO	---	---	---	---

List cargo in tons

B. MED-EVACS TRANSPORTED FOLLOWED BY: R (ROKIC), A (ARVN), C (CIV)

EMER	---	---	---	---
PRI	---	---	---	---
R&RIA	---	---	---	---
TOTAL	---	---	---	---

6. TROOP LIFT SUMMARY (INDICATE TACTICAL OR ADMIN)

a.	UNIT _____	TACT _____	FROM _____	TO _____	NO. TROOPS _____
		ADMIN _____	_____	_____	_____
b.	UNIT _____	TACT _____	FROM _____	TO _____	NO. TROOPS _____
		ADMIN _____	_____	_____	_____
c.	UNIT _____	TACT _____	FROM _____	TO _____	NO. TROOPS _____
		ADMIN _____	_____	_____	_____

7. VR MISSION: UNIT SUPPORTED _____ MADE BY (BnCO, S-3, etc) _____
 AREA COVERED _____
 PURPOSE _____

8. STRIKE/FLIGHT CLAIM (LIST COORDINATES)
 FLIGHT _____

STRIKE _____

TOTAL NO. STRIKE/FLIGHT _____

9. FIRE INCIDENTS

TYPE RECEIVED	_____
TIME/COORD	_____
RNDSEXP/TYPE	_____

10. NARRATIVE SUMMARY _____

11. INSTRUMENT APPROACHES (INCLUDE WORK FOR UNIT OTHER THAN MARINES)

GCA	_____	_____	_____	_____	_____
TACAN	_____	_____	_____	_____	_____
OTHER	_____	_____	_____	_____	_____

12. FLIGHT LEADER _____ SIGNATURE *A. Fey*
 OPS DUTY OFFICER _____ SIGNATURE _____

AFTER ACTION REPORT

TIME OF T/O 0640R TIME OF LANDING 1845R DATE 26 Oct 69

1. MISSION NO. 401 / 505 TYPE MISSION TERRAIN FPC FIR5

2. NO. A/C: CH-46D 2 UH-1E 2 OV-10 1 OTHER 1

3. EVENT 93-3 ET 18 EVENT 93-4 ET 12 EVENT ET EVENT ET

PILOT Doss MARARAWICS

CP LYMAN Hudson

CC MATLOCK BENNETT, DE

AG TAYLOR BUCHANAN T.C.

AG LOWE MOUNTS

OTHER

TIME 8.3 6.5

4. SORTIES/TASKS (OPERATION SUPPORTED/APPROXIMATE FLIGHT TIME)

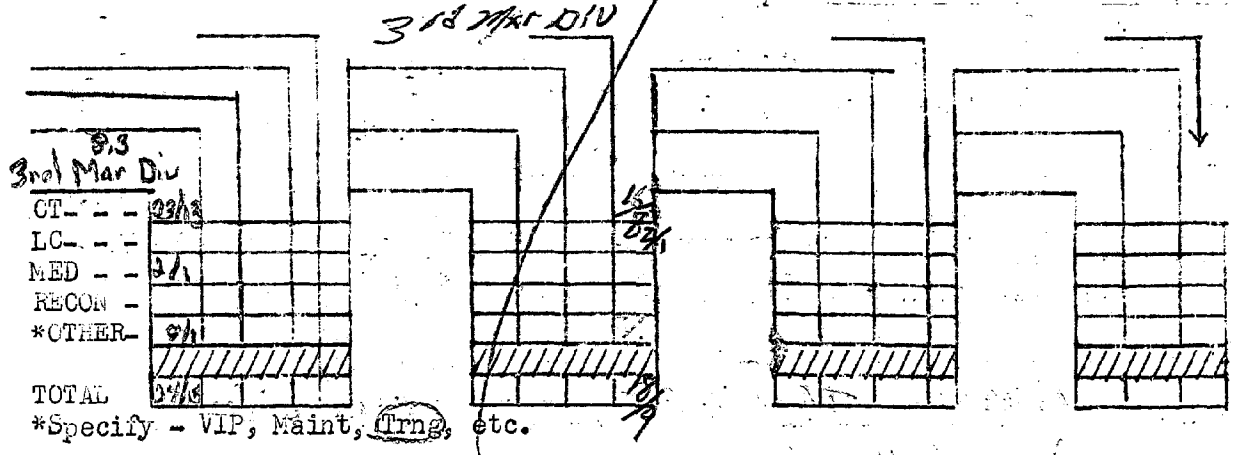

5. A. PAX, TROOPS, CARGO TRANSPORTED

PAX	11				10			
CARGO	15				5			

List cargo in tons

B. MED-EVACS TRANSPORTED FOLLOWED BY: R (HON/C), A (ARVN), C (CIV)

EMER	1						
PRI	1						
R&RIA							
TOTAL	2						

6. TROOP LIFT SUMMARY (INDICATE TACTICAL OR ADMIN)

- a. UNIT ALEX 'C' TACT FROM 3271 TO 0256 NO. TROOPS 105
ADMIN
- b. UNIT 'A' TACT FROM 3271 TO 9955 NO. TROOPS 45
ADMIN
- c. UNIT _____ TACT _____ FROM _____ TO _____ NO. TROOPS _____
ADMIN _____

7. VR MISSION: UNIT SUPPORTED _____ MADE BY (BnCO, S-3, etc) _____
 AREA COVERED _____
 PURPOSE _____

8. STRIKE/FLIGHT CLAIM (LIST COORDINATES)

FLIGHT (YD 33575) 2 (YD 031 565) 2 (YD 246 576)
ALEX 'M' ALEX 'M'/'U' ALEX 'I'
(YD 33575) 2 (YD 472 557) 3 (YD 205533) 2
ALEX 'L' EIK (Number) K-2

STRIKE
 TOTAL NO. STRIKE/FLIGHT 0/11

9. FIRE INCIDENTS
 TYPE RECEIVED _____
 TIME/COORD _____
 RNDSEXP/TYPE _____

10. NARRATIVE SUMMARY
Admin. Trooplift - Cua Viet
to Rockpile

(INCLUDE WORK FOR UNIT OTHER THAN MARINES)

11. INSTRUMENT APPROACHES
 GCA 8 QT Sim.
 TACAN 1 QT '
 OTHER _____

12. FLIGHT LEADER Jesse SIGNATURE [Signature]
 OPS DUTY OFFICER Esmond SIGNATURE _____

AFTER ACTION REPORT

TIME OF T/O 0805 R TIME OF LANDING 1845 R DATE 26 OCT 69

1. MISSION NO. 203/301/1501/605 TYPE MISSION RECON MED EVAC FPC 1R2/1R9

2. NO. A/C: CH-46D 2 UH-1E 2 OV-10 1 SPARROW HAWK OTHER

3. EVENT 1 ET 4 EVENT 2 ET 2/ EVENT ET EVENT ET

PILOT DAU KENNEDY

CP SAUCZYK DELOUG

CC GARVIN BOALS

AG SIMMONS RUTLEDGE

AG WELLS HETTENHAUSER

OTHER

TIME 7.0 6.8

4. SORTIES/TASKS (OPERATION SUPPORTED/APPROXIMATE FLIGHT TIME)

30 3rd MAR DIV 3 RMAR DIV (6.8)

CT				
LC				
MED				
RECON				
*OTHER				
TOTAL	15	11	11	11

*Specify - VIP, Maint, Trng, etc.

5. A. PAX, TROOPS, CARGO TRANSPORTED

PAX	65	46		
CARGO	3.5	3.0		

List cargo in tons

B. MED-EVACS TRANSPORTED FOLLOWED BY: R (ROKIC), A (ARVN), C (CIV)

EMER				
PRI				
RENTA				
TOTAL				

6. TROOP LIFT SUMMARY (INDICATE TACTICAL OR ADMIN)

a. UNIT _____ TACT _____ FROM _____ TO _____ NO. TROOPS _____
 ADMIN _____

b. UNIT _____ TACT _____ FROM _____ TO _____ NO. TROOPS _____
 ADMIN _____

c. UNIT _____ TACT _____ FROM _____ TO _____ NO. TROOPS _____
 ADMIN _____

7. VR MISSION: UNIT SUPPORTED _____ MADE BY (BnCO, S-3, etc) _____
 AREA COVERED _____
 PURPOSE _____

8. STRIKE/FLIGHT CLAIM (LIST COORDINATES) ²

FLIGHT	HALLMARK 97458	FULLER 018595	WABAST DANNER 28665	JAWBRENER 322710
FLIGHT	SWYBROUSE 209459	LEWEEA 181548	HALLMARK 222765	CARDEN VALLEY 305760
STRIKE	BARCROFT 166494	BENNINGTON 177518		
TOTAL NO. STRIKE/FLIGHT	9/12			

9. FIRE INCIDENTS

TYPE RECEIVED _____
 TIME/COORD _____
 RNDSEXP/TYPE _____

10. NARRATIVE SUMMARY _____

(INCLUDE WORK FOR UNIT OTHER THAN MARINES)

11. INSTRUMENT APPROACHES

GCA _____
 TACAN _____
 OTHER _____

12. FLIGHT LEADER BAR SIGNATURE J. Dow
 OPS DUTY OFFICER _____ SIGNATURE _____

AFTER ACTION REPORT

TIME OF T/O 2200 R TIME OF LANDING 2225 R DATE 26 OCT

1. MISSION NO. 999 / TYPE MISSION Test FPC 312

2. NO. A/C: CH-46D 1 UH-1E _____ OV-10 _____ OTHER _____

3. EVENT _____ ET _____ EVENT _____ ET _____ EVENT _____ ET _____ EVENT _____ ET _____

PILOT Jeffrey

CO _____

✓ CO Miller

AG _____

AG _____

OTHER _____

TIME 0.4

4. SORTIES/TASKS (OPERATION SUPPORTED/APPROXIMATE FLIGHT TIME)

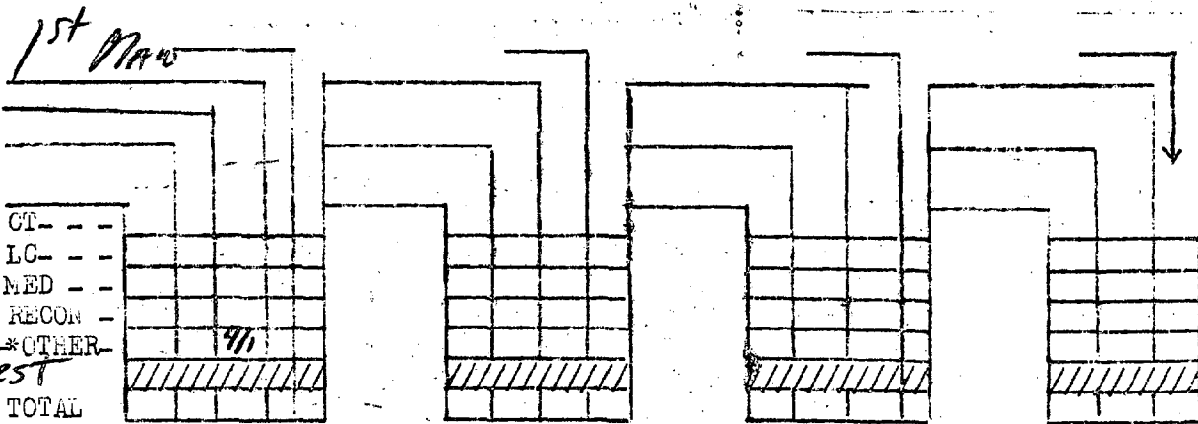

*Specify - VIP, Maint, Trng, etc.

5. A. PAX, TROOPS, CARGO TRANSPORTED

PAX	<table border="1"><tr><td></td><td></td><td></td><td></td></tr></table>					<table border="1"><tr><td></td><td></td><td></td><td></td></tr></table>					<table border="1"><tr><td></td><td></td><td></td><td></td></tr></table>					<table border="1"><tr><td></td><td></td><td></td><td></td></tr></table>				
CARGO	<table border="1"><tr><td></td><td></td><td></td><td></td></tr></table>					<table border="1"><tr><td></td><td></td><td></td><td></td></tr></table>					<table border="1"><tr><td></td><td></td><td></td><td></td></tr></table>					<table border="1"><tr><td></td><td></td><td></td><td></td></tr></table>				

List cargo in tons

B. MED-EVACS TRANSPORTED FOLLOWED BY: R (ROKMC), A (ARVN), C (GIV)

EMER	<table border="1"><tr><td></td><td></td><td></td><td></td></tr></table>					<table border="1"><tr><td></td><td></td><td></td><td></td></tr></table>					<table border="1"><tr><td></td><td></td><td></td><td></td></tr></table>					<table border="1"><tr><td></td><td></td><td></td><td></td></tr></table>				
PRI	<table border="1"><tr><td></td><td></td><td></td><td></td></tr></table>					<table border="1"><tr><td></td><td></td><td></td><td></td></tr></table>					<table border="1"><tr><td></td><td></td><td></td><td></td></tr></table>					<table border="1"><tr><td></td><td></td><td></td><td></td></tr></table>				
REAR	<table border="1"><tr><td></td><td></td><td></td><td></td></tr></table>					<table border="1"><tr><td></td><td></td><td></td><td></td></tr></table>					<table border="1"><tr><td></td><td></td><td></td><td></td></tr></table>					<table border="1"><tr><td></td><td></td><td></td><td></td></tr></table>				
TOTAL	<table border="1"><tr><td></td><td></td><td></td><td></td></tr></table>					<table border="1"><tr><td></td><td></td><td></td><td></td></tr></table>					<table border="1"><tr><td></td><td></td><td></td><td></td></tr></table>					<table border="1"><tr><td></td><td></td><td></td><td></td></tr></table>				

6. TROOP LIFT SUMMARY (INDICATE TACTICAL OR ADMIN)

a.	UNIT _____	TACT _____	FROM _____	TO _____	NO. TROOPS _____
		ADMIN _____	_____	_____	_____
b.	UNIT _____	TACT _____	FROM _____	TO _____	NO. TROOPS _____
		ADMIN _____	_____	_____	_____
c.	UNIT _____	TACT _____	FROM _____	TO _____	NO. TROOPS _____
		ADMIN _____	_____	_____	_____

7. VR MISSION: UNIT SUPPORTED _____ MADE BY (BnCO, S-3, etc) _____
 AREA COVERED _____
 PURPOSE _____

8. STRIKE/FLIGHT CLAIM (LIST COORDINATES)

FLIGHT _____

STRIKE _____

TOTAL NO. STRIKE/FLIGHT _____

9. FIRE INCIDENTS

TYPE RECEIVED _____
 TIME/COORD _____
 RNDSEXP/TYPE _____

10. NARRATIVE SUMMARY _____

11. INSTRUMENT APPROACHES (INCLUDE WORK FOR UNIT OTHER THAN MARINES)

GCA _____
 TACAN _____
 OTHER _____

12. FLIGHT LEADER _____ SIGNATURE *[Signature]*
 OPS DUTY OFFICER _____ SIGNATURE *[Signature]*

AFTER ACTION REPORT

TIME OF T/O 1230 R TIME OF LANDING 1720 R DATE 25 Oct 69

1. MISSION NO. 86 / TYPE MISSION Troop list FPC 105

2. NO. A/C: CH-46D 2 UH-1E OV-10 OTHER

3. EVENT 93-9 ET 9 EVENT 9310 ET 13 EVENT ET EVENT ET

PILOT Nelson KENNEDY

CP Sullivan DEKONG

CO McGee BOERSMA JA

AG BALSLEY/SB

AG

OTHER

TIME 3.7 3.0

4. SORTIES/TASKS (OPERATION SUPPORTED/APPROXIMATE FLIGHT TIME)

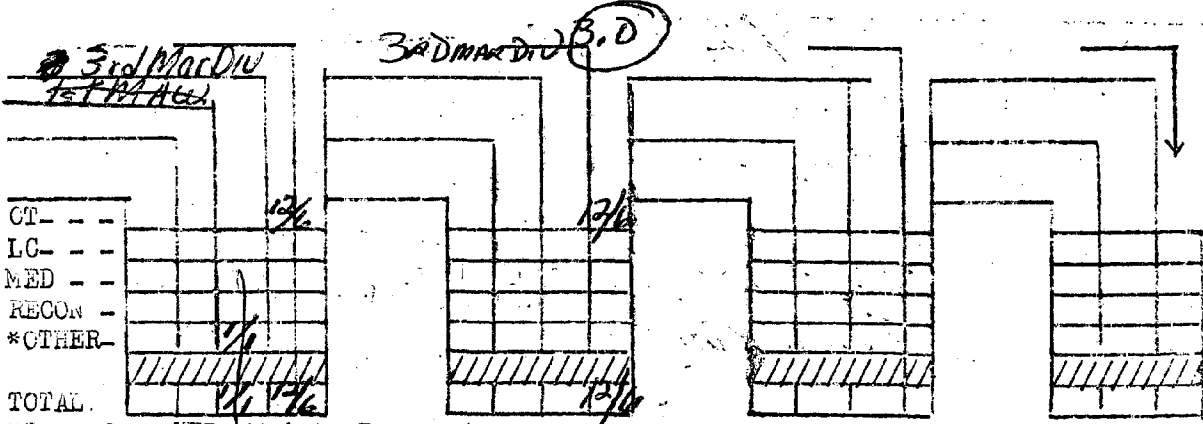

*Specify - VIP, Maint, Trng, etc.

5. A. PAX, TROOPS, CARGO TRANSPORTED

PAX	<u>95</u>	<u>95</u>	<u> </u>	<u> </u>
CARGO	<u> </u>	<u> </u>	<u> </u>	<u> </u>

List cargo in tons

B. MED-EVACS TRANSPORTED FOLLOWED BY: R (ROK/C), A (ARVN), C (GIV)

EMER	<u> </u>	<u> </u>	<u> </u>	<u> </u>
PRI	<u> </u>	<u> </u>	<u> </u>	<u> </u>
R&RIA	<u> </u>	<u> </u>	<u> </u>	<u> </u>
TOTAL	<u> </u>	<u> </u>	<u> </u>	<u> </u>

6. TROOP LIFT SUMMARY (INDICATE TACTICAL OR ADMIN)

a. UNIT _____ TACT _____ FROM _____ TO _____ NO. TROOPS _____
 ADMIN _____

b. UNIT _____ TACT _____ FROM _____ TO _____ NO. TROOPS _____
 ADMIN _____

c. UNIT _____ TACT _____ FROM _____ TO _____ NO. TROOPS _____
 ADMIN _____

7. VR MISSION: UNIT SUPPORTED _____ MADE BY (BnCO, S-3, etc) _____
 AREA COVERED _____
 PURPOSE _____

8. STRIKE/FLIGHT CLAIM (LIST COORDINATES)

FLIGHT Coco Beach Coco Beach
835321 834322

STRIKE _____

TOTAL NO. STRIKE/FLIGHT 9/2

9. FIRE INCIDENTS

TYPE RECEIVED _____
 TIME/COORD _____
 RNDSEXP/TYPE _____

10. NARRATIVE SUMMARY Routine Troop lift To Coco Beach
BEACH RUN

(INCLUDE WORK FOR UNIT OTHER THAN MARINES)

11. INSTRUMENT APPROACHES

GCA _____
 TACAN _____
 OTHER _____

12. FLIGHT LEADER NELSON SIGNATURE W W Nelson

OPS DUTY OFFICER _____ SIGNATURE _____

AFTER ACTION REPORT

TIME OF T/O 1045 R TIME OF LANDING 1720 R DATE 25 OCT 69

1. MISSION NO. 505 / TYPE MISSION Resupply FPC 1R9

2. NO. A/C: CH-26D 2 UH-1E _____ OV-10 _____ OTHER _____

3. EVENT 93-5 ET 18 EVENT 93-6 ET 6 EVENT _____ ET _____ EVENT _____ ET _____

PILOT Boyak Purnham

CP PAGE
CC/TO Masello Whitworth

Wassinger Matlock

AG Hada Bridges

AG _____ Eldridge

OTHER _____

TIME 4.8 4.1

4. SORTIES/TASKS (OPERATION SUPPORTED/APPROXIMATE FLIGHT TIME)

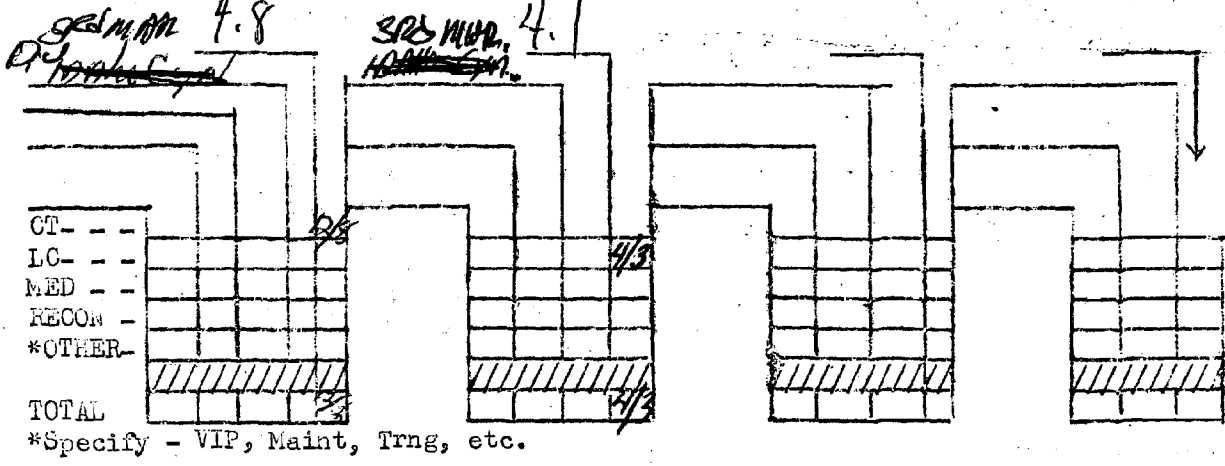

5. A. PAX, TROOPS, CARGO TRANSPORTED

PAX	<u>11</u>				
CARGO			<u>2.0</u>		

List cargo in tons

B. MED-EVACS TRANSPORTED FOLLOWED BY: R (ROMIC), A (ARVN), C (CIV)

EMER				
PRI				
ROKIA				
TOTAL				

6. TROOP LIFT SUMMARY (INDICATE TACTICAL OR ADMIN)

a.	UNIT _____	TACT _____	FROM _____	TO _____	NO. TROOPS _____
		ADMIN _____	_____	_____	_____
b.	UNIT _____	TACT _____	FROM _____	TO _____	NO. TROOPS _____
		ADMIN _____	_____	_____	_____
c.	UNIT _____	TACT _____	FROM _____	TO _____	NO. TROOPS _____
		ADMIN _____	_____	_____	_____

7. VR MISSION: UNIT SUPPORTED _____ MADE BY (BnCO, S-3, etc) _____
 AREA COVERED _____
 PURPOSE _____

8. STRIKE/FLIGHT CLAIM (LIST COORDINATES)
 FLIGHT Bench India India Uniform
011617 044613
Alexander "M" 3
018595
 STRIKE _____
 TOTAL NO. STRIKE/FLIGHT _____

9. FIRE INCIDENTS
 TYPE RECEIVED _____
 TIME/COORD _____
 RWSEAP/TYPE _____

10. NARRATIVE SUMMARY _____

11. INSTRUMENT APPROACHES (INCLUDE WORK FOR UNIT OTHER THAN MARINES)
 GCA _____
 TACAN _____
 OTHER _____

12. FLIGHT LEADER _____ SIGNATURE _____
 OPS DUTY OFFICER _____ SIGNATURE _____

AFTER ACTION REPORT

TIME OF T/O 0920R TIME OF LANDING 1845 R DATE 25 Oct 69

1. MISSION NO: 505A/30/112 TYPE MISSION RE SUPPLY FPC 1RS

2. NO. A/C: CH-46D 2 UH-1E OV-10 OTHER

3. EVENT 93-3 ET 7 EVENT 93-4 ET 22 EVENT ET EVENT ET

PILOT JEFFRYES MIX

CP WEBER REID

✓ CC TOLMAN R.J. ✓ HALL

✓ AG COLEMAN CF ✓ STANDERRY

✓ AG GOODNO R.M. ✓ BARTAN

OTHER

TIME 4.9 4.8

4. SORTIES/TASKS (OPERATION SUPPORTED/APPROXIMATE FLIGHT TIME)

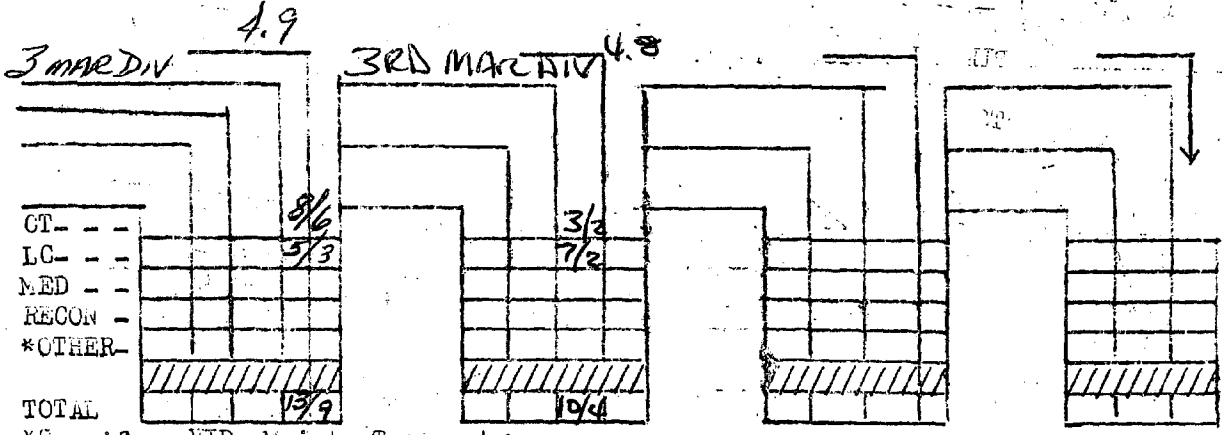

*Specify - VIP, Maint, Trng, etc.

5. A. PAX, TROOPS, CARGO TRANSPORTED

PAX	<u>17</u>	<u>8</u>		
CARGO	<u>3.0</u>	<u>1.0</u>		

List cargo in tons

B. MED-EVACS TRANSPORTED FOLLOWED BY: R (ROKMC), A (ARVN), C (CIV)

EMER				
PRI				
R&RIA				
TOTAL				

6. TROOP LIFT SUMMARY (INDICATE TACTICAL OR ADMIN)

a. UNIT _____ TACT _____ FROM _____ TO _____ NO. TROOPS _____
 ADMIN _____

b. UNIT _____ TACT _____ FROM _____ TO _____ NO. TROOPS _____
 ADMIN _____

c. UNIT _____ TACT _____ FROM _____ TO _____ NO. TROOPS _____
 ADMIN _____

7. VR MISSION: UNIT SUPPORTED _____ MADE BY (BnCO, S-3, etc) _____
 AREA COVERED _____
 PURPOSE _____

8. STRIKE/FLIGHT CLAIM (LIST COORDINATES)

FLIGHT ALEXANDER M-3. X2 ALEXANDER-I X2
018595 253561
ALEXANDER M1A BOX SCORE C-1
026562 285755

STRIKE _____

TOTAL NO. STRIKE/FLIGHT 0/6

9. FIRE INCIDENTS

TYPE RECEIVED _____
 TIME/COORD _____
 RNDSEXP/TYPE _____

10. NARRATIVE SUMMARY

11. INSTRUMENT APPROACHES (INCLUDE WORK FOR UNIT OTHER THAN MARINES)

GCA _____
 TACAN _____
 OTHER _____

12. FLIGHT LEADER JEFFREYES SIGNATURE [Signature]
 OPS DUTY OFFICER _____ SIGNATURE [Signature]

AFTER ACTION REPORT

TIME OF T/O 1840 R TIME OF LANDING 2010 R DATE 25 Oct

1. MISSION NO. TEST TYPE MISSION TEST FPC 342

2. NO. A/C: CH-46D / UH-1E OV-10 OTHER

3. EVENT ET EVENT ET EVENT ET EVENT ET

PILOT Proffman

CP _____

CC Rogers

AG _____

AG _____

OTHER _____

TIME 5

4. SORTIES/TASKS (OPERATION SUPPORTED/APPROXIMATE FLIGHT TIME)

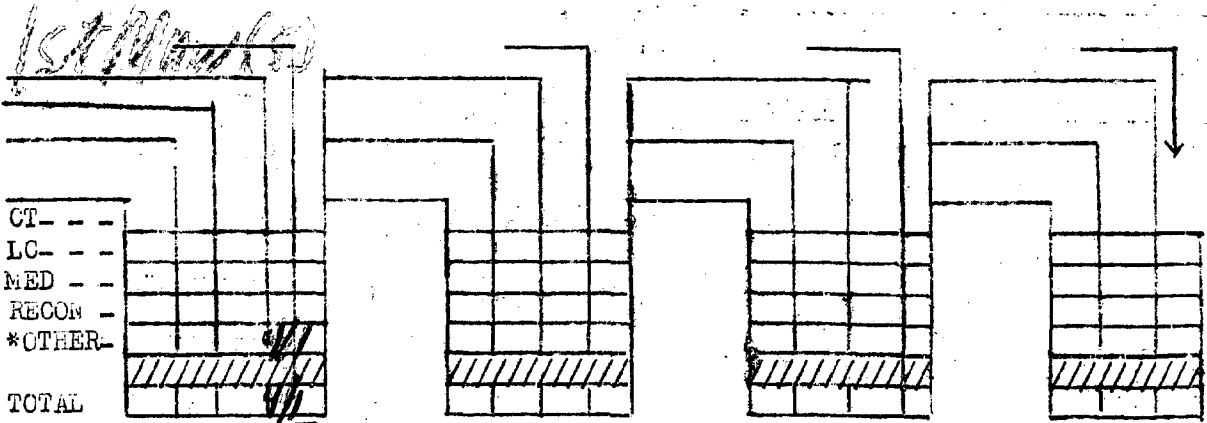

*Specify - VIP, maint, Trng, etc.

5. A. PAX, TROOPS, CARGO TRANSPORTED

PAX				
CARGO				

List cargo in tons

B. MED-EVACS TRANSPORTED FOLLOWED BY: R (ROTC), A (ARVN), C (CIV)

EMER				
PHI				
RES/IA				
TOTAL				

6. TROOP LIFT SUMMARY (INDICATE TACTICAL OR ADMIN)

a.	UNIT _____	TACT _____	FROM _____	TO _____	NO. TROOPS _____
		ADMIN _____	_____	_____	_____
b.	UNIT _____	TACT _____	FROM _____	TO _____	NO. TROOPS _____
		ADMIN _____	_____	_____	_____
c.	UNIT _____	TACT _____	FROM _____	TO _____	NO. TROOPS _____
		ADMIN _____	_____	_____	_____

7. VR MISSION: UNIT SUPPORTED _____ MADE BY (BnCO, S-3, etc) _____
 AREA COVERED _____
 PURPOSE _____

8. STRIKE/FLIGHT CLAIM (LIST COORDINATES)

FLIGHT _____

STRIKE _____

TOTAL NO. STRIKE/FLIGHT _____

9. FIRE INCIDENTS

TYPE RECEIVED _____
 TIME/COORD _____
 RNDSEXP/TYPE _____

10. NARRATIVE SUMMARY

(INCLUDE WORK FOR UNIT OTHER THAN MARINES)

11. INSTRUMENT APPROACHES

GCA _____
 TACAN _____
 OTHER _____

12. FLIGHT LEADER Parham SIGNATURE _____

OPS DUTY OFFICER _____ SIGNATURE _____

John T. Parham

AFTER ACTION REPORT

TIME OF T/O 1630 R TIME OF LANDING 1754 R DATE 25 Oct 69

1. MISSION NO. / TYPE MISSION TEST FPC 1L2

2. NO. A/C: CH-46D 1 UH-1E OV-10 OTHER

3. EVENT ET EVENT ET EVENT ET EVENT ET

PILOT

CP

CC

AG

AG

OTHER

TIME 1.4

4. SORTIES/TASKS (OPERATION SUPPORTED/APPROXIMATE FLIGHT TIME)

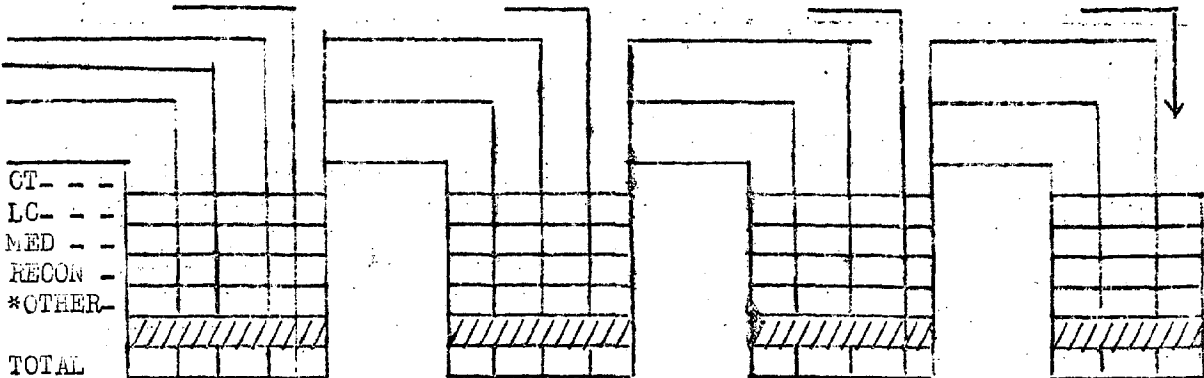

TOTAL *Specify - VIP, Maint, Trng, etc.

5. A. PAX, TROOPS, CARGO TRANSPORTED

PAX	<table border="1"><tr><td></td><td></td><td></td><td></td></tr></table>					<table border="1"><tr><td></td><td></td><td></td><td></td></tr></table>					<table border="1"><tr><td></td><td></td><td></td><td></td></tr></table>					<table border="1"><tr><td></td><td></td><td></td><td></td></tr></table>				
CARGO	<table border="1"><tr><td></td><td></td><td></td><td></td></tr></table>					<table border="1"><tr><td></td><td></td><td></td><td></td></tr></table>					<table border="1"><tr><td></td><td></td><td></td><td></td></tr></table>					<table border="1"><tr><td></td><td></td><td></td><td></td></tr></table>				

List cargo in tons

B. MED-EVACS TRANSPORTED FOLLOWED BY: R (ROMEC), A (ARVN), C (CIV)

EMER	<table border="1"><tr><td></td><td></td><td></td><td></td></tr></table>					<table border="1"><tr><td></td><td></td><td></td><td></td></tr></table>					<table border="1"><tr><td></td><td></td><td></td><td></td></tr></table>					<table border="1"><tr><td></td><td></td><td></td><td></td></tr></table>				
PRI	<table border="1"><tr><td></td><td></td><td></td><td></td></tr></table>					<table border="1"><tr><td></td><td></td><td></td><td></td></tr></table>					<table border="1"><tr><td></td><td></td><td></td><td></td></tr></table>					<table border="1"><tr><td></td><td></td><td></td><td></td></tr></table>				
R&RIA	<table border="1"><tr><td></td><td></td><td></td><td></td></tr></table>					<table border="1"><tr><td></td><td></td><td></td><td></td></tr></table>					<table border="1"><tr><td></td><td></td><td></td><td></td></tr></table>					<table border="1"><tr><td></td><td></td><td></td><td></td></tr></table>				
TOTAL	<table border="1"><tr><td></td><td></td><td></td><td></td></tr></table>					<table border="1"><tr><td></td><td></td><td></td><td></td></tr></table>					<table border="1"><tr><td></td><td></td><td></td><td></td></tr></table>					<table border="1"><tr><td></td><td></td><td></td><td></td></tr></table>				

6. TROOP LIFT SUMMARY (INDICATE TACTICAL OR ADMIN)

a. UNIT _____ TACT _____ FROM _____ TO _____ NO. TROOPS _____
ADMIN _____

b. UNIT _____ TACT _____ FROM _____ TO _____ NO. TROOPS _____
ADMIN _____

c. UNIT _____ TACT _____ FROM _____ TO _____ NO. TROOPS _____
ADMIN _____

7. VR MISSION: UNIT SUPPORTED _____ MADE BY (BnCO, S-3, etc) _____
AREA COVERED _____
PURPOSE _____

8. STRIKE/FLIGHT CLAIM (LIST COORDINATES)

FLIGHT _____

STRIKE _____

TOTAL NO. STRIKE/FLIGHT _____

9. FIRE INCIDENTS

TYPE RECEIVED _____
TIME/COORD _____
RNDSEXP/TYPE _____

10. NARRATIVE SUMMARY _____

(INCLUDE WORK FOR UNIT OTHER THAN MARINES)

11. INSTRUMENT APPROACHES

GCA _____
TACAN _____
OTHER _____

12. FLIGHT LEADER _____ SIGNATURE _____

OPS DUTY OFFICER _____ SIGNATURE _____

AFTER ACTION REPORT

TIME OF T/O 1755 R TIME OF LANDING 1840 R DATE 25 Oct 69

1. MISSION NO. 503 / 505 TYPE MISSION Med Evac 3 RL

2. NO. A/C: CH-46D 2 UH-1E OV-10 OTHER

3. EVENT Med Evac ET 4 EVENT check ET 21 EVENT ET EVENT ET

PILOT TRASDAN ANDERSON

CP GILLETTE WAGNER

CC GRAVIN B.E Bodes

AG Wears G.R Hetherhouse

AG Summers G.D Rutledge

OTHER

TIME .8 .8

4. SORTIES/TASKS (OPERATION SUPPORTED/APPROXIMATE FLIGHT TIME)

3 MAR BN 3rd Med Bn

GT - - -				
LC - - -				
MED - - -				
RECON - -				
*OTHER - -				
TOTAL				

*Specify - VIP, Maint, Trng, etc.

5. A. PAX, TROOPS, CARGO TRANSPORTED

PAX				
CARGO				

List cargo in tons

B. MED-EVACS TRANSPORTED FOLLOWED BY: R (ROMC), A (ARVN), C (CIV)

EMER				
PRI				
R&RIA				
TOTAL				

2 VE

6. TROOP LIFT SUMMARY (INDICATE TACTICAL OR ADMIN)

a.	UNIT _____	TACT _____	FROM _____	TO _____	NO. TROOPS _____
		ADMIN _____	_____	_____	_____
b.	UNIT _____	TACT _____	FROM _____	TO _____	NO. TROOPS _____
		ADMIN _____	_____	_____	_____
c.	UNIT _____	TACT _____	FROM _____	TO _____	NO. TROOPS _____
		ADMIN _____	_____	_____	_____

7. VR MISSION: UNIT SUPPORTED _____ MADE BY (PnCO, S-3, etc) _____
 AREA COVERED _____
 PURPOSE _____

8. STRIKE/FLIGHT CLAIM (LIST COORDINATES)
 FLIGHT _____

STRIKE _____
 TOTAL NO. STRIKE/FLIGHT _____

9. FIRE INCIDENTS
 TYPE RECEIVED _____
 TIME/COORD _____
 RNDSEAP/TYPE _____

10. NARRATIVE SUMMARY _____

11. INSTRUMENT APPROACHES (INCLUDE WORK FOR UNIT OTHER THAN MARINES)
 GCA _____
 TACAN _____
 OTHER _____

12. FLIGHT LEADER TRAVIS DRAH SIGNATURE _____
 OPS DUTY OFFICER _____ SIGNATURE _____

2 FLIP FLIPS

AFTER ACTION REPORT

TIME OF T/O 0640 R TIME OF LANDING 1905 R DATE 25 Oct

1. MISSION NO. 203 / 501 TYPE MISSION Recon/MED/EDAC FPC 127

2. NO. A/C: CH-46D 2 UH-1E 2 OV-10 _____ OTHER _____

3. EVENT 93-1 ET 16 EVENT _____ ET _____ EVENT _____ ET _____ EVENT _____ ET _____

PILOT Pitts Bravard

CP RIDGEWAY Lyman

CC Miller, H.C. Herr

AG Kawson, S Hoyerstreh

AG Martin H. Dolan

OTHER JOHNSON, W.R.

TIME 3.8 3.3

4. SORTIES/TASKS (OPERATION SUPPORTED/APPROXIMATE FLIGHT TIME)

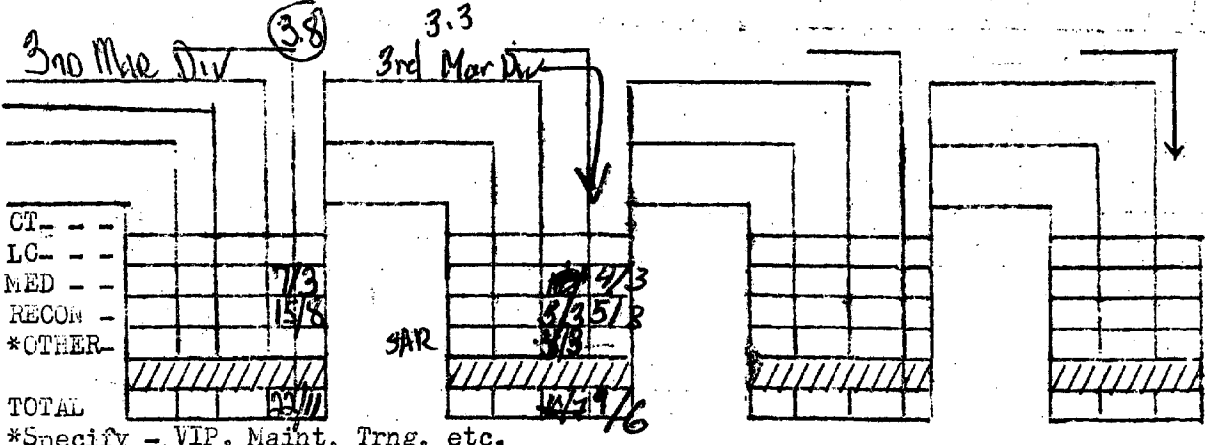

5. A. PAX, TROOPS, CARGO TRANSPORTED

PAX						
CARGO						

List cargo in tons

B. MED-EVACS TRANSPORTED FOLLOWED BY: R (ROAMC), A (ARVN), C (CIV)

EMER						
PRI						
R&RIA						
TOTAL	2					

6. TROOP LIFT SUMMARY (INDICATE TACTICAL OR ADMIN)

a.	UNIT _____	TACT _____	FROM _____	TO _____	NO. TROOPS _____
		ADMIN _____	_____	_____	_____
b.	UNIT _____	TACT _____	FROM _____	TO _____	NO. TROOPS _____
		ADMIN _____	_____	_____	_____
c.	UNIT _____	TACT _____	FROM _____	TO _____	NO. TROOPS _____
		ADMIN _____	_____	_____	_____

7. VR MISSION: UNIT SUPPORTED _____ MADE BY (BnCO, S-3, etc) _____
 AREA COVERED _____
 PURPOSE _____

8. STRIKE/FLIGHT CLAIM (LIST COORDINATES)

FLIGHT _____

STRIKE _____

TOTAL NO. STRIKE/FLIGHT _____

9. FIRE INCIDENTS

TYPE RECEIVED _____
 TIME/COORD _____
 RNDSEAP/TYPE _____

10. NARRATIVE SUMMARY

(INCLUDE WORK FOR UNIT OTHER THAN MARINES)

11. INSTRUMENT APPROACHES

GCA	_____	_____	_____	_____	_____	_____
TACAN	_____	_____	_____	_____	_____	_____
OTHER	_____	_____	_____	_____	_____	_____

12. FLIGHT LEADER _____ SIGNATURE _____

OPS DUTY OFFICER _____ SIGNATURE _____

AFTER ACTION REPORT

TIME OF T/O 0735 R TIME OF LANDING 1610 R DATE 25 Oct 69

1. MISSION NO. 78 / TYPE MISSION ADMIN FPC 1R4

2. NO. A/C: CH-46D 1 UH-1E OV-10 OTHER

3. EVENT 93-7 ET 12 EVENT ET EVENT ET EVENT ET

PILOT FLAISCHER

CO DAVIS

CC BENNETT

AG

AG

OTHER

TIME 7.8

4. SORTIES/TASKS (OPERATION SUPPORTED/APPROXIMATE FLIGHT TIME)

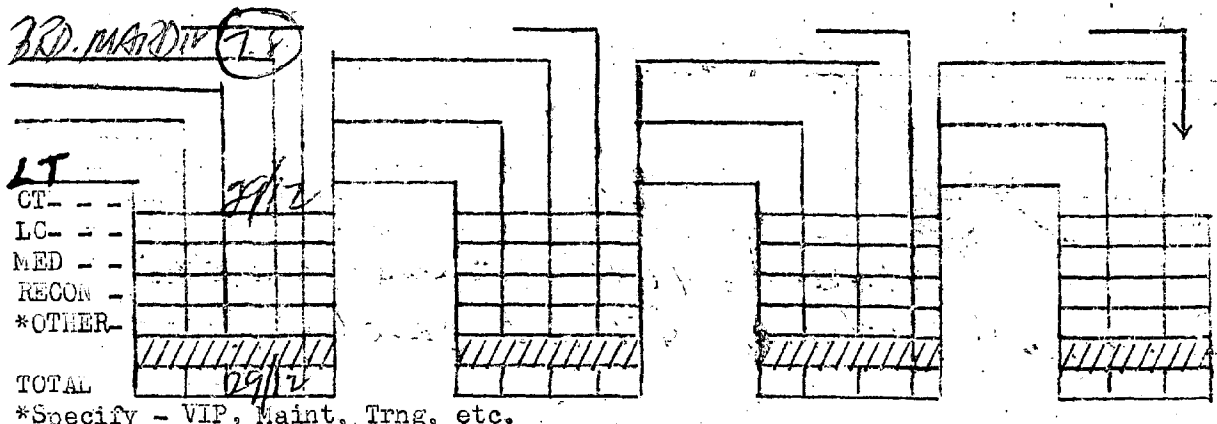

5. A. PAX, TROOPS, CARGO TRANSPORTED

PAX	<u>106</u>			
CARGO	<u>1</u>			

List cargo in tons

B. MED-EVACS TRANSPORTED FOLLOWED BY: R (ROMC), A (ARVN), C (CIV)

EMER				
PRI				
RENTA				
TOTAL				



6. TROOP LIFT SUMMARY (INDICATE TACTICAL OR ADMIN)

a.	UNIT _____	TACT _____	FROM _____	TO _____	NO. TROOPS _____
		ADMIN _____	_____	_____	_____
b.	UNIT _____	TACT _____	FROM _____	TO _____	NO. TROOPS _____
		ADMIN _____	_____	_____	_____
c.	UNIT _____	TACT _____	FROM _____	TO _____	NO. TROOPS _____
		ADMIN _____	_____	_____	_____

7. VR MISSION: UNIT SUPPORTED _____ MADE BY (BnCO, S-3, etc) _____
 AREA COVERED _____
 PURPOSE _____

8. STRIKE/FLIGHT CLAIM (LIST COORDINATES)

FLIGHT _____

 STRIKE _____
 TOTAL NO. STRIKE/FLIGHT _____

9. FIRE INCIDENTS

TYPE RECEIVED _____
 TIME/COORD _____
 RNDSEXP/TYPE _____

10. NARRATIVE SUMMARY *Normal 78°N" between Phu Bai, Quang Du, between QT and Sanctuary.*

(INCLUDE WORK FOR UNIT OTHER THAN MARINES)

11. INSTRUMENT APPROACHES

GCA _____
 TACAN _____
 OTHER _____

12. FLIGHT LEADER *FLEISCHER* SIGNATURE *[Signature]*
 OPS DUTY OFFICER _____ SIGNATURE *[Signature]*

AFTER ACTION REPORT

TIME OF T/O 0940 R TIME OF LANDING 1700 R DATE 25 Oct 69

1. MISSION NO. 78 South TYPE MISSION ADM FPC IRA

2. NO. A/C: CH-46D 1 UH-1E 1 CV-10 1 OTHER 1

3. EVENT 93-B ET 21 EVENT ET EVENT ET EVENT ET

PILOT Doi, C.K.

CP Wood, M.G.

CC Connor M.D.

AG

AG

OTHER

TIME 4.9

4. SORTIES/TASKS (OPERATION SUPPORTED/APPROXIMATE FLIGHT TIME)

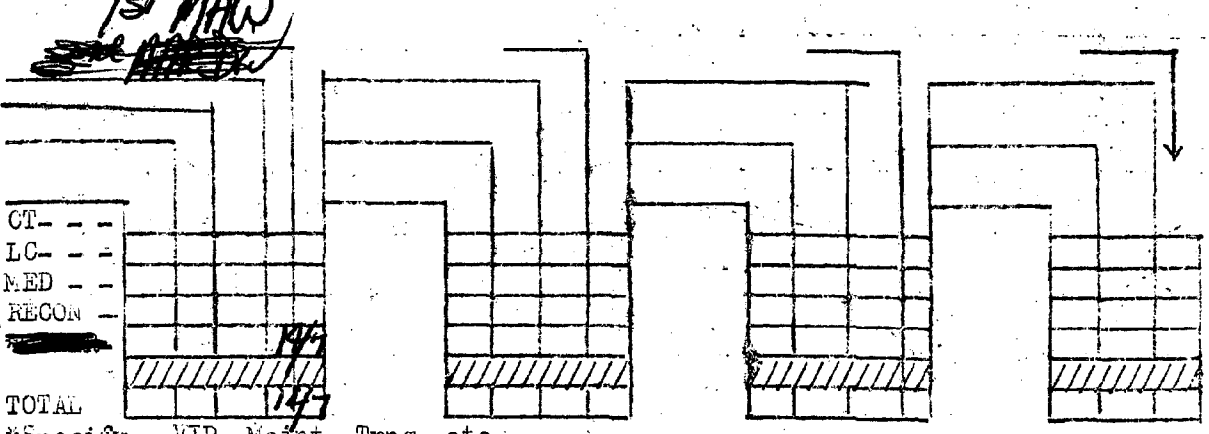

*Specify - VIP, Maint, Trng, etc.

5. A. PAX, TROOPS, CARGO TRANSPORTED

PAX				
CARGO				

List cargo in tons

B. MED-EVACS TRANSPORTED FOLLOWED BY: R (HOMEC), A (ARVN), C (CIV)

EMER				
PRI				
REAR				
TOTAL				

6. TROOP LEFT SUMMARY (INDICATE TACTICAL OR ADMIN)

a.	UNIT _____	TACT _____	FROM _____	TO _____	NO. TROOPS _____
		ADMIN _____	_____	_____	_____
			_____	_____	_____
b.	UNIT _____	TACT _____	FROM _____	TO _____	NO. TROOPS _____
		ADMIN _____	_____	_____	_____
			_____	_____	_____
c.	UNIT _____	TACT _____	FROM _____	TO _____	NO. TROOPS _____
		ADMIN _____	_____	_____	_____
			_____	_____	_____

7. VR MISSION: UNIT SUPPORTED _____ MADE BY (BnCO, S-3, etc) _____
 AREA COVERED _____
 PURPOSE _____

8. STRIKE/FLIGHT CLAIM (LIST COORDINATES)
 FLIGHT _____

STRIKE _____
 TOTAL NO. STRIKE/FLIGHT _____

9. FIRE INCIDENTS
 TYPE RECEIVED _____
 TIME/COORD _____
 RNDSEXP/TYPE _____

10. NARRATIVE SUMMARY _____

11. INSTRUMENT APPROACHES (INCLUDE WORK FOR UNIT OTHER THAN MARINES)
 GCA _____
 TACAN _____
 OTHER _____

12. FLIGHT LEADER Doi, C.K. SIGNATURE CK Doi
 OPS DUTY OFFICER JJ Falls SIGNATURE [Signature]

AFTER ACTION REPORT

TIME OF T/O 0725 R TIME OF LANDING 0850 R DATE 25 OCT 69

1. MISSION NO. 78 30th/1 TYPE MISSION ADMIN FPC IRA

2. NO. A/C: CH-46D 1 UH-1E ← OV-10 ← OTHER ←

3. EVENT 93-8 ET ← EVENT ← ET ← EVENT ← ET ← EVENT ← ET ←

PILOT MESKAN, D.J.

CP WOOD, M.G.

CC CANNON, M.D.

AG ←

AG ←

OTHER ←

TIME 1A

4. SORTIES/TASKS (OPERATION SUPPORTED/APPROXIMATE FLIGHT TIME)

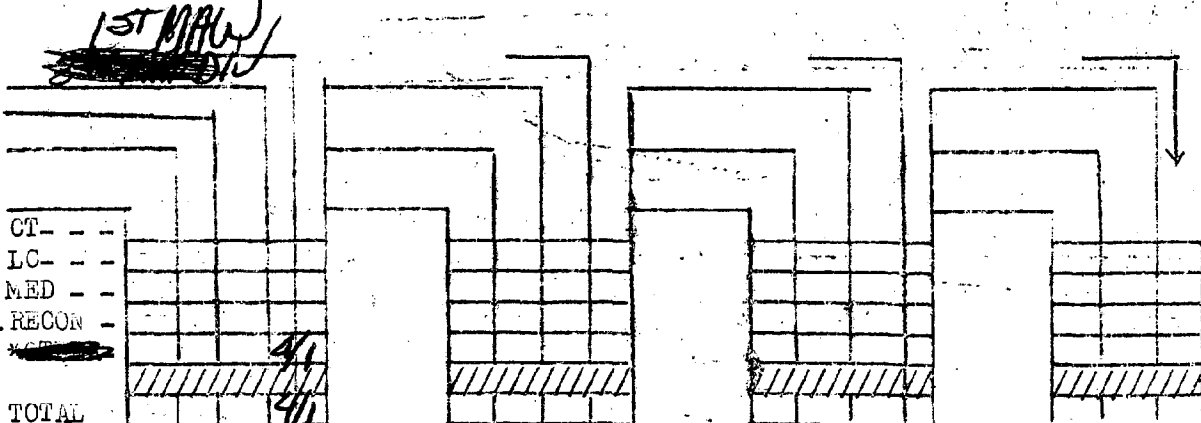

*Specify - VIP, Maint, Trng, etc.

5. A. PAK, TROOPS, CARGO TRANSPORTED

PAK							
CARGO							

List cargo in tons

B. MED-EVACS TRANSPORTED FOLLOWED BY: R (ROMIC), A (ARVN), C (CIV)

EMER				
PRI				
REAR				
TOTAL				

6. TROOP LIFT SUMMARY (INDICATE TACTICAL OR ADMIN)

a.	UNIT _____	TACT _____	FROM _____	TO _____	NO. TROOPS _____
		ADMIN _____	_____	_____	_____
b.	UNIT _____	TACT _____	FROM _____	TO _____	NO. TROOPS _____
		ADMIN _____	_____	_____	_____
c.	UNIT _____	TACT _____	FROM _____	TO _____	NO. TROOPS _____
		ADMIN _____	_____	_____	_____

7. VR MISSION: UNIT SUPPORTED _____ MADE BY (BnCO, S-3, etc) _____
 AREA COVERED _____
 PURPOSE _____

8. STRIKE/FLIGHT CLAIM (LIST COORDINATES)
 FLIGHT _____

STRIKE _____

TOTAL NO. STRIKE/FLIGHT _____

9. FIRE INCIDENTS
 TYPE RECEIVED _____
 TIME/COORD _____
 RNDSEAP/TYPE _____

10. NARRATIVE SUMMARY Being Admin.

(INCLUDE WORK FOR UNIT OTHER THAN MARINES)

11. INSTRUMENT APPROACHES
 GCA _____
 TACAN _____
 OTHER _____

12. FLIGHT LEADER Nesken, D.J. SIGNATURE _____
 OPS DUTY OFFICER _____ SIGNATURE [Signature]

AFTER ACTION REPORT

TIME OF T/O 0945 R TIME OF LANDING 1705 R DATE 24 OCT 69

1. MISSION NO. 78 / 1 TYPE MISSION ADMIN FPC LP4

2. NO. A/C: CH-46D 1 UH-1E _____ OV-10 _____ OTHER _____

3. EVENT 93-5 ET 1 EVENT _____ ET _____ EVENT _____ ET _____ EVENT _____ ET _____

PILOT TRASS DAHL

CP HUDSON

✓ CC HARR, H.C.

✓ AG GRAIG, M

✓ AG NEWCOMB, G.E

✓ OTHER SMITH

TIME 3.9

4. SORTIES/TASKS (OPERATION SUPPORTED/APPROXIMATE FLIGHT TIME)

3rd MAJ DIV

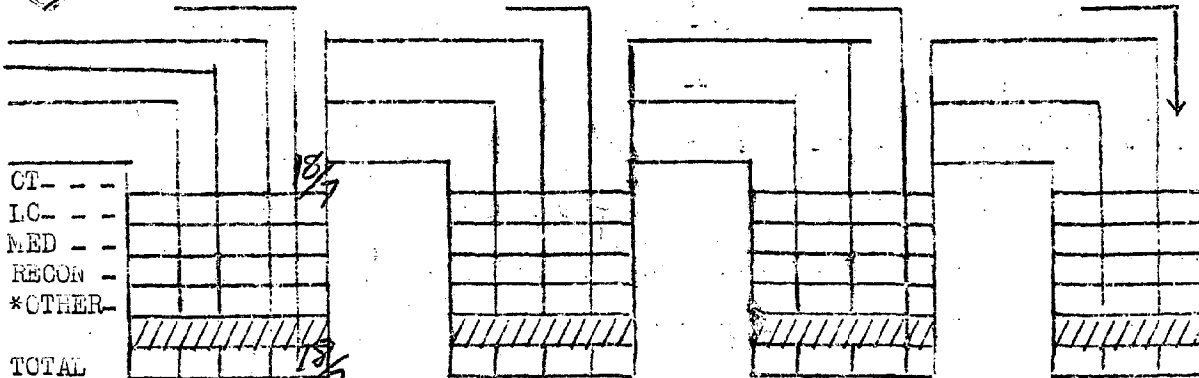

*Specify - VIP, Maint, Trng, etc.

5. A. PAX, TROOPS, CARGO TRANSPORTED

PAX	<input type="checkbox"/>	<input type="checkbox"/>	<input type="checkbox"/>	<input type="checkbox"/>	<input type="checkbox"/>	<input type="checkbox"/>	<input type="checkbox"/>
CARGO	<input type="checkbox"/>	<input type="checkbox"/>	<input type="checkbox"/>	<input type="checkbox"/>	<input type="checkbox"/>	<input type="checkbox"/>	<input type="checkbox"/>

List cargo in tons

B. MED-EVACS TRANSPORTED FOLLOWED BY: R (ROKMC), A (ARVN), C (CIV)

EMER	<input type="checkbox"/>	<input type="checkbox"/>	<input type="checkbox"/>	<input type="checkbox"/>
PRI	<input type="checkbox"/>	<input type="checkbox"/>	<input type="checkbox"/>	<input type="checkbox"/>
REALIA	<input type="checkbox"/>	<input type="checkbox"/>	<input type="checkbox"/>	<input type="checkbox"/>
TOTAL	<input type="checkbox"/>	<input type="checkbox"/>	<input type="checkbox"/>	<input type="checkbox"/>

6. TROOP LIFT SUMMARY (INDICATE TACTICAL OR ADMIN)

a.	UNIT _____	TACT _____	FROM _____	TO _____	NO. TROOPS _____
		ADMIN _____	_____	_____	_____
b.	UNIT _____	TACT _____	FROM _____	TO _____	NO. TROOPS _____
		ADMIN _____	_____	_____	_____
c.	UNIT _____	TACT _____	FROM _____	TO _____	NO. TROOPS _____
		ADMIN _____	_____	_____	_____

7. VR MISSION: UNIT SUPPORTED _____ MADE BY (BnCO, S-3, etc) _____
 AREA COVERED _____
 PURPOSE _____

8. STRIKE/FLIGHT CLAIM (LIST COORDINATES)

FLIGHT _____

STRIKE _____
 TOTAL NO. STRIKE/FLIGHT _____

9. FIRE INCIDENTS

TYPE RECEIVED _____
 TIME/COORD _____
 RNDSEXP/TYPE _____

10. NARRATIVE SUMMARY

(INCLUDE WORK FOR UNIT OTHER THAN MARINES)

11. INSTRUMENT APPROACHES

GCA	_____	_____	_____	_____	_____	_____
TACAN	_____	_____	_____	_____	_____	_____
OTHER	_____	_____	_____	_____	_____	_____

12. FLIGHT LEADER _____ SIGNATURE _____
 OPS DUTY OFFICER _____ SIGNATURE _____

AFTER ACTION REPORT

TIME OF T/O 1600 R TIME OF LANDING 1705 R DATE 24 OCT

1. MISSION NO. 78 1 TYPE MISSION ADMIN FPC 1R4

2. NO. A/C: CH-46D / UH-1E / OV-10 / OTHER /

3. EVENT B-6 ET / EVENT / ET / EVENT / ET / EVENT / ET /

PILOT DAW

CP GILLIETTE

CC MCGEE

AG /

AG /

OTHER /

TIME 1.1

4. SORTIES/TASKS (OPERATION SUPPORTED/APPROXIMATE FLIGHT TIME)

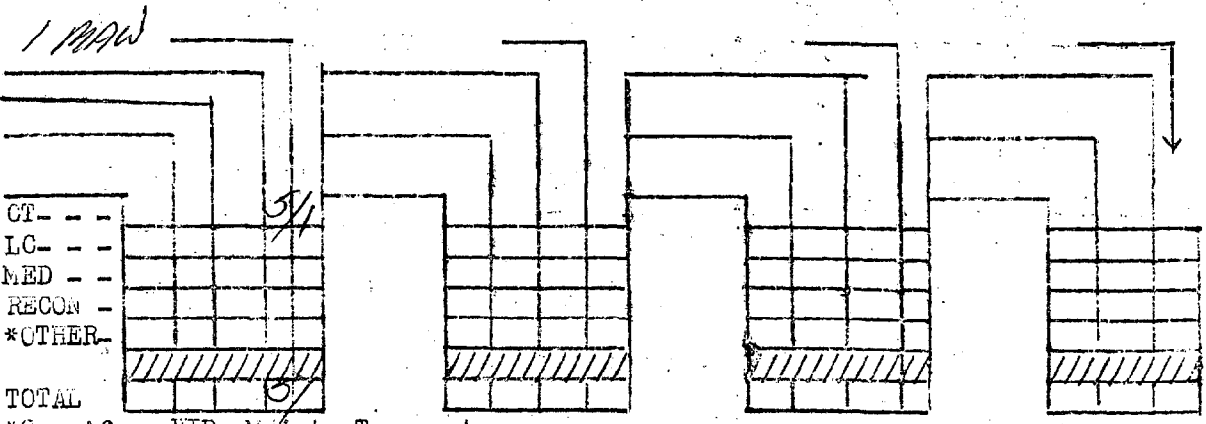

*Specify - VIP, Maint, Trng, etc.

5. A. PAX, TROOPS, CARGO TRANSPORTED

PAX	<u>5</u>				
CARGO					

List cargo in tons

B. MED-EVACS TRANSPORTED FOLLOWED BY: R (HOMEC), A (ARVN), C (CIV)

EMER					
PRI					
REAR					
TOTAL					

6. TROOP LIFT SUMMARY (INDICATE TACTICAL OR ADMIN)

a. UNIT _____ TACT _____ FROM _____ TO _____ NO. TROOPS _____
ADMIN _____

b. UNIT _____ TACT _____ FROM _____ TO _____ NO. TROOPS _____
ADMIN _____

c. UNIT _____ TACT _____ FROM _____ TO _____ NO. TROOPS _____
ADMIN _____

7. VR MISSION: UNIT SUPPORTED _____ MADE BY (BnCO, S-3, etc) _____
AREA COVERED _____
PURPOSE _____

8. STRIKE/FLIGHT CLAIM (LIST COORDINATES)

FLIGHT _____

STRIKE _____
TOTAL NO. STRIKE/FLIGHT _____

9. FIRE INCIDENTS

TYPE RECEIVED _____
TIME/COORD _____
RWDSEXP/TYPE _____

10. NARRATIVE SUMMARY

11. INSTRUMENT APPROACHES (INCLUDE WORK FOR UNIT OTHER THAN MARINES)

GCA _____
TACAN _____
OTHER _____

12. FLIGHT LEADER DAW SIGNATURE _____
OPS DUTY OFFICER _____ SIGNATURE _____

AFTER ACTION REPORT

TIME OF T/O 1100R TIME OF LANDING 1130R DATE 24 Oct 69

1. MISSION NO. Test / TYPE MISSION _____ FPC 1L2

2. NO. A/C: CH-46D _____ UH-1H _____ OV-10 _____ OTHER _____

3. EVENT _____ ET _____ EVENT _____ ET _____ EVENT _____ ET _____ EVENT _____ ET _____

PILON Jeffreyes

CP _____

CG _____

AG _____

AG _____

OTHER _____

TIME .5

4. SORTIES/TASKS (OPERATION SUPPORTED/APPROXIMATE FLIGHT TIME) 1 MAW .5

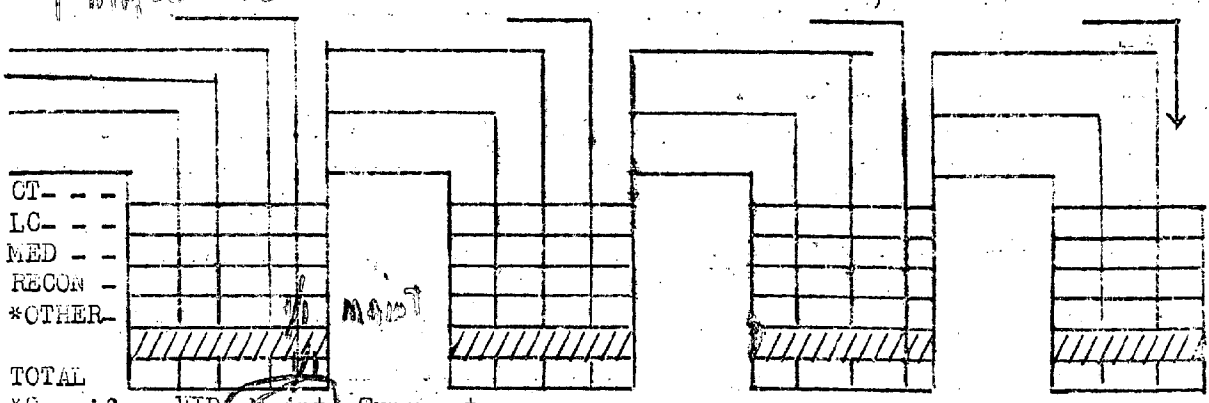

5. A. PAX, TROOPS, CARGO TRANSPORTED

PAX	<table border="1"><tr><td></td><td></td><td></td><td></td></tr></table>					<table border="1"><tr><td></td><td></td><td></td><td></td></tr></table>					<table border="1"><tr><td></td><td></td><td></td><td></td></tr></table>					<table border="1"><tr><td></td><td></td><td></td><td></td></tr></table>				
CARGO	<table border="1"><tr><td></td><td></td><td></td><td></td></tr></table>					<table border="1"><tr><td></td><td></td><td></td><td></td></tr></table>					<table border="1"><tr><td></td><td></td><td></td><td></td></tr></table>					<table border="1"><tr><td></td><td></td><td></td><td></td></tr></table>				

List cargo in tons

B. MED-EVACS TRANSPORTED FOLLOWED BY: R (ROKIC), A (ARVN), C (CIV)

EMER	<table border="1"><tr><td></td><td></td><td></td><td></td></tr></table>					<table border="1"><tr><td></td><td></td><td></td><td></td></tr></table>					<table border="1"><tr><td></td><td></td><td></td><td></td></tr></table>					<table border="1"><tr><td></td><td></td><td></td><td></td></tr></table>				
PRI	<table border="1"><tr><td></td><td></td><td></td><td></td></tr></table>					<table border="1"><tr><td></td><td></td><td></td><td></td></tr></table>					<table border="1"><tr><td></td><td></td><td></td><td></td></tr></table>					<table border="1"><tr><td></td><td></td><td></td><td></td></tr></table>				
R&AIA	<table border="1"><tr><td></td><td></td><td></td><td></td></tr></table>					<table border="1"><tr><td></td><td></td><td></td><td></td></tr></table>					<table border="1"><tr><td></td><td></td><td></td><td></td></tr></table>					<table border="1"><tr><td></td><td></td><td></td><td></td></tr></table>				
TOTAL	<table border="1"><tr><td></td><td></td><td></td><td></td></tr></table>					<table border="1"><tr><td></td><td></td><td></td><td></td></tr></table>					<table border="1"><tr><td></td><td></td><td></td><td></td></tr></table>					<table border="1"><tr><td></td><td></td><td></td><td></td></tr></table>				

6. TROOP LEAVE SUMMARY (INDICATE TACTICAL OR ADMIN)

a. UNIT _____ TACT _____ FROM _____ TO _____ NO. TROOPS _____
ADMIN _____

b. UNIT _____ TACT _____ FROM _____ TO _____ NO. TROOPS _____
ADMIN _____

c. UNIT _____ TACT _____ FROM _____ TO _____ NO. TROOPS _____
ADMIN _____

7. VR MISSION: UNIT SUPPORTED _____ MADE BY (BnCO, S-3, etc) _____
AREA COVERED _____
PURPOSE _____

8. STRIKE/FLIGHT CLAIM (LIST COORDINATES)

FLIGHT _____

STRIKE _____

TOTAL NO. STRIKE/FLIGHT _____

9. FIRE INCIDENTS

TYPE RECEIVED _____
TIME/COORD _____
RNDSEXP/TYPE _____

10. NARRATIVE SUMMARY

(INCLUDE WORK FOR UNIT OTHER THAN MARINES)

11. INSTRUMENT APPROACHES

GCA _____
TACAN _____
OTHER _____

12. FLIGHT LEADER _____ SIGNATURE _____

OPS DUTY OFFICER _____ SIGNATURE _____

AFTER ACTION REPORT

TIME OF T/O 0805R TIME OF LANDING 1505 - R DATE 24 Oct 69

1. MISSION NO. 78 / TYPE MISSION ADMIN FPC IR4

2. NO. A/C: OH-46D 1 UH-1E _____ OV-10 _____ OTHER _____

3. EVENT 93-6 ET 9 EVENT _____ ET _____ EVENT _____ ET _____ EVENT _____ ET _____

PILOT DAU

CP REID

CO MCGEE

AG PAULOS

AG _____

OTHER _____

TIME 3.2

4. SORTIES/TASKS (OPERATION SUPPORTED/APPROXIMATE FLIGHT TIME)

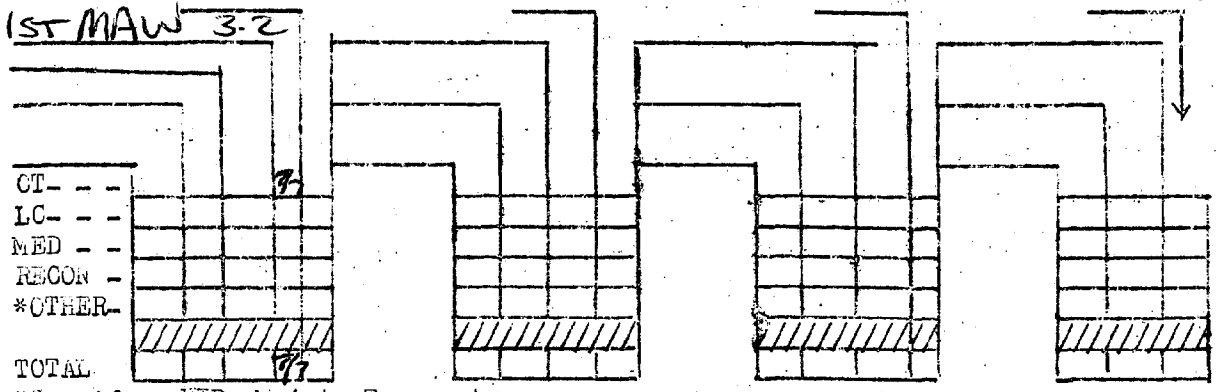

*Specify - VIP, Maint, Trng, etc.

5. A. PAX, TROOPS, CARGO TRANSPORTED

PAX	<u>23</u>			
CARGO				

List cargo in tons

B. MED-EVACS TRANSPORTED FOLLOWED BY: R (ROMIC), A (ARVN), C (CIV)

EMER				
PHI				
RE&IA				
TOTAL				

6. TROOP LIFT SUMMARY (INCLUDE TACTICAL OR ADMIN)

a. UNIT _____ TACT _____ FROM _____ TO _____ NO. TROOPS _____
 ADMIN _____

b. UNIT _____ TACT _____ FROM _____ TO _____ NO. TROOPS _____
 ADMIN _____

c. UNIT _____ TACT _____ FROM _____ TO _____ NO. TROOPS _____
 ADMIN _____

7. VR MISSION: UNIT SUPPORTED _____ MADE BY (BnCO, S-3, etc) _____
 AREA COVERED _____
 PURPOSE _____

8. STRIKE/FLIGHT CLAIM (LIST COORDINATES)

FLIGHT _____

STRIKE _____

TOTAL NO. STRIKE/FLIGHT _____

9. FIRE INCIDENTS

TYPE RECEIVED _____
 TIME/COORD _____
 RNDSEXP/TYPE _____

10. NARRATIVE SUMMARY

(INCLUDE WORK FOR UNIT OTHER THAN MARINES)

11. INSTRUMENT APPROACHES

GCA _____
 TAGAN _____
 OTHER _____

12. FLIGHT LEADER LT. DAU SIGNATURE _____

OPS DUTY OFFICER LT. FREY SIGNATURE _____

AFTER ACTION REPORT

TIME OF T/O 1305 R TIME OF LANDING 1345 R DATE 24 Oct 69

1. MISSION NO. 87 / TYPE MISSION ADMIN FPC 1RY

2. NO. A/C: CH-46D 1 UH-1E _____ OV-10 _____ OTHER _____

3. EVENT 93-9 ET 8 EVENT _____ ET _____ EVENT _____ ET _____ EVENT _____ ET _____

PILOT MIR

CP DAVIS

CC FLORES

AG _____

AG _____

OTHER _____

TIME .7

4. SORTIES/TASKS (OPERATION SUPPORTED/APPROXIMATE FLIGHT TIME)

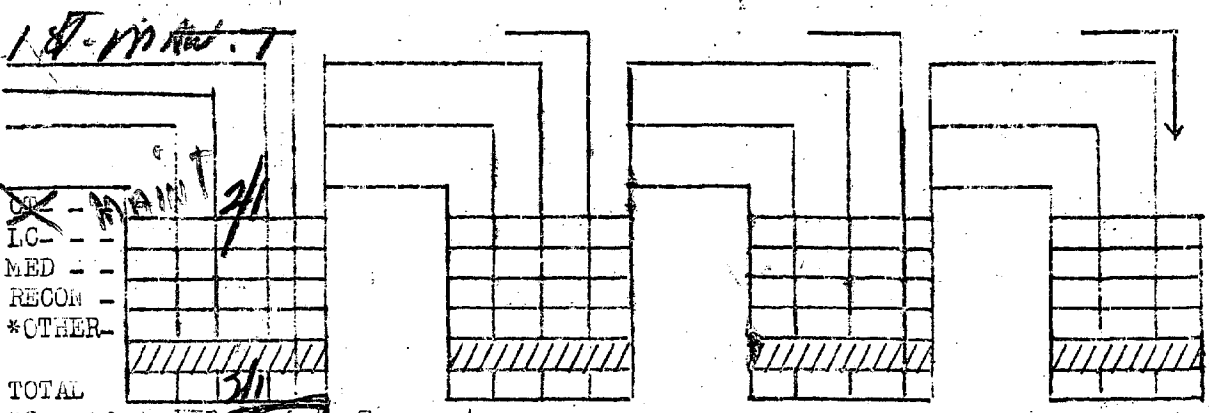

*Specify - VIP, Maint, Trng, etc.

5. A. PAX, TROOPS, CARGO TRANSPORTED

PAX	<u>1</u>			
CARGO				

List cargo in tons

B. MED-EVACS TRANSPORTED FOLLOWED BY: R (ROKMC), A (ARVN), C (CIV)

EMER				
PRI				
R&A				
TOTAL				

6. TROOP LIFT SUMMARY (INDICATE TACTICAL OR ADMIN)

a. UNIT _____ TACT _____ FROM _____ TO _____ NO. TROOPS _____
 ADMIN _____

b. UNIT _____ TACT _____ FROM _____ TO _____ NO. TROOPS _____
 ADMIN _____

c. UNIT _____ TACT _____ FROM _____ TO _____ NO. TROOPS _____
 ADMIN _____

7. VR MISSION: UNIT SUPPORTED _____ MADE BY (BnCO, S-3, etc) _____
 AREA COVERED _____
 PURPOSE _____

8. STRIKE/FLIGHT CLAIM (LIST COORDINATES)

FLIGHT _____

STRIKE _____

TOTAL NO. STRIKE/FLIGHT _____

9. FIRE INCIDENTS

TYPE RECEIVED _____

TIME/COORD _____

RNDSEXP/TYPE _____

10. NARRATIVE SUMMARY **PERRY**

11. INSTRUMENT APPROACHES (INCLUDE WORK FOR UNIT OTHER THAN MARINES)

GCA _____

TACAN _____

OTHER _____

12. FLIGHT LEADER **MIX** SIGNATURE _____

OPS DUTY OFFICER **PERRY** SIGNATURE _____

AFTER ACTION REPORT

TIME OF T/O 1300 R TIME OF LANDING 1515 R DATE 24 Oct 69

1. MISSION NO. 79 TYPE MISSION ^{INST} CHECK FPC 1A2

2. NO. A/C: CH-46D 1 UH-1E OV-10 OTHER _____

3. EVENT 938 ET 22 EVENT _____ ET _____ EVENT _____ ET _____ EVENT _____ ET _____

PILOT MAJ WHITFIELD MAJ WHITFIELD

CP GILLETTE WEBER

CC HALL J.J. HALL J.J.

AG _____

AG _____

OTHER _____

TIME 10 103

4. SORTIES/TASKS (OPERATION SUPPORTED/APPROXIMATE FLIGHT TIME)

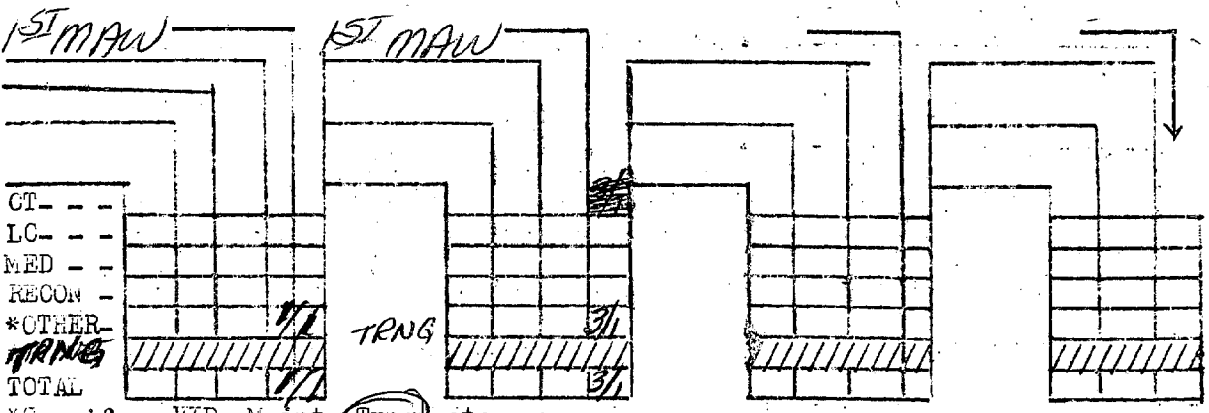

5. A. PAX, TROOPS, CARGO TRANSPORTED

PAX	<table border="1"><tr><td></td><td></td><td></td><td></td></tr></table>					<table border="1"><tr><td></td><td></td><td></td><td></td></tr></table>					<table border="1"><tr><td></td><td></td><td></td><td></td></tr></table>					<table border="1"><tr><td></td><td></td><td></td><td></td></tr></table>				
CARGO	<table border="1"><tr><td></td><td></td><td></td><td></td></tr></table>					<table border="1"><tr><td></td><td></td><td></td><td></td></tr></table>					<table border="1"><tr><td></td><td></td><td></td><td></td></tr></table>					<table border="1"><tr><td></td><td></td><td></td><td></td></tr></table>				

List cargo in tons

B. MED-EVACS TRANSPORTED FOLLOWED BY: R (ROMC), A (ARVN), C (CIV)

EMER	<table border="1"><tr><td></td><td></td><td></td><td></td></tr></table>					<table border="1"><tr><td></td><td></td><td></td><td></td></tr></table>					<table border="1"><tr><td></td><td></td><td></td><td></td></tr></table>					<table border="1"><tr><td></td><td></td><td></td><td></td></tr></table>				
PHI	<table border="1"><tr><td></td><td></td><td></td><td></td></tr></table>					<table border="1"><tr><td></td><td></td><td></td><td></td></tr></table>					<table border="1"><tr><td></td><td></td><td></td><td></td></tr></table>					<table border="1"><tr><td></td><td></td><td></td><td></td></tr></table>				
R&RIA	<table border="1"><tr><td></td><td></td><td></td><td></td></tr></table>					<table border="1"><tr><td></td><td></td><td></td><td></td></tr></table>					<table border="1"><tr><td></td><td></td><td></td><td></td></tr></table>					<table border="1"><tr><td></td><td></td><td></td><td></td></tr></table>				
TOTAL	<table border="1"><tr><td></td><td></td><td></td><td></td></tr></table>					<table border="1"><tr><td></td><td></td><td></td><td></td></tr></table>					<table border="1"><tr><td></td><td></td><td></td><td></td></tr></table>					<table border="1"><tr><td></td><td></td><td></td><td></td></tr></table>				

6. TROOP LIFT SUMMARY (INCLUDE DATE TACTICAL OR ADMIN)

a.	UNIT _____	TACT _____	FROM _____	TO _____	NO. TROOPS _____
		ADMIN _____	_____	_____	_____
b.	UNIT _____	TACT _____	FROM _____	TO _____	NO. TROOPS _____
		ADMIN _____	_____	_____	_____
c.	UNIT _____	TACT _____	FROM _____	TO _____	NO. TROOPS _____
		ADMIN _____	_____	_____	_____

7. VR MISSION: UNIT SUPPORTED _____ MADE BY (BnCO, S-3, etc) _____
 AREA COVERED _____
 PURPOSE _____

8. STRIKE/FLIGHT CLAIM (LIST COORDINATES)

FLIGHT _____

STRIKE _____

TOTAL NO. STRIKE/FLIGHT _____

9. FIRE INCIDENTS

TYPE RECEIVED _____
 TIME/COORD _____
 RNDSEXP/TYPE _____

10. NARRATIVE SUMMARY

(INCLUDE WORK FOR UNIT OTHER THAN MARINES)

11. INSTRUMENT APPROACHES

GCA _____
 TACAN _____
 OTHER ADP 2 _____

12. FLIGHT LEADER WHITFIELD SIGNATURE [Signature]

OPS DUTY OFFICER _____ SIGNATURE _____

AFTER ACTION REPORT

TIME OF T/O 0915 R TIME OF LANDING 0945 R DATE 24 OCT 69

1. MISSION NO. TEST 1 TYPE MISSION _____ FPC 1L2

2. NO. A/C: CH-46D _____ UH-1E _____ OV-10 _____ OTHER _____

3. EVENT _____ ET 16 EVENT _____ ET _____ EVENT _____ ET _____ EVENT _____ ET _____

PILOT STACKHOUSE

CP C/C

CC _____

AG _____

AG _____

OTHER _____

TIME .5

4. SORTIES/TASKS (OPERATION SUPPORTED/APPROXIMATE FLIGHT TIME)

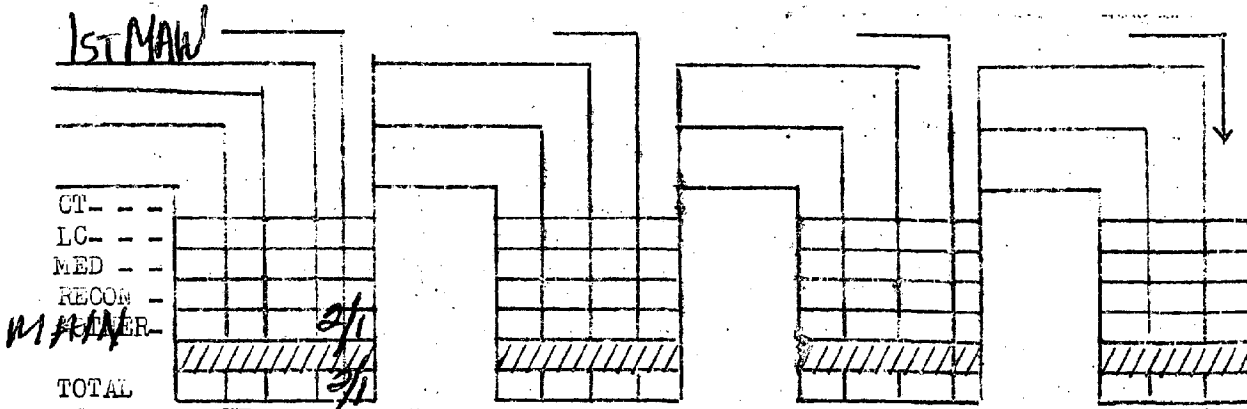

*Specify - VIP, Maint, Trng, etc.

5. A. PAX, TROOPS, CARGO TRANSPORTED

PAX							
CARGO							

List cargo in tons

B. MED-EVACS TRANSPORTED FOLLOWED BY: R (ROMC), A (ARVN), C (CIV)

EMER							
PRI							
R&IA							
TOTAL							

6. TROOP LIFT SUMMARY (INDICATE TACTICIAN OR LEADER)

a. UNIT _____ TACT _____ FROM _____ TO _____ NO. TROOPS _____
ADMIN _____

b. UNIT _____ TACT _____ FROM _____ TO _____ NO. TROOPS _____
ADMIN _____

c. UNIT _____ TACT _____ FROM _____ TO _____ NO. TROOPS _____
ADMIN _____

7. VR MISSION: UNIT SUPPORTED _____ MADE BY (BnCO, S-3, etc) _____
AREA COVERED _____
PURPOSE _____

8. STRIKE/FLIGHT CLAIM (LIST COORDINATES)

FLIGHT _____

STRIKE _____

TOTAL NO. STRIKE/FLIGHT _____

9. FIRE INCIDENTS

TYPE RECEIVED _____
TIME/COORD _____
RNDSEXP/TYPE _____

10. NARRATIVE SUMMARY

11. INSTRUMENT APPROACHES

(INCLUDE WORK FOR UNIT OTHER THAN MARINES)

GCA _____
TACAN _____
OTHER _____

12. FLIGHT LEADER STACK SIGNATURE [Signature]

OPS DUTY OFFICER _____ SIGNATURE _____

AFTER ACTION REPORT

TIME OF T/O 0630 R TIME OF LANDING 1835 R DATE 29 Oct 69

1. MISSION NO. 505 / TYPE MISSION BE FPC IR3

2. NO. A/C: CH-46D 2 UH-1E _____ OV-10 _____ OTHER _____

3. EVENT 93-3 ET 21 EVENT 93-4 ET _____ EVENT _____ ET _____

PILOT Nelson BARCOCK

CP Wagner DeLong

CO Cowner LADYANTE DA.

AG Strauss Buchanan TC

AC Hefflehouse CAUGENFANG

OTHER _____

TIME 3.5 3.4

4. SORTIES/TASKS (OPERATION SUPPORTED/APPROXIMATE FLIGHT TIME)

3AOMAR DIV 3.5 3RD MAR DIV (3.4)

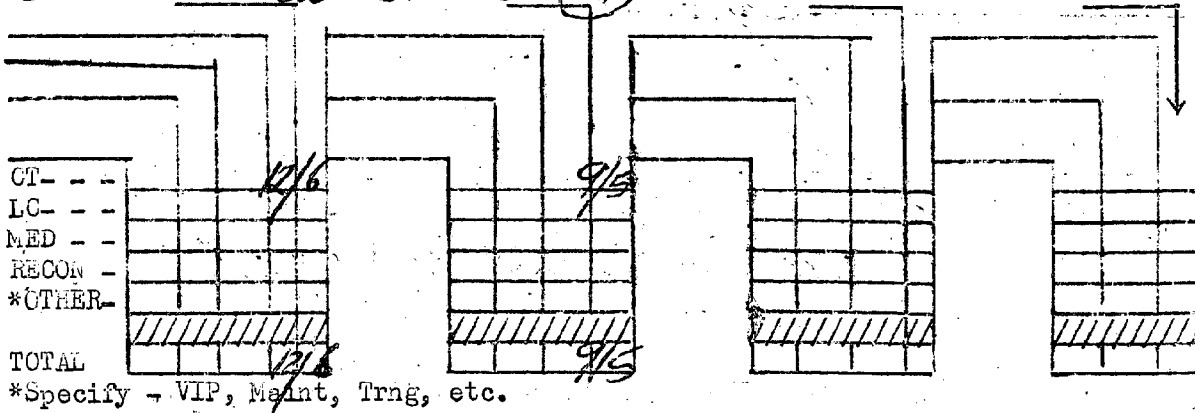

5. A. PAX, TROOPS, CARGO TRANSPORTED

PAX	<u>44</u>	<u>33</u>		
CARGO				

List cargo in tons

B. MED-EVACS TRANSPORTED FOLLOWED BY: R (ROMEC), A (ARVN), C (CIV)

EMER				
PHI				
R&IA				
TOTAL				

6. TROOP LIFT SUMMARY (INDICATE TACTICAL OR ADMIN)

a. UNIT _____ TACT _____ FROM _____ TO _____ NO. TROOPS _____
 ADMIN _____

b. UNIT _____ TACT _____ FROM _____ TO _____ NO. TROOPS _____
 ADMIN _____

c. UNIT _____ TACT _____ FROM _____ TO _____ NO. TROOPS _____
 ADMIN _____

7. VR MISSION: UNIT SUPPORTED _____ MADE BY (BnCO, S-3, etc) _____
 AREA COVERED _____
 PURPOSE _____

8. STRIKE/FLIGHT CLAIM (LIST COORDINATES)

FLIGHT 1310X 5000N
30 6 9

STRIKE _____

TOTAL NO. STRIKE/FLIGHT 0/1

9. FIRE INCIDENTS

TYPE RECEIVED _____
 TIME/COORD _____
 RNDSEXP/TYPE _____

10. NARRATIVE SUMMARY Hospital Ship Transport

(INCLUDE WORK FOR UNIT OTHER THAN MARINES)

11. INSTRUMENT APPROACHES

GCA / _____
 TACAN / _____
 OTHER / _____

12. FLIGHT LEADER Lt Nelson SIGNATURE W.W. Nelson

OPS DUTY OFFICER Lt Frey SIGNATURE _____

AFTER ACTION REPORT

TIME OF T/O 1010R TIME OF LANDING 1155R DATE 24 OCT 69

1. MISSION NO. 79 / TYPE MISSION ADMIN FPC 1R7

2. NO. A/C: CH-46D 1 UH-1E _____ OV-10 _____ OTHER _____

3. EVENT 7 ET 4 EVENT _____ ET _____ EVENT _____ ET _____ EVENT _____ ET _____

PILOT Maj Meskard

CP Beer

CC GARVIN, B.E.

AG _____

AG _____

OTHER _____

TIME 1.4

4. SORTIES/TASKS (OPERATION SUPPORTED/APPROXIMATE FLIGHT TIME)

1st MAW

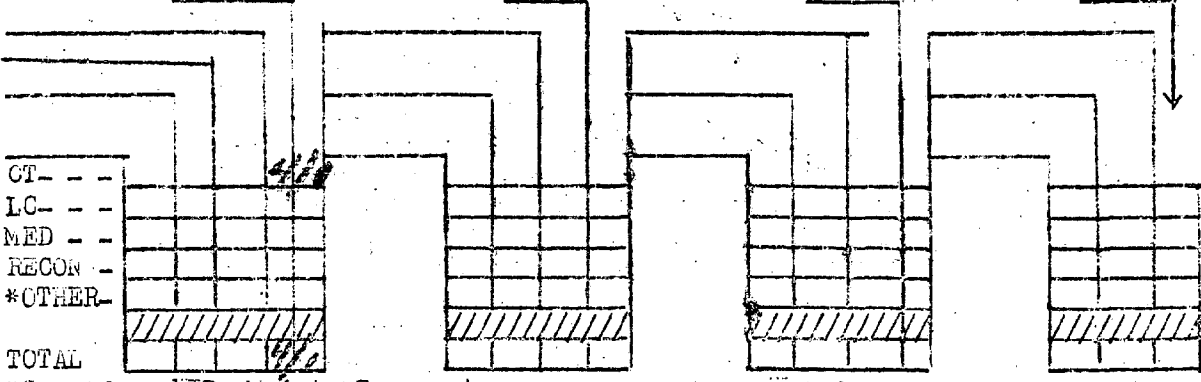

*Specify - VIP, Maint, Trng, etc.

5. A. PAK, TROOPS, CARGO TRANSPORTED

PAK	<table border="1"><tr><td></td><td></td><td></td><td></td></tr></table>					<table border="1"><tr><td></td><td></td><td></td><td></td></tr></table>					<table border="1"><tr><td></td><td></td><td></td><td></td></tr></table>					<table border="1"><tr><td></td><td></td><td></td><td></td></tr></table>				
CARGO	<table border="1"><tr><td></td><td></td><td></td><td></td></tr></table>					<table border="1"><tr><td></td><td></td><td></td><td></td></tr></table>					<table border="1"><tr><td></td><td></td><td></td><td></td></tr></table>					<table border="1"><tr><td></td><td></td><td></td><td></td></tr></table>				

List cargo in tons

B. MED-EVACS TRANSPORTED FOLLOWED BY: R (ROMC), A (ARVN), C (CIV)

EMER	<table border="1"><tr><td></td><td></td><td></td><td></td></tr></table>					<table border="1"><tr><td></td><td></td><td></td><td></td></tr></table>					<table border="1"><tr><td></td><td></td><td></td><td></td></tr></table>					<table border="1"><tr><td></td><td></td><td></td><td></td></tr></table>				
PRI	<table border="1"><tr><td></td><td></td><td></td><td></td></tr></table>					<table border="1"><tr><td></td><td></td><td></td><td></td></tr></table>					<table border="1"><tr><td></td><td></td><td></td><td></td></tr></table>					<table border="1"><tr><td></td><td></td><td></td><td></td></tr></table>				
PS&IA	<table border="1"><tr><td></td><td></td><td></td><td></td></tr></table>					<table border="1"><tr><td></td><td></td><td></td><td></td></tr></table>					<table border="1"><tr><td></td><td></td><td></td><td></td></tr></table>					<table border="1"><tr><td></td><td></td><td></td><td></td></tr></table>				
TOTAL	<table border="1"><tr><td></td><td></td><td></td><td></td></tr></table>					<table border="1"><tr><td></td><td></td><td></td><td></td></tr></table>					<table border="1"><tr><td></td><td></td><td></td><td></td></tr></table>					<table border="1"><tr><td></td><td></td><td></td><td></td></tr></table>				

6. TROOP LIFT SUMMARY (INDICATE TACTICAL OR ADMIN)

a. UNIT _____ TACT _____ FROM _____ TO _____ NO. TROOPS _____
 ADMIN _____

b. UNIT _____ TACT _____ FROM _____ TO _____ NO. TROOPS _____
 ADMIN _____

c. UNIT _____ TACT _____ FROM _____ TO _____ NO. TROOPS _____
 ADMIN _____

7. VR MISSION: UNIT SUPPORTED _____ MADE BY (BnCO, S-3, etc) _____
 AREA COVERED _____
 PURPOSE _____

8. STRIKE/FLIGHT CLAIM (LIST COORDINATES)

FLIGHT 5 company 24 Marines
AT 020 990

STRIKE 0

TOTAL NO. STRIKE/FLIGHT 0/1

9. FIRE INCIDENTS

TYPE RECEIVED _____
 TIME/COORD _____
 RNDSEXP/TYP _____

10. NARRATIVE SUMMARY

11. INSTRUMENT APPROACHES

(INCLUDE WORK FOR UNIT OTHER THAN MARINES)

GCA _____
 TACAN _____
 OTHER _____

12. FLIGHT LEADER Meskar SIGNATURE D J [Signature]

CPS DUTY OFFICER _____ SIGNATURE _____

AFTER ACTION REPORT

TIME OF T/O 1745 R TIME OF LANDING 2130 R DATE 24 Oct 69

1. MISSION NO. 503 / 505 TYPE MISSION Medical FPC 3R6

2. NO. A/C: CH-46D 2 UH-1E 2 OV-10 1 OTHER _____

3. EVENT Aborted ET 12 EVENT Close ET 7 EVENT _____ ET _____ EVENT _____ ET _____

PILOT Doss KENNEDY, JJ

CP Luman WOOD, P/G

CC Bennet TOLMAN

AGY Strickler LOUE

AG Simko SIMMONS

OTHER Martin Roberts

TIME 2.8 1.8

4. SORTIES/TASKS (OPERATION SUPPORTED/APPROXIMATE FLIGHT TIME)

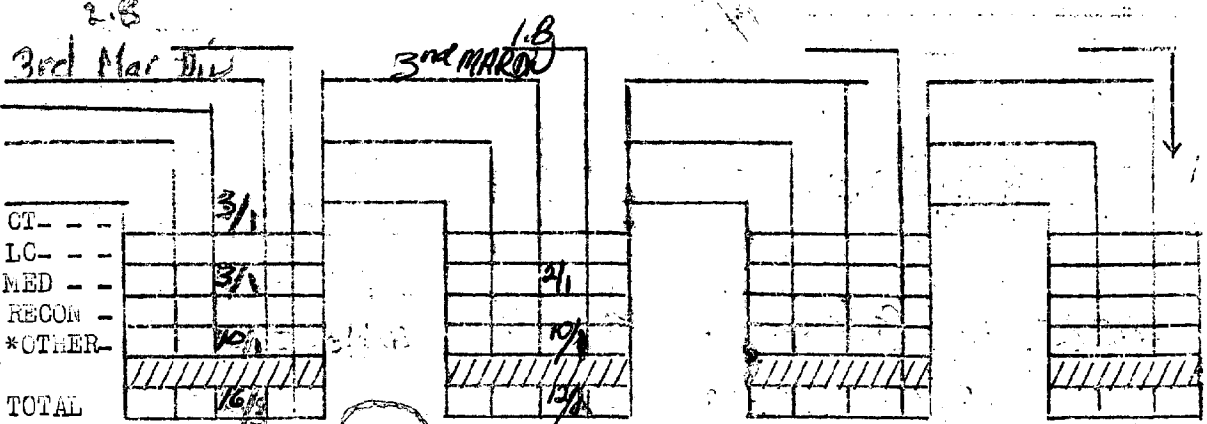

5. A. PAX, TROOPS, CARGO TRANSPORTED

PAX	<u>7</u>			
CARGO				

List cargo in tons

B. MED-EVACS TRANSPORTED FOLLOWED BY: H (HOMC), A (ARVN), C (CIV)

EMER				
PRI				
PS&IA				
TOTAL				

6. TROOP LIFT SUMMARY (INDICATE TACTICAL OR ADMIN)

a.	UNIT _____	TACT _____	FROM _____	TO _____	NO. TROOPS _____
		ADMIN _____	_____	_____	_____
b.	UNIT _____	TACT _____	FROM _____	TO _____	NO. TROOPS _____
		ADMIN _____	_____	_____	_____
c.	UNIT _____	TACT _____	FROM _____	TO _____	NO. TROOPS _____
		ADMIN _____	_____	_____	_____

7. VR MISSION: UNIT SUPPORTED _____ MADE BY (BnCO, S-3, etc) _____
 AREA COVERED _____
 PURPOSE _____

8. STRIKE/FLIGHT CLAIM (LIST COORDINATES)

FLIGHT YD1950
Veneer

STRIKE YD318558

TOTAL NO. STRIKE/FLIGHT 1/1

9. FIRE INCIDENTS

TYPE RECEIVED Small Arms
 TIME/COORD YD318558
 RNDSEXP/TYP 0

10. NARRATIVE SUMMARY

MEDEVAC PACKAGE - PULLED WHOSE
RECON TEAM

(INCLUDE WORK FOR UNIT OTHER THAN MARINES)

11. INSTRUMENT APPROACHES

GCA	<u>2</u>	<u>5</u>	<u>QT</u>	_____	_____	_____
TAGAN	<u>1</u>	<u>5</u>	_____	_____	_____	_____
OTHER	_____	_____	_____	_____	_____	_____

12. FLIGHT LEADER Paul Bass SIGNATURE [Signature]
 OPS DUTY OFFICER LC Foley SIGNATURE _____

AFTER ACTION REPORT

TIME OF T/O 1315R TIME OF LANDING 1733R DATE 23 Oct 69

1. MISSION NO. 82 TYPE MISSION ADMIN FPC 1P4

2. NO. A/C: CH-46D 1 UH-1E OV-10 OTHER

3. EVENT 93-7 ET 22 EVENT ET EVENT ET EVENT ET

PILOT Capt White

✓ CP Sullivan

✓ CC Hall

AG

AG

OTHER

TIME 41

4. SORTIES/TASKS (OPERATION SUPPORTED/APPROXIMATE FLIGHT TIME)

1st MAW

CT				
LC				
MED				
RECON				
*OTHER				
TOTAL	2/1			

*Specify - VIP, Maint, Trng, etc.

5. A. PAX, TROOPS, CARGO TRANSPORTED

PAX	7			
CARGO				

List cargo in tons

B. MED-EVACS TRANSPORTED FOLLOWED BY: R (ROMEC), A (ARVN), C (GIV)

EMER				
PRI				
R&MA				
TOTAL				

6. TROOP LIFT SUMMARY (INDICATE TACTICAL OR ADMIN)

a. UNIT _____ TACT _____ FROM _____ TO _____ NO. TROOPS _____
 ADMIN _____

b. UNIT _____ TACT _____ FROM _____ TO _____ NO. TROOPS _____
 ADMIN _____

c. UNIT _____ TACT _____ FROM _____ TO _____ NO. TROOPS _____
 ADMIN _____

7. VR MISSION: UNIT SUPPORTED _____ MADE BY (BnCO, S-3, etc) _____
 AREA COVERED _____
 PURPOSE _____

8. STRIKE/FLIGHT CLAIM (LIST COORDINATES)
 FLIGHT _____

STRIKE _____
 TOTAL NO. STRIKE/FLIGHT _____

9. FIRE INCIDENTS (INDICATE TACTICAL OR ADMIN)
 TYPE RECEIVED _____
 TIME/COORD _____
 RNDSEXP/TYPE _____

10. NARRATIVE SUMMARY *Routine Admin Hop*

11. INSTRUMENT APPROACHES (INCLUDE WORK FOR UNIT OTHER THAN MARINES)

7. GCA _____
 TACAN _____
 OTHER _____

12. FLIGHT LEADER *Capt White* SIGNATURE *DC White*
 OPS DUTY OFFICER _____ SIGNATURE *af*

AFTER ACTION REPORT

TIME OF T/0845 R TIME OF LANDING 1735 R DATE 23 Oct 69

1. MISSION NO. 78 TYPE MISSION MARLOG FPC 1B4

2. NO. A/C: CH-46D UH-1E OV-10 OTHER

3. EVENT 93-6 ET 6 EVENT ET EVENT ET EVENT ET

PILOT ANDERSON, R

✓ CP MOWRY, E

✓ CC TOMASELLO

AG _____

AG _____

OTHER _____

TIME 7.0

4. SORTIES/TASKS (OPERATION SUPPORTED/APPROXIMATE FLIGHT TIME)

1st MAW 10
LCY

CT	14/2				
LC	6/2				
MED					
RECON					
*OTHER					
TOTAL	20/4				

*Specify - VIP, Maint, Trng, etc.

5. A. PAX, TROOPS, CARGO TRANSPORTED

PAX	46				
CARGO	25				

List cargo in tons

B. MED-EVACS TRANSPORTED FOLLOWED BY: R (ROK/C), A (ARVN), C (CIV)

EMER					
PRI					
REATA					
TOTAL					

6. TROOP LIFT SUMMARY (INDICATE TACTICAL OR ADMIN)

a.	UNIT _____	TACT _____	FROM _____	TO _____	NO. TROOPS _____
		ADMIN _____	_____	_____	_____
b.	UNIT _____	TACT _____	FROM _____	TO _____	NO. TROOPS _____
		ADMIN _____	_____	_____	_____
c.	UNIT _____	TACT _____	FROM _____	TO _____	NO. TROOPS _____
		ADMIN _____	_____	_____	_____

7. VR MISSION: UNIT SUPPORTED _____ MADE BY (BnCO, S-3, etc) _____
 AREA COVERED _____
 PURPOSE _____

8. STRIKE/FLIGHT CLAIM (LIST COORDINATES)

FLIGHT _____

STRIKE _____

TOTAL NO. STRIKE/FLIGHT _____

9. FIRE INCIDENTS

TYPE RECEIVED _____
 TIME/COORD _____
 RNDSEXP/TYPE _____

10. NARRATIVE SUMMARY

(INCLUDE WORK FOR UNIT OTHER THAN MARINES)

11. INSTRUMENT APPROACHES

GCA _____
 TACAN _____
 OTHER _____

12. FLIGHT LEADER R. L. Anderson SIGNATURE R. L. Anderson
 OPS DUTY OFFICER _____ SIGNATURE CAF

TOTAL NO. STRIKE FLIGHT

AFTER ACTION REPORT

TIME OF TAKEOFF 1655 TIME OF LANDING 1655 R DATE 23 OCT

1. MISSION NO. 337/78N TYPE MISSION AV FPC 184

2. NO. A/C: CH-53 UH-1E OV-10 OTHER

3. EVENT 78 ET EVENT ET EVENT

PILOT McCand UNIT

CP Ray

CC Poulsen

AG Smith

McClure (DA)

OTHER 66

TIME

4. SORTIES/TASKS (OPERATION SUPPORTED/APPROXIMATE FLIGHT TIME)

30 minutes 6.6

CT									
LC									
MED									
RECON									
*OTHER									
TOTAL									

*Specify - VIP, Maint, Trng, etc.

5. A. PAX, TROOPS, CARGO TRANSPORTED

PAX	<u>29</u>								
CARGO	<u>5</u>								

B. MED EVACS TRANSPORTED FOLLOWED BY: R (HOME), A (ARMY), C (NAVY)

EMER									
PRI									
REAR									

TOTAL

6. TROOP LIFT SUMMARY (INCLUDE TACTICAL OR ADMIN)

a. UNIT _____ TACT _____ FROM _____ TO _____ NO. TROOPS _____
 ADMIN _____

b. UNIT _____ TACT _____ FROM _____ TO _____ NO. TROOPS _____
 ADMIN _____

c. UNIT _____ TACT _____ FROM _____ TO _____ NO. TROOPS _____
 ADMIN _____

7. VR MISSION: UNIT SUPPORTED _____ MADE BY (BnCO, S-3, etc) _____
 AREA COVERED _____
 PURPOSE _____

8. STRIKE/FLIGHT CLAIM (LIST COORDINATES)

FLIGHT

STRIKE _____

TOTAL NO. STRIKE/FLIGHT _____

9. FIRE INCIDENTS (INCLUDE TACTICAL OR ADMIN)

TYPE RECEIVED _____
 TIME/COORD _____
 RNDSEXP/TYPE _____

10. NARRATIVE SUMMARY TAXI FROM _____ TO _____ NO. TROOPS _____

c. UNIT _____ TACT _____ FROM _____ TO _____ NO. TROOPS _____
 (INCLUDE WORK FOR UNIT OTHER THAN MARINES)

11. INSTRUMENT APPROACHES

7. GCA _____
 TACAN _____
 OTHER _____

12. FLIGHT LEADER Esmond SIGNATURE D.V. Esmond
 OPS DUTY OFFICER Fleischer SIGNATURE CF

SERIAL _____

TOTAL NO. STRIKE/FLIGHT _____

AFTER ACTION REPORT

TIME OF T/O 1730 TIME OF LANDING 2040 DATE 23 Oct 69

1. MISSION NO. / TYPE MISSION FPC 112

2. NO. A/C: CH-46D UH-1E OV-10 OTHER

3. EVENT ET EVENT ET EVENT ET EVENT ET

PILOT Papuhon Papuhon

CP

CC

AG

AG

OTHER

TIME .5 .5

4. SORTIES/TASKS (OPERATION SUPPORTED/APPROXIMATE FLIGHT TIME)

1 MAW 5 1 MAW 5

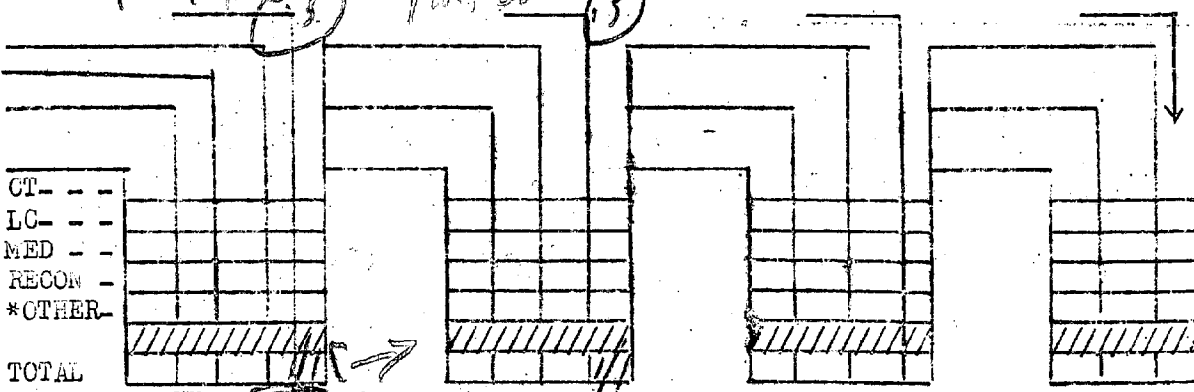

*Specify - VIP, maint, Trng, etc.

5. A. PAX, TROOPS, CARGO TRANSPORTED

PAX	<table border="1"><tr><td></td><td></td><td></td><td></td></tr></table>					<table border="1"><tr><td></td><td></td><td></td><td></td></tr></table>					<table border="1"><tr><td></td><td></td><td></td><td></td></tr></table>					<table border="1"><tr><td></td><td></td><td></td><td></td></tr></table>				
CARGO	<table border="1"><tr><td></td><td></td><td></td><td></td></tr></table>					<table border="1"><tr><td></td><td></td><td></td><td></td></tr></table>					<table border="1"><tr><td></td><td></td><td></td><td></td></tr></table>					<table border="1"><tr><td></td><td></td><td></td><td></td></tr></table>				

List cargo in tons

B. MED-EVACS TRANSPORTED FOLLOWED BY: R (ROMC), A (ARVN), C (CIV)

EMER	<table border="1"><tr><td></td><td></td><td></td><td></td></tr></table>					<table border="1"><tr><td></td><td></td><td></td><td></td></tr></table>					<table border="1"><tr><td></td><td></td><td></td><td></td></tr></table>					<table border="1"><tr><td></td><td></td><td></td><td></td></tr></table>				
PHI	<table border="1"><tr><td></td><td></td><td></td><td></td></tr></table>					<table border="1"><tr><td></td><td></td><td></td><td></td></tr></table>					<table border="1"><tr><td></td><td></td><td></td><td></td></tr></table>					<table border="1"><tr><td></td><td></td><td></td><td></td></tr></table>				
RS&IA	<table border="1"><tr><td></td><td></td><td></td><td></td></tr></table>					<table border="1"><tr><td></td><td></td><td></td><td></td></tr></table>					<table border="1"><tr><td></td><td></td><td></td><td></td></tr></table>					<table border="1"><tr><td></td><td></td><td></td><td></td></tr></table>				
TOTAL	<table border="1"><tr><td></td><td></td><td></td><td></td></tr></table>					<table border="1"><tr><td></td><td></td><td></td><td></td></tr></table>					<table border="1"><tr><td></td><td></td><td></td><td></td></tr></table>					<table border="1"><tr><td></td><td></td><td></td><td></td></tr></table>				

6. TROOP LIFT SUMMARY (HIGHER TACTIC OR ADMIN)

a. UNIT _____ TACT _____ FROM _____ TO _____ NO. TROOPS _____
ADMIN _____

b. UNIT _____ TACT _____ FROM _____ TO _____ NO. TROOPS _____
ADMIN _____

c. UNIT _____ TACT _____ FROM _____ TO _____ NO. TROOPS _____
ADMIN _____

7. VR MISSION: UNIT SUPPORTED _____ MADE BY (BnCO, S-3, etc) _____
AREA COVERED _____
PURPOSE _____

8. STRIKE/FLIGHT CLAIM (LIST COORDINATES)

FLIGHT _____

STRIKE _____

TOTAL NO. STRIKE/FLIGHT _____

9. FIRE INCIDENTS

TYPE RECEIVED _____

TIME/COORD _____

RNDSEXP/TYPE _____

10. NARRATIVE SUMMARY _____

(INCLUDE WORK FOR UNIT OTHER THAN MARINES)

11. INSTRUMENT APPROACHES

GCA _____

TACAN _____

OTHER _____

12. FLIGHT LEADER _____ SIGNATURE _____

OPS DUTY OFFICER _____ SIGNATURE _____

AFTER ACTION REPORT

TIME OF T/O 1720 R TIME OF LANDING 1850 R DATE 23 OCT 69

1. MISSION NO. 203 / 501 TYPE MISSION MEDEVAC Recon FPC 1R7

2. NO. A/C: CH-46D 2 UH-1E _____ OV-10 _____ OTHER _____

3. EVENT 23-1 ET 23 EVENT 232 ET 9 EVENT _____ ET _____ EVENT _____ ET _____

PILOT Frey Doi

CP SAWICZYK Hudson

CC LAPLANTE MS GEE, M.T.

AG WE WELS FULLER, R.

AG TA TAYLOR Putledge, K.

OTHER _____

TIME 4.9 4.7

4. SORTIES/TASKS (OPERATION SUPPORTED/APPROXIMATE FLIGHT TIME)

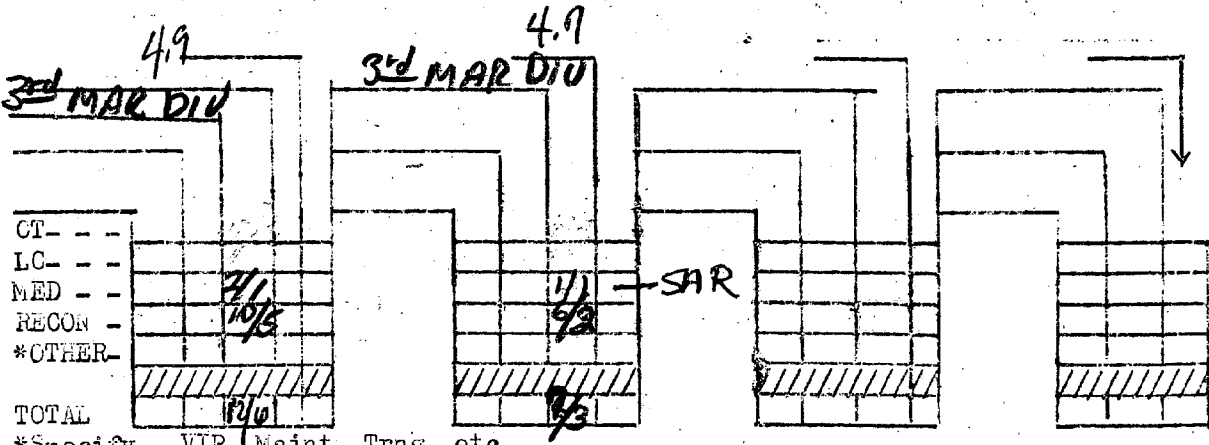

5. A. PAX, TROOPS, CARGO TRANSPORTED

PAX	28	31		
CARGO				

List cargo in tons

B. MED-EVACS TRANSPORTED FOLLOWED BY: R (ROMEC), A (ARVN), C (CIV)

EMER	2			
PHI				
PS&IA	1			
TOTAL	3			

6. TROOP LIFT SUMMARY (INDICATE TACTICAL OR ADMIN)

a. UNIT _____ TACT _____ FROM _____ TO _____ NO. TROOPS _____
 ADMIN _____

b. UNIT _____ TACT _____ FROM _____ TO _____ NO. TROOPS _____
 ADMIN _____

c. UNIT _____ TACT _____ FROM _____ TO _____ NO. TROOPS _____
 ADMIN _____

7. VR MISSION: UNIT SUPPORTED _____ MADE BY (BnCO, S-3, etc) _____
 AREA COVERED _____
 PURPOSE _____

8. STRIKE/FLIGHT CLAIM (LIST COORDINATES)
 YD VENECIA YD SHUBNOSE YD SALINAS
 FLIGHT 212507 171478 213552
DUKESS COUNTY YD TEAM 6
XD 928558 225567

STRIKE _____

TOTAL NO. STRIKE/FLIGHT 0/5

9. FIRE INCIDENTS _____
 TYPE RECEIVED _____
 TIME/COORD _____
 RNDSEXP/TYPE _____

10. NARRATIVE SUMMARY Routine medevac and security

(INCLUDE WORK FOR UNIT OTHER THAN MARINES)

11. INSTRUMENT APPROACHES _____
 GOA 5. QT _____
 TACAN 2 _____
 OTHER _____

12. FLIGHT LEADER LT FREY SIGNATURE Louis H. Frey
 OPS DUTY OFFICER _____ SIGNATURE Out

AFTER ACTION REPORT

TIME OF T/O 1705 R TIME OF LANDING 1830 R DATE 23 Oct 69

1. MISSION NO 203/501/505 TYPE MISSION Medical FPC 1R7

2. NO. A/C: CH-46D 2 UH-1E _____ OV-10 _____ OTHER _____

3. EVENT 93-3 ET 18 EVENT 93-4 ET 4 EVENT _____ ET _____ EVENT _____ ET _____

PILOT PITTS MIV

CP DAVIS Beck

CC MATLOCK GARVIN

AG BOUCIE MARTIN

AG SARTON STANBERRY

OTHER _____

TIME 3.8 (4.1)

4. SORTIES/TASKS (OPERATION SUPPORTED/APPROXIMATE FLIGHT TIME)

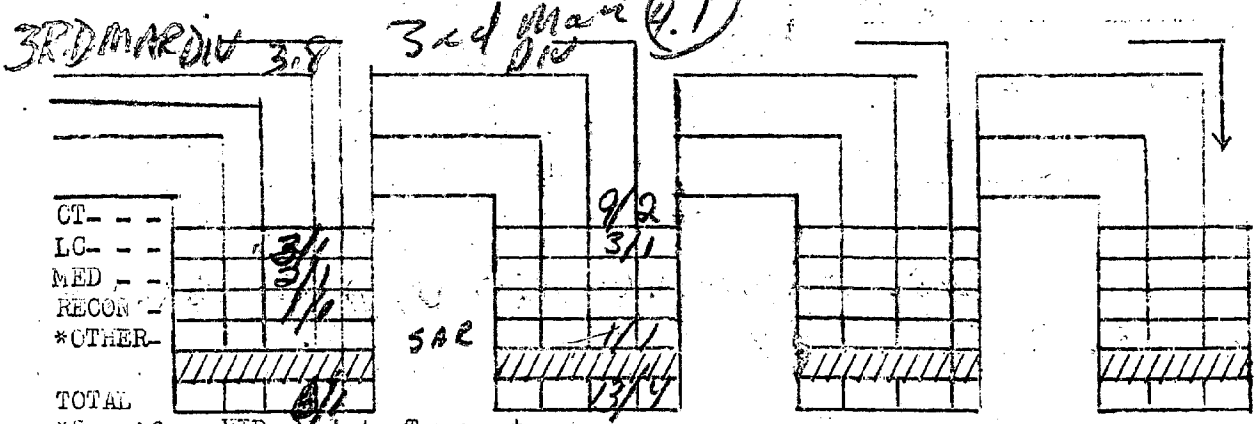

*Specify - VIP, Maint, Trng, etc.

5. A. PAK, TROOPS, CARGO TRANSPORTED

PAK			3		
CARGO	5		1.5		

List cargo in tons

B. MED-EVACS TRANSPORTED FOLLOWED BY: R (ROMEC), A (ARVN), C (CIV)

EMER	3			
PHI				
R&LIA				
TOTAL	3			

6. TROOP LIFT SUMMARY (INDICATE TACTICAL OR ADMIN)

a. UNIT _____ TACT _____ FROM _____ TO _____ NO. TROOPS _____
 ADMIN _____

b. UNIT _____ TACT _____ FROM _____ TO _____ NO. TROOPS _____
 ADMIN _____

c. UNIT _____ TACT _____ FROM _____ TO _____ NO. TROOPS _____
 ADMIN _____

7. VR MISSION: UNIT SUPPORTED 3RD MREAN BY (BnCO, S-3, etc) _____
 AREA COVERED 2256, 1946, _____
 PURPOSE FUTURE INSERT AREAS

8. STRIKE/FLIGHT CLAIM (LIST COORDINATES)

FLIGHT 02256 ALEXANDER "T" 0016596 ALEXANDER "M"
0007566 BLUE PLATE "S"

STRIKE 0

TOTAL NO. STRIKE/FLIGHT 0/3

9. FIRE INCIDENTS

TYPE RECEIVED _____
 TIME/COORD _____
 RNDSEXP/TYP _____

10. NARRATIVE SUMMARY DID MEDICAL, RECON, AND RESUPPLY
PLUS SOS A STANDBY

(INCLUDE WORK FOR UNIT OTHER THAN MARINES)

11. INSTRUMENT APPROACHES

GCA _____
 TACAN 2 _____
 ADF OTHER 2 _____

12. FLIGHT LEADER PITTS SIGNATURE Ken de Pitts

OPS DUTY OFFICER FLEISCHER SIGNATURE _____

AFTER ACTION REPORT

TIME OF T/O 0915 R TIME OF LANDING 1815 R DATE 23 Oct 69

1. MISSION NO. 203/301/505/ TYPE MISSION Recon Resupply FPC TR9

2. NO. A/C: CH-46D 2 UH-1E 2 OV-10 _____ OTHER _____

3. EVENT 93-1 ET 7 EVENT 93-2 ET 12 EVENT _____ ET _____ EVENT _____ ET _____

PILOT CAPT White ✓ MARAREWICZ

CP ✓ RAGIN ✓ Sullivan

CG ✓ TALMAN ✓ Bennette

AGV ✓ SIMMONS ✓ Smirk

AG ✓ Love ✓ Stickler

OTHER _____

TIME 4.6 3.9

4. SORTIES/TASKS (OPERATION-SUPPORTED/APPROXIMATE FLIGHT TIME)

3rd MARDIV 4.6

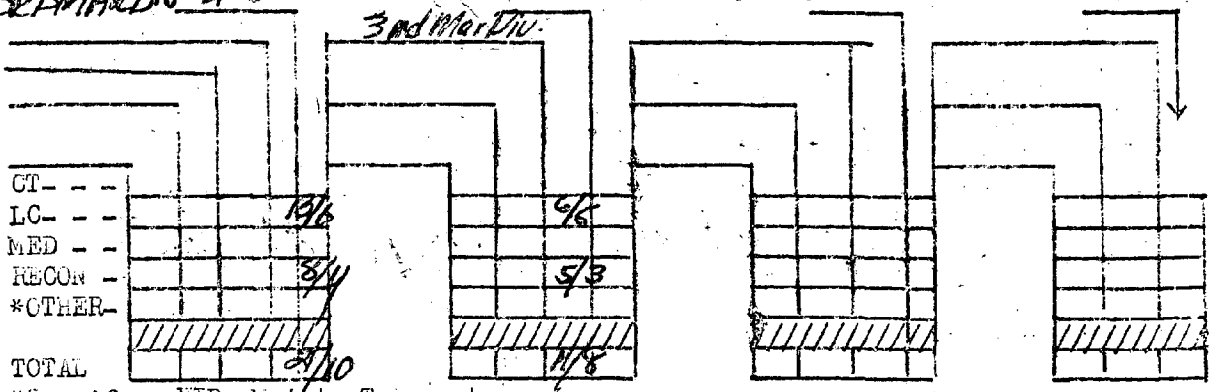

*Specify - VIP, Maint, Trng, etc.

5. A. PAX, TROOPS, CARGO TRANSPORTED

PAX				5					
CARGO				R.P		15			
						20			

List cargo in tons

B. MED-EVACS TRANSPORTED FOLLOWED BY: R (HOMEC), A (ARVN), C (CIV)

EMER									
PRI									
REAR									
TOTAL									

4/5/11

6. TROOP LIST SUMMARY (INDICATE TACTICAL OR ADMIN)

a.	UNIT _____	TACT _____	FROM _____	TO _____	NO. TROOPS _____
		ADMIN _____	_____	_____	_____
b.	UNIT _____	TACT _____	FROM _____	TO _____	NO. TROOPS _____
		ADMIN _____	_____	_____	_____
c.	UNIT _____	TACT _____	FROM _____	TO _____	NO. TROOPS _____
		ADMIN _____	_____	_____	_____

7. VR MISSION: UNIT SUPPORTED _____ MADE BY (BnCO, S-3, etc) _____
 AREA COVERED _____
 PURPOSE _____

8. STRIKE/FLIGHT CLAIM (LIST COORDINATES)

FLIGHT Southern Garden Valley Belvedere Jawbreaker
205474 167538 206504 178510
Leghorn Hotel
018595

STRIKE _____
 TOTAL NO. STRIKE/FLIGHT 0/5

9. FIRE INCIDENTS

TYPE RECEIVED _____
 TIME/COORD _____
 RNDSEXP/TYPE _____

10. NARRATIVE SUMMARY Routine day at QT

11. INSTRUMENT APPROACHES (INCLUDE WORK FOR UNIT OTHER THAN MARINES)

GCA	_____	_____	_____	_____	_____
TACAN	_____	_____	_____	_____	_____
OTHER	_____	_____	_____	_____	_____

12. FLIGHT LEADER _____ SIGNATURE D. White
 OPS DUTY OFFICER _____ SIGNATURE _____

6. TROOP LEFT SCHEDULE (INDICATE TACTICAL OR ADMIN)

a. UNIT _____ TACT _____ FROM _____ TO _____ NO. TROOPS _____
ADMIN _____

b. UNIT _____ TACT _____ FROM _____ TO _____ NO. TROOPS _____
ADMIN _____

c. UNIT _____ TACT _____ FROM _____ TO _____ NO. TROOPS _____
ADMIN _____

7. VR MISSION: UNIT SUPPORTED _____ MADE BY (BnCO, S-3, etc) _____
AREA COVERED _____
PURPOSE _____

8. STRIKE/FLIGHT CLAIM (LIST COORDINATES)

FLIGHT _____

STRIKE _____

TOTAL NO. STRIKE/FLIGHT _____

9. FIRE INCIDENTS

TYPE RECEIVED _____
TIME/COORD _____
RNDSEXP/TYPE _____

10. NARRATIVE SUMMARY

(INCLUDE WORK FOR UNIT OTHER THAN MARINES)

11. INSTRUMENT APPROACHES

GCA _____
TACAN _____
OTHER _____

12. FLIGHT LEADER _____ SIGNATURE *D R White*

OPS DUTY OFFICER _____ SIGNATURE _____

AFTER ACTION REPORT

TIME OF T/O 0800 R TIME OF LANDING 135 R DATE 22 OCT

1. MISSION NO. 821 TYPE MISSION INST U FPC 105

2. NO. A/C: CH-46D 1 UH-1E _____ OV-10 _____ OTHER _____

3. EVENT B-2 ET 13 EVENT _____ ET _____ EVENT _____ ET _____ EVENT _____ ET _____

PILOT MAT WYLAND

CP St. Falls

CC BODENMA

AG _____

AG _____

OTHER _____

TIME 2.3

4. SORTIES/TASKS (OPERATION SUPPORTED/APPROXIMATE FLIGHT TIME)

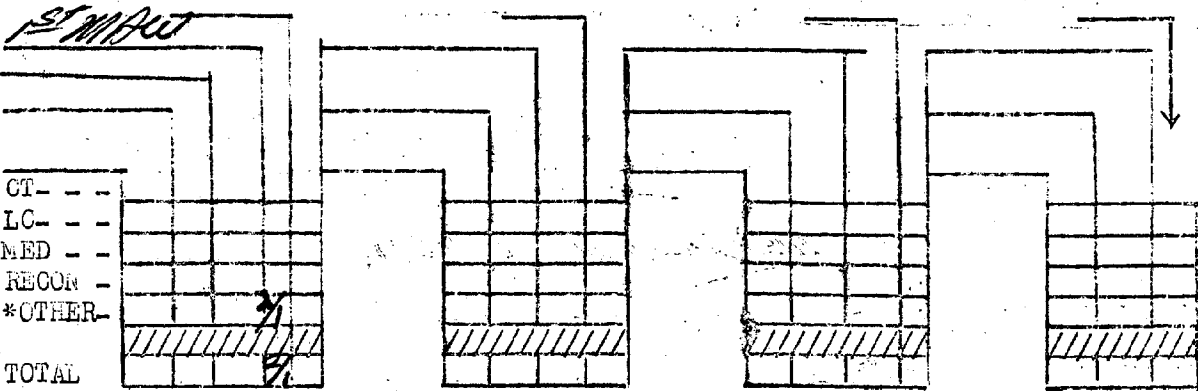

*Specify - VIP, Maint, Trng, etc.

5. A. PAX, TROOPS, CARGO TRANSPORTED

PAX				
CARGO				

List cargo in tons

B. MED-EVACS TRANSPORTED FOLLOWED BY: R (ROKMC), A (ARVN), C (CIV)

EMER				
PHI				
PS&IA				
TOTAL				

6. TROOP LIFT SUMMARY (INDICATE TACTICAL OR ADMIN)

a.	UNIT _____	TACT _____	FROM _____	TO _____	NO. TROOPS _____
		ADMIN _____	_____	_____	_____
b.	UNIT _____	TACT _____	FROM _____	TO _____	NO. TROOPS _____
		ADMIN _____	_____	_____	_____
c.	UNIT _____	TACT _____	FROM _____	TO _____	NO. TROOPS _____
		ADMIN _____	_____	_____	_____

7. VR MISSION: UNIT SUPPORTED _____ MADE BY (BnCO, S-3, etc) _____
 AREA COVERED _____
 PURPOSE _____

8. STRIKE/FLIGHT CLAIM (LIST COORDINATES)
 FLIGHT _____

 STRIKE _____
 TOTAL NO. STRIKE/FLIGHT _____

9. FIRE INCIDENTS
 TYPE RECEIVED _____
 TIME/COORD _____
 RWDSXP/TYPE _____

10. NARRATIVE SUMMARY INSTRUMENT CHECKS

11. INSTRUMENT APPROACHES (INCLUDE WORK FOR UNIT OTHER THAN MARINES)

GCA 2 _____
 TACAN _____
 OTHER 1 ADF. _____

12. FLIGHT LEADER MA WHITFIELD SIGNATURE [Signature]
 OPS DUTY OFFICER LT EDWARD SIGNATURE _____

AFTER ACTION REPORT

TIME OF T/O 1535R TIME OF LANDING 1625 R DATE 22 Oct 1969

1. MISSION NO. Test 1 TYPE MISSION Test FPC 122

2. NO. A/C: CH-46D 1 UH-1E _____ OV-10 _____ OTHER _____

3. EVENT 999 ET 8 EVENT _____ ET _____ EVENT _____ ET _____ EVENT _____ ET _____

PILOT Nelson, WW.

CP _____

^{1st} ✓ Rodges

✓ McGee

AG _____

OTHER _____

TIME 8

4. SORTIES/TASKS (OPERATION SUPPORTED/APPROXIMATE FLIGHT TIME)

^{1st} MAW				
CT				
LC				
MED				
RECON				
*OTHER	<u>91</u>			
TOTAL				

*Specify - VIP, Maint, Trng, etc.

5. A. PAX, TROOPS, CARGO TRANSPORTED

PAX				
CARGO				

List cargo in tons

B. MED-EVACS TRANSPORTED FOLLOWED BY: R (ROKMC), A (ARVN), C (CIV)

EMER				
PRI				
R&RIA				
TOTAL				

6. TROOP LIFT SUMMARY (INDICATE TACTICAL OR ADMIN)

a. UNIT _____ TACT _____ FROM _____ TO _____ NO. TROOPS _____
ADMIN _____

b. UNIT _____ TACT _____ FROM _____ TO _____ NO. TROOPS _____
ADMIN _____

c. UNIT _____ TACT _____ FROM _____ TO _____ NO. TROOPS _____
ADMIN _____

7. VR MISSION: UNIT SUPPORTED _____ MADE BY (BnCO, S-3, etc) _____
AREA COVERED _____
PURPOSE _____

8. STRIKE/FLIGHT CLAIM (LIST COORDINATES)

FLIGHT _____

STRIKE _____
TOTAL NO. STRIKE/FLIGHT _____

9. FIRE INCIDENTS

TYPE RECEIVED _____
TIME/COORD _____
RNDSEXP/TYPE _____

10. NARRATIVE SUMMARY

Test for suspected bad engine

(INCLUDE WORK FOR UNIT OTHER THAN MARINES)

11. INSTRUMENT APPROACHES

CCA _____
TACAN _____
OTHER _____

12. FLIGHT LEADER *W.W. Nelson* SIGNATURE *W.W. Nelson*

OPS DUTY OFFICER _____ SIGNATURE _____

AFTER ACTION REPORT

TIME OF T/O 1335 R TIME OF LANDING 1735 R DATE 22 Oct 1969

1. MISSION NO. Test 1 TYPE MISSION Test FPC 142

2. NO. A/C: CH-46D 1 UH-1E OV-10 OTHER

3. EVENT 999 ET 6 EVENT ET EVENT ET EVENT ET

PILOT Nelson, W. W.

CP

✓ CC Tomascello

AG

AG

OTHER

TIME 1.6

4. SORTIES/TASKS (OPERATION SUPPORTED/APPROXIMATE FLIGHT TIME)

	1st MAW			
CT -				
LC -				
MED -				
RECON -				
*OTHER -	<u>2</u>			
TOTAL	<u>2</u>			

*Specify - VIP, (Maint), Trng, etc.

5. A. PAX, TROOPS, CARGO TRANSPORTED

PAX	<table border="1"><tr><td></td><td></td><td></td><td></td></tr></table>					<table border="1"><tr><td></td><td></td><td></td><td></td></tr></table>					<table border="1"><tr><td></td><td></td><td></td><td></td></tr></table>					<table border="1"><tr><td></td><td></td><td></td><td></td></tr></table>				
CARGO	<table border="1"><tr><td></td><td></td><td></td><td></td></tr></table>					<table border="1"><tr><td></td><td></td><td></td><td></td></tr></table>					<table border="1"><tr><td></td><td></td><td></td><td></td></tr></table>					<table border="1"><tr><td></td><td></td><td></td><td></td></tr></table>				

List cargo in tons

B. MED-EVACS TRANSPORTED FOLLOWED BY: R (ROKMC), A (ARVN), C (CIV)

EMER	<table border="1"><tr><td></td><td></td><td></td><td></td></tr></table>					<table border="1"><tr><td></td><td></td><td></td><td></td></tr></table>					<table border="1"><tr><td></td><td></td><td></td><td></td></tr></table>					<table border="1"><tr><td></td><td></td><td></td><td></td></tr></table>				
PHI	<table border="1"><tr><td></td><td></td><td></td><td></td></tr></table>					<table border="1"><tr><td></td><td></td><td></td><td></td></tr></table>					<table border="1"><tr><td></td><td></td><td></td><td></td></tr></table>					<table border="1"><tr><td></td><td></td><td></td><td></td></tr></table>				
R&LIA	<table border="1"><tr><td></td><td></td><td></td><td></td></tr></table>					<table border="1"><tr><td></td><td></td><td></td><td></td></tr></table>					<table border="1"><tr><td></td><td></td><td></td><td></td></tr></table>					<table border="1"><tr><td></td><td></td><td></td><td></td></tr></table>				
TOTAL	<table border="1"><tr><td></td><td></td><td></td><td></td></tr></table>					<table border="1"><tr><td></td><td></td><td></td><td></td></tr></table>					<table border="1"><tr><td></td><td></td><td></td><td></td></tr></table>					<table border="1"><tr><td></td><td></td><td></td><td></td></tr></table>				

6. TROOP LIFT SUMMARY (INDICATE TACTICAL OR ADMIN)

a.	UNIT _____	TACT _____	FROM _____	TO _____	NO. TROOPS _____
		ADMIN _____	_____	_____	_____
b.	UNIT _____	TACT _____	FROM _____	TO _____	NO. TROOPS _____
		ADMIN _____	_____	_____	_____
c.	UNIT _____	TACT _____	FROM _____	TO _____	NO. TROOPS _____
		ADMIN _____	_____	_____	_____

7. VR MISSION: UNIT SUPPORTED _____ MADE BY (BnCO, S-3, etc) _____
 AREA COVERED _____
 PURPOSE _____

8. STRIKE/FLIGHT CLAIM (LIST COORDINATES)

FLIGHT _____

 STRIKE _____
 TOTAL NO. STRIKE/FLIGHT _____

9. FIRE INCIDENTS

TYPE RECEIVED _____
 TIME/COORD _____
 RNDSEXP/TYPE _____

10. NARRATIVE SUMMARY Test for replaced rotor
head & vertical shaft. And load square adjustment

(INCLUDE WORK FOR UNIT OTHER THAN MARINES)

11. INSTRUMENT APPROACHES

GCA	_____	_____	_____	_____	_____	_____
TACAN	_____	_____	_____	_____	_____	_____
OTHER	_____	_____	_____	_____	_____	_____

12. FLIGHT LEADER W.W. Nelson SIGNATURE W.W. Nelson
 OPS DUTY OFFICER _____ SIGNATURE _____

AFTER ACTION REPORT

TIME OF T/O 0640R TIME OF LANDING 1845 R DATE 22 OCTOBER

1. MISSION NO. 503 1501 TYPE MISSION MEDICAL FPC 1R3/1R6

2. NO. A/C: CH-46D 2 UH-1E _____ OV-10 _____ OTHER _____

3. EVENT MEDICAL ET EVENT CHAS ET 4 EVENT _____ ET _____ EVENT _____ ET _____

PILOT ESMOND BABCOCK

CP WEBER DELONG
GARVIN BE.

✓ CC POURDES STANBERRY MD.

✓ AG SMITZER RH MARTIN

✓ AG BUCHARAC TC

✓ OTHER CHAPMAN HARDEN JW 4.5

TIME 5.8

4. SORTIES/TASKS (OPERATION SUPPORTED/APPROXIMATE FLIGHT TIME)

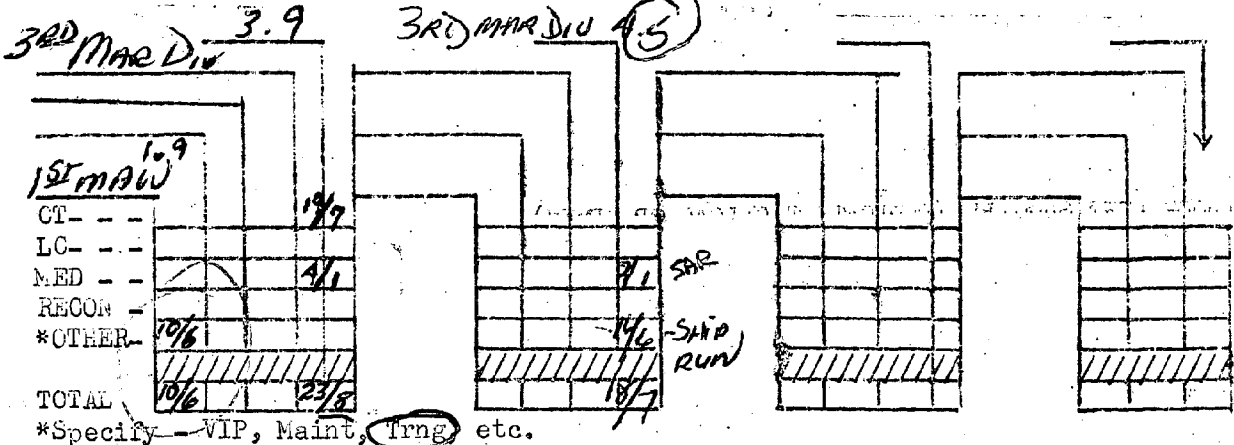

5. A. PAX, TROOPS, CARGO TRANSPORTED

PAX	<u>39</u>	<u>35</u>		
CARGO				

List cargo in tons

B. MED-EVACS TRANSPORTED FOLLOWED BY: R (ROMEC), A (ARVN), C (CIV)

EMER				
PRI				
R&RIA				
TOTAL	<u>1</u>	<u>1</u>		

6. TROOP LIFT SUMMARY (INDICATE TACTICAL OR ADMIN)

a. UNIT _____ TACT _____ FROM _____ TO _____ NO. TROOPS _____
 ADMIN _____

b. UNIT _____ TACT _____ FROM _____ TO _____ NO. TROOPS _____
 ADMIN _____

c. UNIT _____ TACT _____ FROM _____ TO _____ NO. TROOPS _____
 ADMIN _____

7. VR MISSION: UNIT SUPPORTED _____ MADE BY (BnCO, S-3, etc) _____
 AREA COVERED _____
 PURPOSE _____

8. STRIKE/FLIGHT CLAIM (LIST COORDINATES)

FLIGHT 982558 979557
ELK HUNTER 1/4 ELK HUNTER 1/4

STRIKE _____

TOTAL NO. STRIKE/FLIGHT 0/2

9. FIRE INCIDENTS

TYPE RECEIVED _____
 TIME/COORD _____
 RNDSEXP/TYP _____

10. NARRATIVE SUMMARY

(INCLUDE WORK FOR UNIT OTHER THAN MARINES)

11. INSTRUMENT APPROACHES

GCA _____
 TACAN 2 _____
 OTHER _____

12. FLIGHT LEADER ESMOW SIGNATURE [Signature]
 OPS DUTY OFFICER _____ SIGNATURE _____

AFTER ACTION REPORT

TIME OF T/O 0815 R TIME OF LANDING 1315 R DATE 27 OCT

1. MISSION NO. 19 / TYPE MISSION RIS FPC 1R9

2. NO. A/C: CH-46D TWO UH-1E — OV-10 — OTHER 2 COBRAS

3. EVENT 93-3 ET 8 EVENT 93-4 ET 8 EVENT — ET — EVENT — ET —

PILOT DAU MAS MESKAN

CP GILLOTT RAGIN

CO BOALS RODGERS

AG Wilson ELDRIDGE

Socier LOLMAN

OTHER —

TIME 5.0 5.0

4. SORTIES/TASKS (OPERATION SUPPORTED/APPROXIMATE FLIGHT TIME)

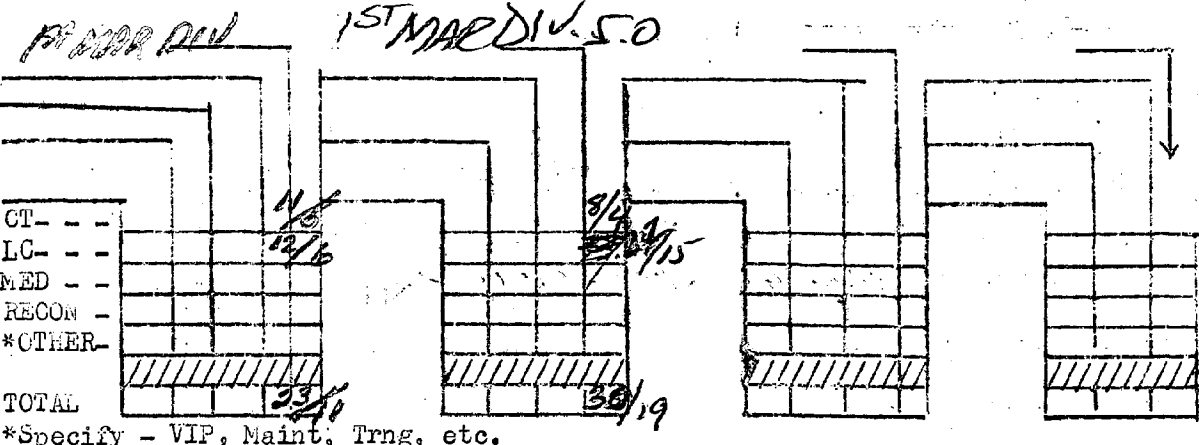

5. A. PAX, TROOPS, CARGO TRANSPORTED

PAX		46		32		
CARGO		45		5.0		

List cargo in tons

B. MED-EVACS TRANSPORTED FOLLOWED BY: R (ROMM), A (ARVN), C (CIV)

EMER				
PHI				
R&IA				
TOTAL				

6. TROOP LIFT SUMMARY (INDICATE TACTICAL OR ADMIN)

a. UNIT _____ TACT _____ FROM _____ TO _____ NO. TROOPS _____
 ADMIN _____

b. UNIT _____ TACT _____ FROM _____ TO _____ NO. TROOPS _____
 ADMIN _____

c. UNIT _____ TACT _____ FROM _____ TO _____ NO. TROOPS _____
 ADMIN _____

7. VR MISSION: UNIT SUPPORTED _____ MADE BY (BnCO, S-3, etc) _____
 AREA COVERED _____
 PURPOSE _____

8. STRIKE/FLIGHT CLAIM (LIST COORDINATES)

2X AT 910347
 Chill Pep-Fox

2X BT027474
 BGS SHAD 14

IX AT 923404
 Chill Pepper-ELHO

IX AT 922381
 Chill Pepper-TERRA

IX AT 922396
 Chill Pepper-GOLF-X3

IX AT 922381
 BGS SHAD B3
 012470

STRIKE _____
 TOTAL NO. STRIKE/FLIGHT _____

9. FIRE INCIDENTS

TYPE RECEIVED _____
 TIME/COORD _____
 RNDSEXP/TYPE _____

10. NARRATIVE SUMMARY NORMAL R/S DOWN S.

11. INSTRUMENT APPROACHES (INCLUDE WORK FOR UNIT OTHER THAN MARINES)

GCA _____
 TACAN _____
 OTHER _____

12. FLIGHT LEADER DAU SIGNATURE _____
 OPS DUTY OFFICER _____ SIGNATURE _____

AFTER ACTION REPORT

TIME OF T/O 0930 R TIME OF LANDING 1620 R DATE 22 Oct 69

1. MISSION NO. 102 / 7B TYPE MISSION Admin FPC 1R9

2. NO. A/C: CH-46D 1 UH-1E — OV-10 — OTHER —

3. EVENT 93-1 ET 7 EVENT ET EVENT ET EVENT ET

PILOT BOYACK, KEVIN

CO WOOD, M.G.

CC TOLMAN

AG SIMMONS

AG

OTHER

TIME 7.5

4. SORTIES/TASKS (OPERATION SUPPORTED/APPROXIMATE FLIGHT TIME)

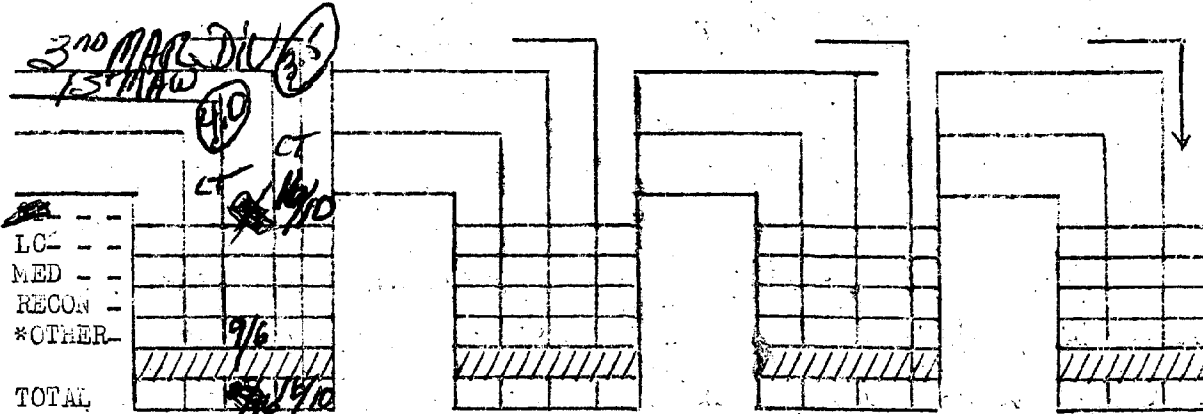

5. A. PAX, TROOPS, CARGO TRANSPORTED

PAX	<u>50</u>	<u>62</u>		
CARGO				

List cargo in tons

B. MED-EVACS TRANSPORTED FOLLOWED BY: R (ROMEC), A (ARVN), C (CIV)

EMER				
PRI				
R&RIA				
TOTAL				

6. TROOP LIST SUMMARY (INDICATE TACTICAL OR ADMIN)

a.	UNIT _____	TACT _____	FROM _____	TO _____	NO. TROOPS _____
		ADMIN _____	_____	_____	_____
b.	UNIT _____	TACT _____	FROM _____	TO _____	NO. TROOPS _____
		ADMIN _____	_____	_____	_____
c.	UNIT _____	TACT _____	FROM _____	TO _____	NO. TROOPS _____
		ADMIN _____	_____	_____	_____

7. VR MISSION: UNIT SUPPORTED _____ MADE BY (BnCO, S-3, etc) _____
 AREA COVERED _____
 PURPOSE _____

8. STRIKE/FLIGHT CLAIM (LIST COORDINATES)
 FLIGHT (L2 Fuller Done Ho MYD018595) (L2 B. R. B. Birmingham 0710 40 0710)

STRIKE _____
 TOTAL NO. STRIKE/FLIGHT 0/2

9. FIRE INCIDENTS
 TYPE RECEIVED _____
 TIME/COORD _____
 RNDSEXP/TYPE _____

10. NARRATIVE SUMMARY c & c and Admin to Danang
from QT and all points between Add on
to Slip and Run to B. Birmingham
 (INCLUDE WORK FOR UNIT OTHER THAN MARINES)

11. INSTRUMENT APPROACHES
 GCA _____
 TACAN _____
 OTHER _____

12. FLIGHT LEADER Boyd, K. SIGNATURE WK Boyd
 OPS DUTY OFFICER _____ SIGNATURE _____

AFTER ACTION REPORT

TIME OF T/O 1810R TIME OF LANDING R1850 DATE 21 Oct

1. MISSION NO. Test 1 TYPE MISSION MPINT FPC 12

2. NO. A/C: CH-46D 1 UH-1E _____ OV-10 _____ OTHER _____

3. EVENT Test ET 16 EVENT _____ ET _____ EVENT _____ ET _____ EVENT _____ ET _____

PILOT DAU

CP 142

CC _____

AG _____

AG _____

OTHER _____

TIME 0.6

4. SORTIES/TASKS (OPERATION SUPPORTED/APPROXIMATE FLIGHT TIME)

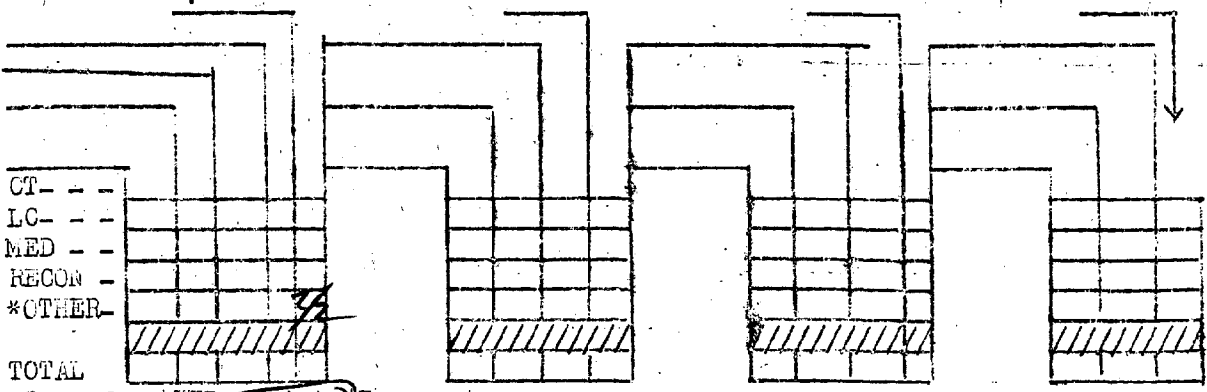

*Specify - VIP, Maint, Trng, etc.

5. A. PAX, TROOPS, CARGO TRANSPORTED

PAX	█	█	█	█
CARGO	█	█	█	█

List cargo in tons

B. MED-EVACS TRANSPORTED FOLLOWED BY: R (HOMC), A (ARVN), C (GIV)

EMER	█	█	█	█
PRI	█	█	█	█
RENIA	█	█	█	█
TOTAL	█	█	█	█

CE 17

6. TROOP LIST SUMMARY (INITIATE TACTICAL OR ADMIN)

a.	UNIT _____	TACT _____	FROM _____	TO _____	NO. TROOPS _____
		ADMIN _____	_____	_____	_____
b.	UNIT _____	TACT _____	FROM _____	TO _____	NO. TROOPS _____
		ADMIN _____	_____	_____	_____
c.	UNIT _____	TACT _____	FROM _____	TO _____	NO. TROOPS _____
		ADMIN _____	_____	_____	_____

7. VR MISSION: UNIT SUPPORTED _____ MADE BY (BnCO, S-3, etc) _____
 AREA COVERED _____
 PURPOSE _____

8. STRIKE/FLIGHT CLAIM (LIST COORDINATES)

FLIGHT _____

 STRIKE _____
 TOTAL NO. STRIKE/FLIGHT _____

9. FIRE INCIDENTS

TYPE RECEIVED _____
 TIME/COORD _____
 RNDSEXP/TYPE _____

10. NARRATIVE SUMMARY

11. INSTRUMENT APPROACHES (INCLUDE WORK FOR UNIT OTHER THAN MARINES)

CCA _____	_____	_____	_____	_____	_____
TACAN _____	_____	_____	_____	_____	_____
OTHER _____	_____	_____	_____	_____	_____

12. FLIGHT LEADER _____ SIGNATURE _____
 OPS DUTY OFFICER _____ SIGNATURE _____

AFTER ACTION REPORT

TIME OF T/O 1000R ~~1000~~ TIME OF LANDING 1100 R DATE 21 Oct

1. MISSION NO. Test 1 TYPE MISSION Main FPC 102

2. NO. A/C: CH-46D 1 UH-1E _____ OV-10 _____ OTHER _____

3. EVENT Test ET 13 EVENT _____ ET _____ EVENT _____ ET _____ EVENT _____ ET _____

PILOT White

CP C

CC Boerema

AG _____

AG _____

OTHER _____

TIME 1.0

4. SORTIES/TASKS (OPERATION SUPPORTED/APPROXIMATE FLIGHT TIME)

CT				
LC				
MED				
RECON				
*OTHER				
TOTAL				

*Specify - VIP, Main, Trng, etc.

5. A. PAX, TROOPS, CARGO TRANSPORTED

PAX				
CARGO				

List cargo in tons

B. MED-EVACS TRANSPORTED FOLLOWED BY: R (ROKMC), A (ARVN), C (CIV)

EMER				
PRI				
PA&IA				
TOTAL				

6. TROOP LIST SUMMARY (LIST DATE TAGELAND OR ADMIN)

a. UNIT _____ TACT _____ FROM _____ TO _____ NO. TROOPS _____
ADMIN _____

b. UNIT _____ TACT _____ FROM _____ TO _____ NO. TROOPS _____
ADMIN _____

c. UNIT _____ TACT _____ FROM _____ TO _____ NO. TROOPS _____
ADMIN _____

7. VR MISSION: UNIT SUPPORTED _____ MADE BY (BnCO, S-3, etc) _____
AREA COVERED _____
PURPOSE _____

8. STRIKE/FLIGHT CLAIM (LIST COORDINATES)

FLIGHT _____

STRIKE _____

TOTAL NO. STRIKE/FLIGHT _____

9. FIRE INCIDENTS

TYPE RECEIVED _____
TIME/COORD _____
RWDSEXP/TYPE _____

10. NARRATIVE SUMMARY

11. INSTRUMENT APPROACHES

(INCLUDE WORK FOR UNIT OTHER THAN MARINES)

GCA _____
TACAN _____
OTHER _____

12. FLIGHT LEADER _____ SIGNATURE _____

OPS DUTY OFFICER _____ SIGNATURE _____

6. TROOP LEFT SUMMARY (INCLUDE TACTICAL OR ADMIN)

a.	UNIT _____	TACT _____	FROM _____	TO _____	NO. TROOPS _____
		ADMIN _____	_____	_____	_____
b.	UNIT _____	TACT _____	FROM _____	TO _____	NO. TROOPS _____
		ADMIN _____	_____	_____	_____
c.	UNIT _____	TACT _____	FROM _____	TO _____	NO. TROOPS _____
		ADMIN _____	_____	_____	_____

7. VR MISSION: UNIT SUPPORTED _____ MADE BY (BnCO, S-3, etc) _____
 AREA COVERED _____
 PURPOSE _____

8. STRIKE/FLIGHT CLAIM (LIST COORDINATES)

FLIGHT _____

 STRIKE _____
 TOTAL NO. STRIKE/FLIGHT _____

9. FIRE INCIDENTS

TYPE RECEIVED _____
 TIME/COORD _____
 RNDSEXP/TYPE _____

10. NARRATIVE SUMMARY STANDBY - NO LAUNCH - PRACTICED

INSTRUMENTS

(INCLUDE WORK FOR UNIT OTHER THAN MARINES)

11. INSTRUMENT APPROACHES

GCA	<u>4</u>	<u>3</u>	_____	_____	_____	_____
TACAN	<u>1</u>	<u>4</u>	_____	_____	_____	_____
OTHER	_____	_____	_____	_____	_____	_____

12. FLIGHT LEADER _____ SIGNATURE _____

OPS DUTY OFFICER _____ SIGNATURE _____

AFTER ACTION REPORT

TIME OF T/O 0700 R TIME OF LANDING 0820 R DATE 210869

1. MISSION NO. 81 / TYPE MISSION APMAN FPC 124

2. NO. A/C: CH-46D 1 UH-1E _____ OV-10 _____ OTHER _____

3. EVENT 93-7 ET 21 EVENT _____ ET _____ EVENT _____ ET _____ EVENT _____ ET _____

PILOT BLAVARD

CP DAVIS

CCW CONNORS

AG _____

AG _____

OTHER _____

TIME 1.3

4. SORTIES/TASKS (OPERATION SUPPORTED/APPROXIMATE FLIGHT TIME)

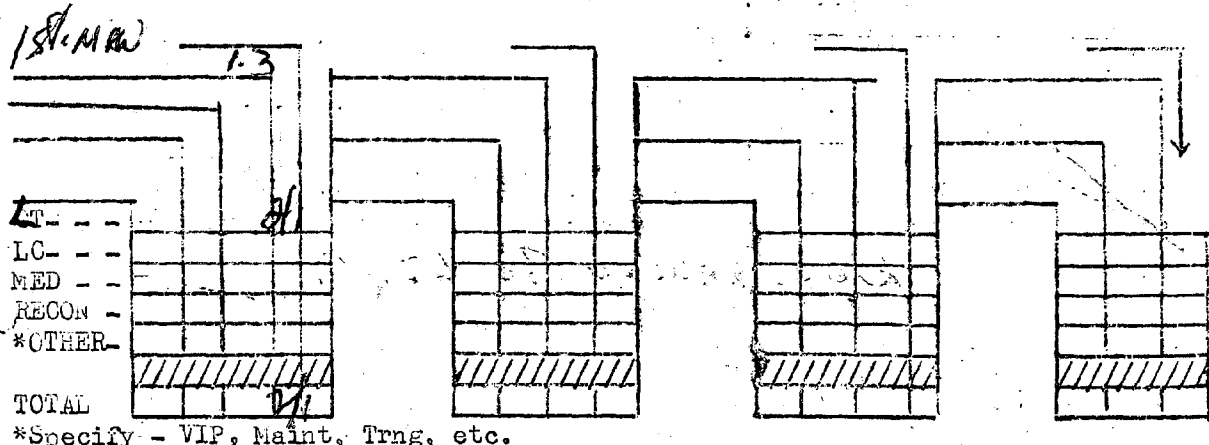

5. A. PAX, TROOPS, CARGO TRANSPORTED

PAX	<u>5</u>			
CARGO				

List cargo in tons

B. MED-EVACS TRANSPORTED FOLLOWED BY: R (HOMEC), A (ARVN), C (CIV)

EMER				
PRI				
PERIA				
TOTAL				

6. TROOP LEFT SUMMARY (INCLUDE TACTICAL OR ADMIN)

a. UNIT _____ TACT _____ FROM _____ TO _____ NO. TROOPS _____
 ADMIN _____

b. UNIT _____ TACT _____ FROM _____ TO _____ NO. TROOPS _____
 ADMIN _____

c. UNIT _____ TACT _____ FROM _____ TO _____ NO. TROOPS _____
 ADMIN _____

7. VR MISSION: UNIT SUPPORTED _____ MADE BY (BnCO, S-3, etc) _____
 AREA COVERED _____
 PURPOSE _____

8. STRIKE/FLIGHT CLAIM (LIST COORDINATES)
 FLIGHT _____

STRIKE _____

TOTAL NO. STRIKE/FLIGHT _____

9. FIRE INCIDENTS
 TYPE RECEIVED _____
 TIME/COORD _____
 RNDSECT/TYPE _____

10. NARRATIVE SUMMARY ASO'S HAULED TO C2-11.

11. INSTRUMENT APPROACHES (INCLUDE WORK FOR UNIT OTHER THAN MARINES)

GCA _____
 TACAN _____
 OTHER _____

12. FLIGHT LEADER BRUNARD SIGNATURE _____
 OPS DUTY OFFICER BOYACK SIGNATURE _____

AFTER ACTION REPORT

TIME OF T/O 0920 R TIME OF LANDING 1750 R DATE 21 Oct 69

1. MISSION NO. 82 / TYPE MISSION VR FPC 187

2. NO. A/C: CH-46D 2 UH-1E _____ OV-10 _____ OTHER _____

3. EVENT 93-10 ET 15 EVENT 93-11 ET 7 EVENT _____ ET _____ EVENT _____ ET _____

PILOT Trasdahl PARNHAN

OF Beek DAVIS

✓ CC Boales, RF CONNERS

✓ AG Haverstro, B COLBAND

✓ AG Pipich, FC SARVANO

OTHER _____

TIME 6.0 5.9

4. SORTIES/TASKS (OPERATION SUPPORTED/APPROXIMATE FLIGHT TIME)

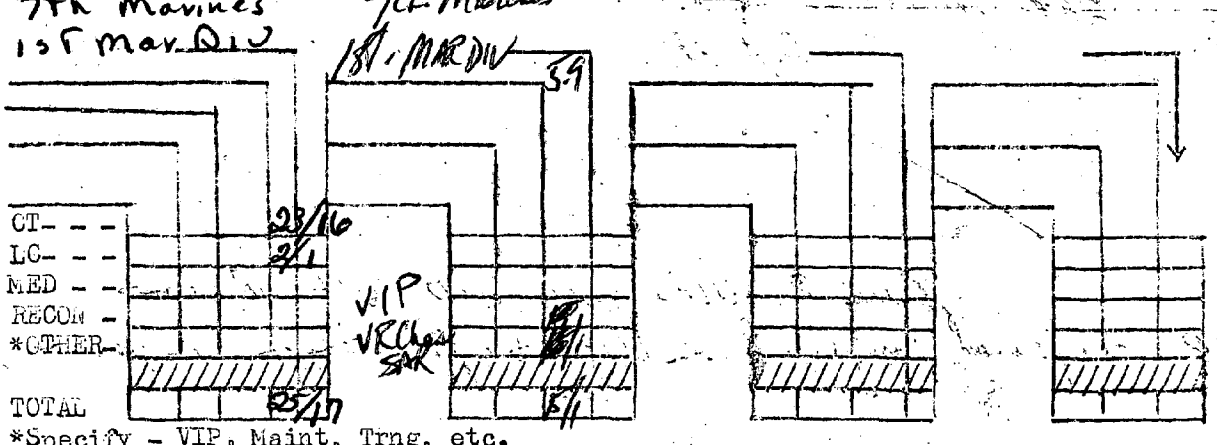

5. A. PAK, TROOPS, CARGO TRANSPORTED

PAK				
CARGO				

List cargo in tons

B. MED-EVACS TRANSPORTED FOLLOWED BY: R (ROMIC), A (ARVN), C (CIV)

EMER				
PRI				
REAR				
TOTAL				

6. TROOP LIFT SUMMARY (INCLUDE TACTICAL OR ADMIN)

a. UNIT	TACT	FROM	TO	NO. TROOPS
	ADMIN			
b. UNIT	TACT	FROM	TO	NO. TROOPS
	ADMIN			
c. UNIT	TACT	FROM	TO	NO. TROOPS
	ADMIN			

7. VR MISSION: UNIT SUPPORTED 7th Marine MADE BY (BnCO, S-3, etc) _____
 AREA COVERED 7th Marine AO
 PURPOSE _____

8. STRIKE/FLIGHT CLAIM (LIST COORDINATES)
 FLIGHT 12 Eagle-eye AT 848844 12 Lano AT 883744 BPS SITE AT 875 21 12 BACAT AT 139455
12 Boss AT 026341 x2 12 Ryder AT 947346 CHILLI PEPPER TEAM AT 915385
CHILLI PEPPER "E" AT 895364 CHILLI PEPPER "F" AT 925 363 CHILLI PEPPER "H" AT 885 374
 STRIKE ~~AT~~ NONE
 TOTAL NO. STRIKE/FLIGHT 0/11

9. FIRE INCIDENTS
 TYPE RECEIVED _____
 TIME/COORD _____
 RNDSEAP/TYP _____

10. NARRATIVE SUMMARY CHASE UPS AROUND 7th Marine
AO. Performed medical little jobs for origin companies

11. INSTRUMENT APPROACHES (INCLUDE WORK FOR UNIT OTHER THAN MARINES)
 GCA _____
 TACAN _____
 OTHER ADF _____

12. FLIGHT LEADER TRANS DAN SIGNATURE _____
 OPS DUTY OFFICER BOYACK SIGNATURE _____

AFTER ACTION REPORT

TIME OF T/O 0655 R TIME OF LANDING 1830 R DATE 21 Oct 69

1. MISSION NO. 202 / 505 TYPE MISSION Recon FPC 1A7

2. NO. A/C: CH-46D 2 UH-1E 2 OV-10 1 OTHER _____

3. EVENT 23-1 ET 7 EVENT 23-2 ET 12 EVENT _____ ET _____

PILOT FREY Fleischer

CP REID Lynn

CC WALKER Bennet

AG BENSEY Paulos

AG TAYLOR Strong

OTHER _____

TIME 4.5 4.7

4. SORTIES/TASKS (OPERATION SUPPORTED/APPROXIMATE FLIGHT TIME)

	4.5	4.7		
CT - - -	9/6	2/5		
LC - - -		4/1		
MED - - -		3/5		
RECON - - -	4/3			
*OTHER - - -				
TOTAL	11/9	14/8		

*Specify - VIP, Maint, Trng, etc.

5. A. PAX, TROOPS, CARGO TRANSPORTED

PAX	<u>27</u>	<u>22</u>		
CARGO		<u>65</u>		

List cargo in tons

B. MED-EVACS TRANSPORTED FOLLOWED BY: R (ROKMG), A (ARVN), C (CIV)

EMER				
PRI				
P&A				
TOTAL				

6. TROOP LIST SUMMARY (INDICATE TACTICAL OR ADMIN)

a. UNIT _____ TACT _____ FROM _____ TO _____ NO. TROOPS _____
 ADMIN _____

b. UNIT _____ TACT _____ FROM _____ TO _____ NO. TROOPS _____
 ADMIN _____

c. UNIT _____ TACT _____ FROM _____ TO _____ NO. TROOPS _____
 ADMIN _____

7. VR MISSION: UNIT SUPPORTED 3 RAMOEDW MADE BY: (BnCO, S-3, etc) _____
 AREA COVERED 770530 240490 200520
160530 460190
 PURPOSE _____

8. STRIKE/FLIGHT CLAIM (LIST COORDINATES)

FLIGHT Ringlet Snubnose Sierra Relay VICTOR RELAY
YD200304 YD172465 XD974557 017593

STRIKE _____

TOTAL NO. STRIKE/FLIGHT 0/4

9. FIRE INCIDENTS

TYPE RECEIVED _____
 TIME/COORD _____
 RNDSEXP/TYPE _____

10. NARRATIVE SUMMARY

Recon insertion + extraction
After noon 305 Stry. - launched on
Admin ship run.

(INCLUDE WORK FOR UNIT OTHER THAN MARINES)

11. INSTRUMENT APPROACHES

GCA _____
 TACAN _____
 OTHER _____

12. FLIGHT LEADER Gary Fry SIGNATURE _____

OPS DUTY OFFICER _____ SIGNATURE _____

AFTER ACTION REPORT

TIME OF T/O 1225R TIME OF LANDING 1650R DATE 21 OCT 69

1. MISSION NO. 101 TYPE MISSION VIP FPC 1R4

2. NO. A/C: CH-46D 2 UH-1E _____ OV-10 _____ OTHER _____

3. EVENT 93-8 ET 9 EVENT _____ ET _____ EVENT _____ ET _____ EVENT _____ ET _____

PILOT MAS. WHITFIELD

CP DELOWE

CC MC GEE M.T.

AG BARRERA A.

AG _____

OTHER _____

TIME 4.1

4. SORTIES/TASKS (OPERATION SUPPORTED/APPROXIMATE FLIGHT TIME)

3RD MAR (4.1)

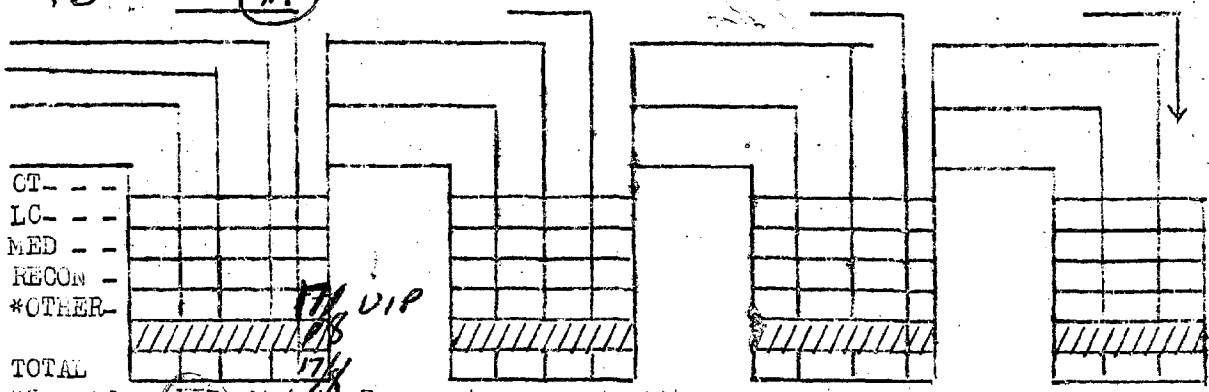

*Specify - (VIP) Main, Trng, etc.

5. A. PAX, TROOPS, CARGO TRANSPORTED

PAX	<input type="checkbox"/>	<input type="checkbox"/>	<input type="checkbox"/>	<input type="checkbox"/>
CARGO	<input type="checkbox"/>	<input type="checkbox"/>	<input type="checkbox"/>	<input type="checkbox"/>

List cargo in tons

B. MED-EVACS TRANSPORTED FOLLOWED BY: R (ROKIC), A (ARVN), C (CIV)

EMER	<input type="checkbox"/>	<input type="checkbox"/>	<input type="checkbox"/>	<input type="checkbox"/>
PRI	<input type="checkbox"/>	<input type="checkbox"/>	<input type="checkbox"/>	<input type="checkbox"/>
P&A	<input type="checkbox"/>	<input type="checkbox"/>	<input type="checkbox"/>	<input type="checkbox"/>
TOTAL	<input type="checkbox"/>	<input type="checkbox"/>	<input type="checkbox"/>	<input type="checkbox"/>

6. TROOP LIFT SUMMARY (INDICATE TACTICAL OR ADMIN)

a. UNIT _____ TACT _____ FROM _____ TO _____ NO. TROOPS _____
 ADMIN _____

b. UNIT _____ TACT _____ FROM _____ TO _____ NO. TROOPS _____
 ADMIN _____

c. UNIT _____ TACT _____ FROM _____ TO _____ NO. TROOPS _____
 ADMIN _____

7. VR MISSION: UNIT SUPPORTED _____ MADE BY (BrCC, S-3, etc) _____
 AREA COVERED _____
 PURPOSE _____

8. STRIKE/FLIGHT CASEM (LIST COORDINATES)
 LECHARD/H FULLER ETHAL
 FLIGHT 018504 978557

STRIKE _____
 TOTAL NO. STRIKE/FLIGHT 9/2

9. FIRE INCIDENTS
 TYPE RECEIVED _____
 TIME/COORD _____
 RNDSEXP/TYPE _____

10. NARRATIVE SUMMARY

11. INSTRUMENT APPROACHES (INCLUDE WORK FOR UNIT OTHER THAN MARINES)
 GCA _____
 TACAN _____
 OTHER _____

12. FLIGHT LEADER WHITFIELD SIGNATURE [Signature]
 OPS DUTY OFFICER _____ SIGNATURE [Signature]

AFTER ACTION REPORT

TIME OF T/O 1740 R TIME OF LANDING 2000 R DATE 20 OCT 69

1. MISSION NO. 505 / 301 TYPE MISSION Bald Eagle FPC 1R5/1R9

2. NO. A/C: CH-46D 2 UH-1E OV-10 OTHER

3. EVENT 99-3 ET 22 EVENT 99-4 ET 4 EVENT ET EVENT ET

PILOT Tols R. Anderson

CP Whitworth Page

CC Hall LePlant

AG Young Stevenson

AG Bawlsley Lawson

OTHER

TIME 5.4 5.8

4. SORTIES/TASKS (OPERATION SUPPORTED/APPROXIMATE FLIGHT TIME)

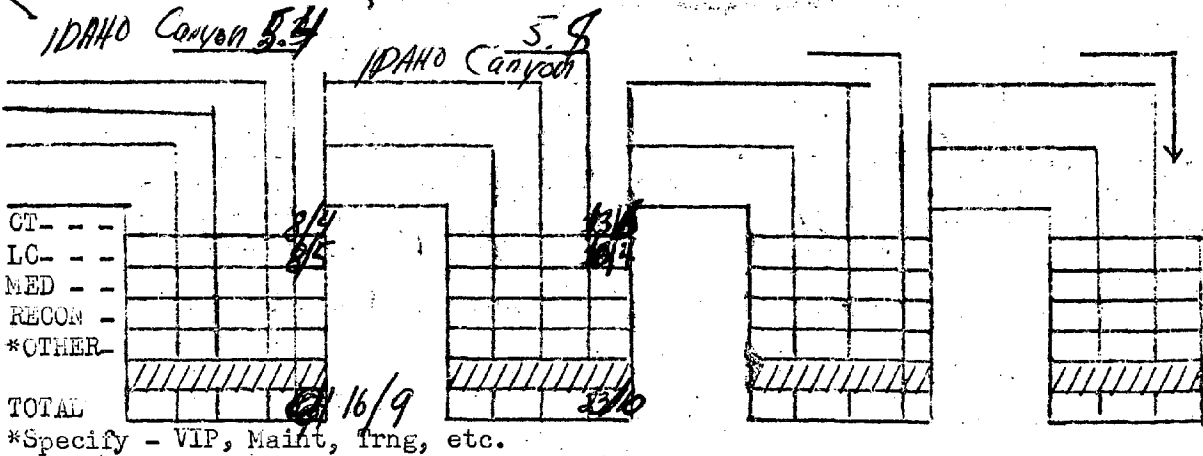

5. A. PAX, TROOPS, CARGO TRANSPORTED

PAX						
CARGO						

List cargo in tons

B. MED-EVACS TRANSPORTED FOLLOWED BY: R (ROMEC), A (ARVN), C (CIV)

EMER				
PRI				
PS&IA				
TOTAL				

6. TROOP LIFT SUMMARY (INDICATE TACTICAL OR ADMIN)

a. UNIT _____ TACT _____ FROM _____ TO _____ TROOPS _____
 ADMIN _____

b. UNIT _____ TACT _____ FROM _____ TO _____ NO. TROOPS _____
 ADMIN _____

c. UNIT _____ TACT _____ FROM _____ TO _____ NO. TROOPS _____
 ADMIN _____

7. VR MISSION: UNIT SUPPORTED _____ MADE BY (BnCO, S-3, etc) _____
 AREA COVERED _____
 PURPOSE _____

8. STRIKE/FLIGHT CLAIM (LIST COORDINATES)

FLIGHT ELK Hunter "G" ^{3x} Alexander "M"
999543 018595

STRIKE ELK Hunter "E" Leg hour "H"
983588 018596

TOTAL NO. STRIKE/FLIGHT _____

9. FIRE INCIDENTS

TYPE RECEIVED 0/6
 TIME/COORD _____
 RNDSEXP/TYPE _____

10. NARRATIVE SUMMARY Routines Resupply

(INCLUDE WORK FOR UNIT OTHER THAN MARINES)

11. INSTRUMENT APPROACHES

GCA _____
 TACAN _____
 OTHER _____

12. FLIGHT LEADER Talks R SIGNATURE [Signature]
 OPS DUTY OFFICER _____ SIGNATURE _____

AFTER ACTION REPORT

TIME OF T/O 1245R TIME OF LANDING 1635 R DATE 21 OCT 69

1. MISSION NO. 101 TYPE MISSION VIP FPC IR4

2. NO. A/C: CH-46D 1 UH-1E _____ OV-10 _____ OTHER _____

3. EVENT 93-9 ET 22 EVENT _____ ET _____ EVENT _____ ET _____ EVENT _____ ET _____

PILOT Bobcock

CP Sullivan

OC Hall

AG Simmons

AG _____

OTHER _____

TIME 3.9

4. SORTIES/TASKS (OPERATION SUPPORTED/APPROXIMATE FLIGHT TIME)

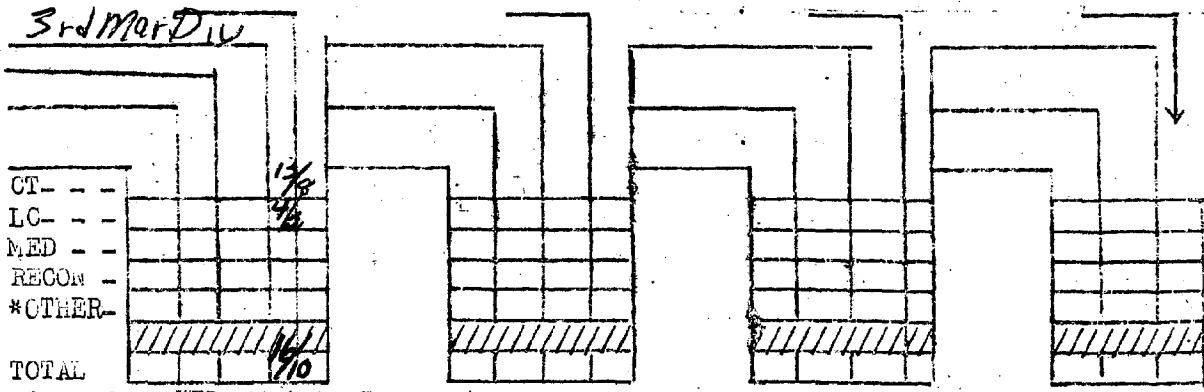

5. A. PAK, TROOPS, CARGO TRANSPORTED

PAK				
CARGO				

List cargo in tons

B. MED-EVACS TRANSPORTED FOLLOWED BY: R (HOMC), A (ARVN), C (GIV)

EMER				
PRI				
R&RIA				
TOTAL				

6. TROOP LIFT SUMMARY (INDICATE TACTICAL OR ADMIN)

a.	UNIT _____	TACT _____	FROM _____	TO _____	NO. TROOPS _____
		ADMIN _____	_____	_____	_____
b.	UNIT _____	TACT _____	FROM _____	TO _____	NO. TROOPS _____
		ADMIN _____	_____	_____	_____
c.	UNIT _____	TACT _____	FROM _____	TO _____	NO. TROOPS _____
		ADMIN _____	_____	_____	_____

7. VR MISSION: UNIT SUPPORTED _____ MADE BY (BnCO, S-3, etc) _____
 AREA COVERED _____
 PURPOSE _____

8. STRIKE/FLIGHT CLAIM (LIST COORDINATES)

FLIGHT 253566 Alexander India 253566 Alexander India 018594 Leghorn Hotel 018595 Alexander Mike I
984553 Alexander Mike

STRIKE _____

TOTAL NO. STRIKE/FLIGHT _____

9. FIRE INCIDENTS

TYPE RECEIVED _____
 TIME/COORD _____
 RNDSEAP/TYPE _____

10. NARRATIVE SUMMARY _____

(INCLUDE WORK FOR UNIT OTHER THAN MARINES)

11. INSTRUMENT APPROACHES

GCA	_____	_____	_____	_____	_____	_____
TAGAN	_____	_____	_____	_____	_____	_____
OTHER	_____	_____	_____	_____	_____	_____

12. FLIGHT LEADER W. B. Baker SIGNATURE _____
 OPS DUTY OFFICER Boysack SIGNATURE W. K. Boyack

AFTER ACTION REPORT

TIME OF T/O 0850 R TIME OF LANDING 1715 R DATE 21 Oct 69

1. MISSION NO. 22 / 23 TYPE MISSION TROOP / RECON ~~IR5~~ FPC

2. NO. A/C: CH-46D 2 UH-1E OV-10 OTHER

3. EVENT 93-12 ET 12 EVENT 93-13 ET 13 EVENT ET EVENT ET

PILOT NELSON, W.W. MIX

CP WOOD, M.G. WEBER

CC ✓ MATLOCK ✓ TOLMAN R.J.

AG ✓ HARN ✓ JOY WE

AG ✓ ELRIDGE ✓ POTTENGER GA

OTHER

TIME 4.6 4.7

4. SORTIES/TASKS (OPERATION SUPPORTED/APPROXIMATE FLIGHT TIME)

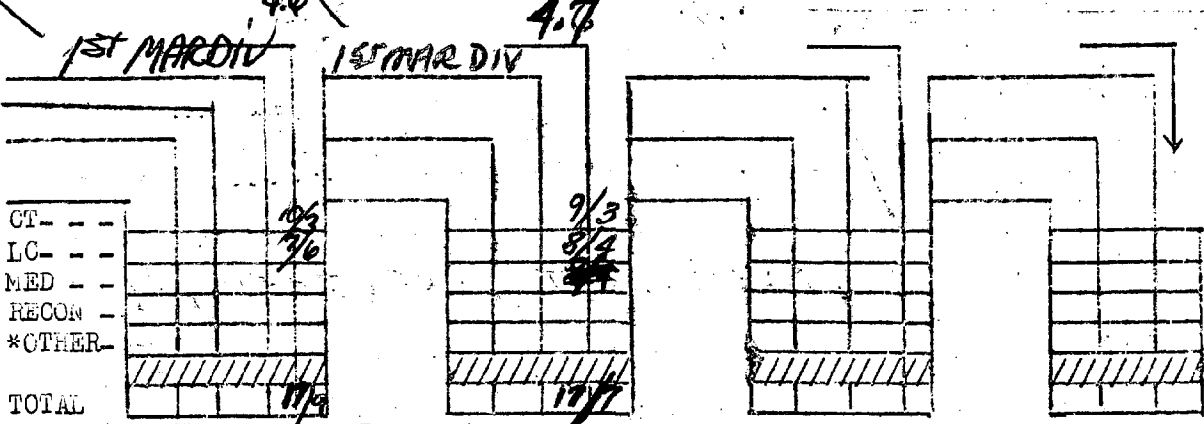

5. A. PAX, TROOPS, CARGO TRANSPORTED

PAX	<u>46</u>	<u>44</u>		
CARGO	<u>4.0</u>	<u>3.0</u>		

List cargo in tons

B. MED-EVACS TRANSPORTED FOLLOWED BY: R (ROKMC), A (ARVN), C (CIV)

EMER	/	/		
PRI	/	/		
R&RIA	/	/		
TOTAL	/	/		

6. TROOP LIFT SUMMARY (INDICATE TACTICAL OR ADMIN)

- a. UNIT BAGSHAW C 14 TACT BT 023477 FROM BT 085390 TO BT NO. TROOPS 90
ADMIN _____
- b. UNIT _____ TACT _____ FROM _____ TO _____ NO. TROOPS _____
ADMIN _____
- c. UNIT _____ TACT _____ FROM _____ TO _____ NO. TROOPS _____
ADMIN _____

7. VR MISSION: UNIT SUPPORTED _____ MADE BY (BnCO, S-3, etc) _____
 AREA COVERED _____
 PURPOSE _____

8. STRIKE/FLIGHT CLAIM (LIST COORDINATES)

FLIGHT BADY TOR BAG SHAW A-1 BAGSHAW C 14 SEA SIDE
BT 138453 BT 085390 BT 023477 BT 083705
OSTRICH ROAD RUNNER CROWN NEST
BT 075710 BT 077710 BT 062711

STRIKE _____

TOTAL NO. STRIKE/FLIGHT 0/7

9. FIRE INCIDENTS

TYPE RECEIVED _____
 TIME/COORD _____
 RNDSEXP/TYPE _____

10. NARRATIVE SUMMARY TROOP LIFT ; AND RESUPPLY

(INCLUDE WORK FOR UNIT OTHER THAN MARINES)

11. INSTRUMENT APPROACHES

GCA / _____
 TACAN / _____
 OTHER _____

12. FLIGHT LEADER W. W. Nelson SIGNATURE W. W. Nelson
 OPS DUTY OFFICER _____ SIGNATURE _____

AFTER ACTION REPORT

TIME OF T/O 0705 R TIME OF LANDING 1715 R DATE 30 Oct 69

1. MISSION NO. 102 / 178 TYPE MISSION ADRON EPC 184

2. NO. A/C: CH-46D 1 UH-1E _____ OV-10 _____ OTHER _____

3. EVENT 13-5 ET 21 EVENT _____ ET _____ EVENT _____ ET _____ EVENT _____ ET _____

PILOT Do 55

CP ADVIS

CC MCINTOSH

AG SILVA

AG _____

OTHER _____

TIME 9.0

4. SORTIES/TASKS (OPERATION SUPPORTED/APPROXIMATE FLIGHT TIME)

3rd ADRON 9.0

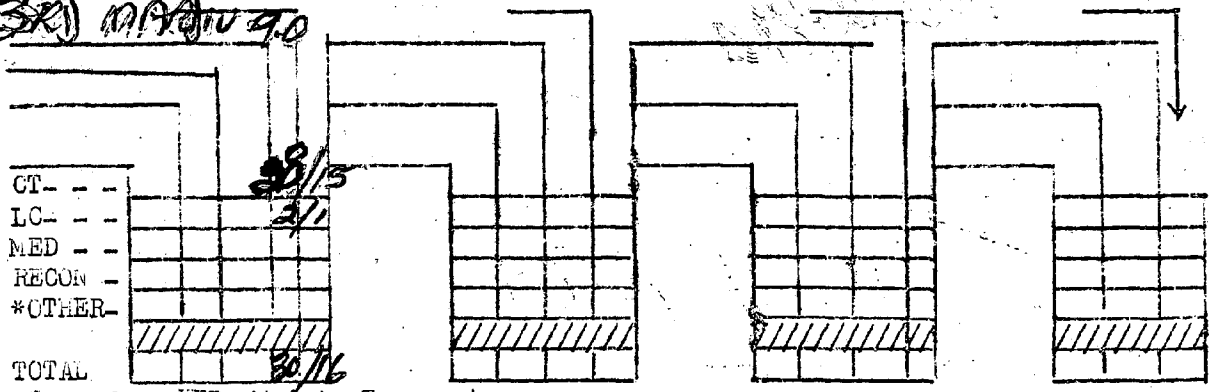

*Specify - VIP, Maint, Trng, etc.

5. A. PAX, TROOPS, CARGO TRANSPORTED

PAX				
CARGO				

List cargo in tons

B. MED-EVACS TRANSPORTED FOLLOWED BY: R (ROKIC), A (ARVN), C (GIV)

EMER				
PRI				
R&RIA				
TOTAL				

6. TROOP LIFT SUMMARY (INDICATE TACTICAL OR ADMIN)

a.	UNIT _____	TACT _____	FROM _____	TO _____	NO. TROOPS _____
		ADMIN _____	_____	_____	_____
b.	UNIT _____	TACT _____	FROM _____	TO _____	NO. TROOPS _____
		ADMIN _____	_____	_____	_____
c.	UNIT _____	TACT _____	FROM _____	TO _____	NO. TROOPS _____
		ADMIN _____	_____	_____	_____

7. VR MISSION: UNIT SUPPORTED _____ MADE BY (BnCO, S-3, etc) _____
 AREA COVERED _____
 PURPOSE _____

8. STRIKE/FLIGHT CLAIM (LIST COORDINATES)

FLIGHT ALEXANDER L2 10 016591 x 2
ALEXANDER I 10 245575
TERMIN L 10 255665
 STRIKE ~~XXXXXXXXXX~~
 TOTAL NO. STRIKE/FLIGHT 0/4

9. FIRE INCIDENTS

TYPE RECEIVED _____
 TIME/COORD _____
 RNDSEXP/TYPE _____

10. NARRATIVE SUMMARY Account 102187

(INCLUDE WORK FOR UNIT OTHER THAN MARINES)

11. INSTRUMENT APPROACHES

GCA _____
 TACAN 2 QT _____
 OTHER ADF 1 One _____

12. FLIGHT LEADER Doss SIGNATURE [Signature]
 OPS DUTY OFFICER D&U SIGNATURE _____

AFTER ACTION REPORT

TIME OF T/O 1615 R TIME OF LANDING 1710 R DATE 20 Oct 69

1. MISSION NO. 999 Test TYPE MISSION Test FRC 1L2

2. NO. A/C: CH-46D 1 UH-1E OV-10 OTHER

3. EVENT 999 ET 13 EVENT ET EVENT ET EVENT ET

PILOT Nelson, O.W.

CP

CO BORRSM A

AG

AG

OTHER

TIME .9

4. SORTIES/TASKS (OPERATION SUPPORTED/APPROXIMATE FLIGHT TIME)

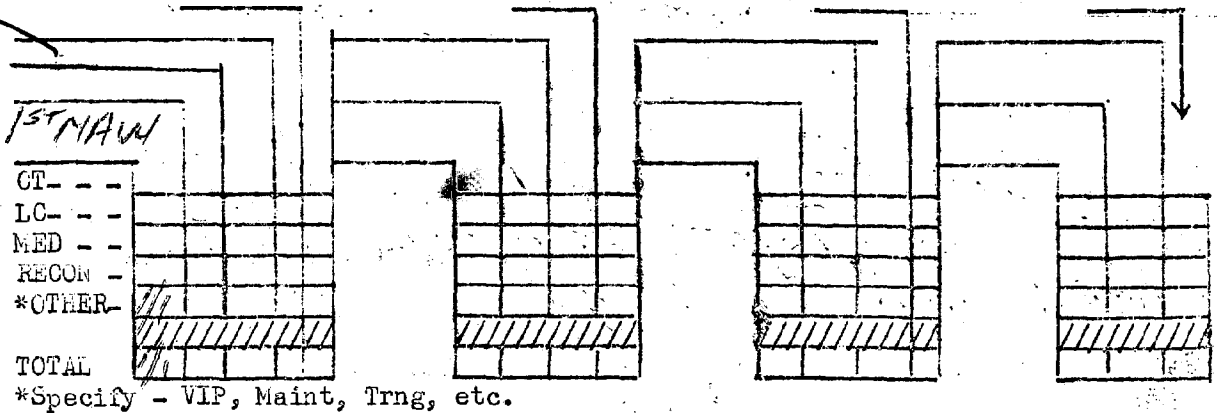

5. A. PAX, TROOPS, CARGO TRANSPORTED

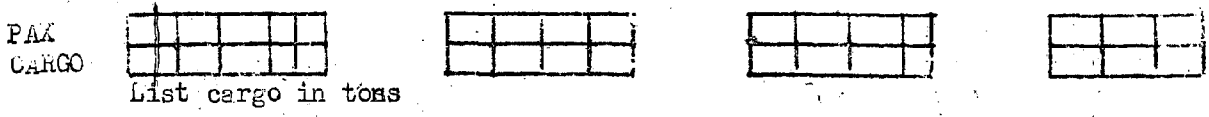

B. MED-EVACS TRANSPORTED FOLLOWED BY: R (ROKMC), A (ARVN), C (CIV)

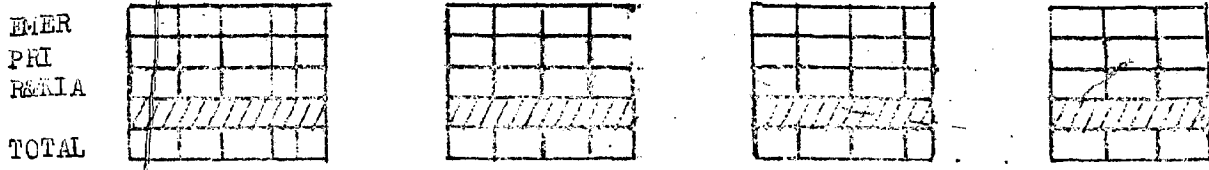

6. TROOP LEFT SCHEDULE (INDICATE TACTICAL OR ADMIN)

a. UNIT _____ TACT _____ FROM _____ TO _____ NO. TROOPS _____
 ADMIN _____

b. UNIT _____ TACT _____ FROM _____ TO _____ NO. TROOPS _____
 ADMIN _____

c. UNIT _____ TACT _____ FROM _____ TO _____ NO. TROOPS _____
 ADMIN _____

7. VR MISSION: UNIT SUPPORTED _____ MADE BY (BnCO, S-3, etc) _____
 AREA COVERED _____
 PURPOSE _____

8. STRIKE/FLIGHT CLAIM (LIST COORDINATES)
 FLIGHT _____

 STRIKE _____
 TOTAL NO. STRIKE/FLIGHT _____

9. FIRE INCIDENTS
 TYPE RECEIVED _____
 TIME/COORD _____
 RNDSEXP/TYPE _____

10. NARRATIVE SUMMARY *TEST FOR NEW AT*
head and #1 ENG

11. INSTRUMENT APPROACHES (INCLUDE WORK FOR UNIT OTHER THAN MARINES)
 GCA _____
 TACAN _____
 OTHER _____

12. FLIGHT LEADER *DW Nelson* SIGNATURE *DW Nelson*
 OPS DUTY OFFICER _____ SIGNATURE _____

AFTER ACTION REPORT

TIME OF T/O 0610R TIME OF LANDING 1700 R DATE 20 OCT

1. MISSION NO. 02 / TYPE MISSION VIP FPC 1R4

2. NO. A/C: CH-46D one UH-1E one OV-10 — OTHER —

3. EVENT 93-1 ET 16 EVENT — ET — EVENT — ET — EVENT — ET —

PILOT BARLOCK

CP RAGIN

CC Miller

AG SIMMONS

AG —

OTHER —

TIME 3.6

4. SORTIES/TASKS (OPERATION SUPPORTED/APPROXIMATE FLIGHT TIME)

1st MAAR DIV. 3.6

CT				
LC				
MED				
RECON				
ADMN/OTHER				
TOTAL				

Note: Hatched areas in the table correspond to the handwritten '16/8' and '70/8' in the original document.

*Specify - VIP, Maint, Trng, etc.

5. A. PAX, TROOPS, CARGO TRANSPORTED

PAX				
CARGO				

List cargo in tons

B. MED-EVACS TRANSPORTED FOLLOWED BY: R (ROMC), A (ARVN), C (CIV)

EMER				
PRI				
R&LIA				
TOTAL				

6. TROOP LIFT SUMMARY (IMMEDIATE TACTICAL OR ADMIN)

a.	UNIT _____	TACT _____	FROM _____	TO _____	NO. TROOPS _____
		ADMIN _____	_____	_____	_____
b.	UNIT _____	TACT _____	FROM _____	TO _____	NO. TROOPS _____
		ADMIN _____	_____	_____	_____
c.	UNIT _____	TACT _____	FROM _____	TO _____	NO. TROOPS _____
		ADMIN _____	_____	_____	_____

7. VR MISSION: UNIT SUPPORTED _____ MADE BY (BnCO, S-3, etc) _____
 AREA COVERED _____
 PURPOSE _____

8. STRIKE/FLIGHT CLAIM (LIST COORDINATES)
 FLIGHT B7971619 B7869481 B7134076
Pony Boy 14 CA HEUNE BALDY

STRIKE _____ 0

TOTAL NO. STRIKE/FLIGHT _____ 0/3

9. FIRE INCIDENTS
 TYPE RECEIVED _____
 TIME/COORD _____
 RNDSEXP/TYPE _____

10. NARRATIVE SUMMARY NORMAL VIB HOP Code-7

(INCLUDE WORK FOR UNIT OTHER THAN MARINES)

11. INSTRUMENT APPROACHES

GCA	_____	_____	_____	_____	_____	_____
TACAN	_____	_____	_____	_____	_____	_____
OTHER	_____	_____	_____	_____	_____	_____

12. FLIGHT LEADER _____ SIGNATURE _____

OPS DUTY OFFICER _____ SIGNATURE _____

AFTER ACTION REPORT

TIME OF T/O 0720R TIME OF LANDING 1520 R DATE 20 Oct 69

1. MISSION NO. 10 / TYPE MISSION VR base FPC 1RT

2. NO. A/C: CH-46D 1 UH-1E 1 OV-10 _____ OTHER _____

3. EVENT 93-2 ET 18 EVENT _____ ET _____ EVENT _____ ET _____ EVENT _____ ET _____

PILOT Breward

CP Sawczyn

CG Matlock

AG Goodno

AG _____

OTHER _____

TIME 4.2

4. SORTIES/TASKS (OPERATION SUPPORTED/APPROXIMATE FLIGHT TIME)

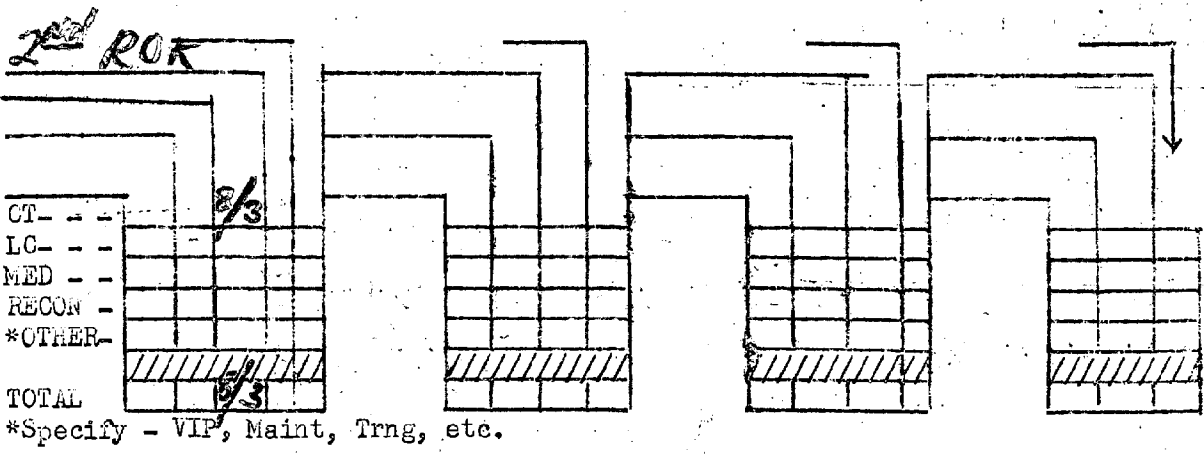

5. A. PAX, TROOPS, CARGO TRANSPORTED

PAX		<u>23</u>					
CARGO							

List cargo in tons

B. MED-EVACS TRANSPORTED FOLLOWED BY: R (ROK/C), A (ARVN), C (CIV)

EMER							
PRI							
REGIA							
TOTAL							

6. TROOP LIFT SUMMARY (INDICATE TACTICAL OR ADMIN)

a. UNIT _____ TACT _____ FROM _____ TO _____ NO. TROOPS _____
 ADMIN _____

b. UNIT _____ TACT _____ FROM _____ TO _____ NO. TROOPS _____
 ADMIN _____

c. UNIT _____ TACT _____ FROM _____ TO _____ NO. TROOPS _____
 ADMIN _____

7. VR MISSION: UNIT SUPPORTED 2nd ROK MADE BY (BnCO, S-3, etc) _____
 AREA COVERED _____
 PURPOSE _____

8. STRIKE/FLIGHT CLAIM (LIST COORDINATES)
 FLIGHT ROK CREWCUT BRONVILLE BALDY
9697 0459 182535 132452

STRIKE _____
 TOTAL NO. STRIKE/FLIGHT 0/4

9. FIRE INCIDENTS _____
 TYPE RECEIVED _____
 TIME/COORD _____
 RNDSEXP/TYPE _____

10. NARRATIVE SUMMARY Routine VR. Completed early
downed a/c. #1 actuator failure

(INCLUDE WORK FOR UNIT OTHER THAN MARINES)

11. INSTRUMENT APPROACHES _____
 GCA _____
 TACAN _____
 OTHER _____

12. FLIGHT LEADER S.D. Bravard SIGNATURE _____
 OPS DUTY OFFICER _____ SIGNATURE _____

AFTER ACTION REPORT

TIME OF T/O 1230R TIME OF LANDING 1655R DATE 20 OCT 69

1. MISSION NO. 80 / TYPE MISSION SAR FPC 105

2. NO. A/C: CH-46D 1 UH-1E _____ OV-10 _____ OTHER _____

3. EVENT 93-9 ET 7 EVENT _____ ET _____ EVENT _____ ET _____ EVENT _____ ET _____

PILOT PITTS

CP DELONG

CC BOALS BF

AG _____

AG _____

OTHER _____

TIME AA

4. SORTIES/TASKS (OPERATION SUPPORTED/APPROXIMATE FLIGHT TIME)

1ST MAW A.4

*Specify - VIP, Maint, Trng, etc.

5. A. PAX, TROOPS, CARGO TRANSPORTED

PAX	_____	_____	_____	_____
CARGO	_____	_____	_____	_____

List cargo in tons

B. MED-EVACS TRANSPORTED FOLLOWED BY: R (ROMAG), A (ARVN), C (CIV)

EMER	_____	_____	_____	_____
PRI	_____	_____	_____	_____
R&IA	_____	_____	_____	_____
TOTAL	_____	_____	_____	_____

6. TROOP LIFT SUMMARY (INDICATE TACTICAL OR ADMIN)

a. UNIT _____ TACT _____ FROM _____ TO _____ NO. TROOPS _____
 ADMIN _____

b. UNIT _____ TACT _____ FROM _____ TO _____ NO. TROOPS _____
 ADMIN _____

c. UNIT _____ TACT _____ FROM _____ TO _____ NO. TROOPS _____
 ADMIN _____

7. VR MISSION: UNIT SUPPORTED _____ MADE BY (BnCO, S-3, etc) _____
 AREA COVERED _____
 PURPOSE _____

8. STRIKE/FLIGHT CLAIM (LIST COORDINATES)

FLIGHT _____

STRIKE _____

TOTAL NO. STRIKE/FLIGHT _____

9. FIRE INCIDENTS

TYPE RECEIVED _____
 TIME/COORD _____
 RNDSEXP/TYPE _____

10. NARRATIVE SUMMARY

(INCLUDE WORK FOR UNIT OTHER THAN MARINES)

11. INSTRUMENT APPROACHES

GCA _____
 TACAN _____
 OTHER _____

12. FLIGHT LEADER PITTS SIGNATURE RAP

OPS DUTY OFFICER _____ SIGNATURE _____

AFTER ACTION REPORT

TIME OF T/O 0650R TIME OF LANDING 1230 R DATE 20 OCT 69

1. MISSION NO. 80 1 TYPE MISSION SAR FPC 105

2. NO. A/C: CH-46D 1 UH-1E _____ OV-10 _____ OTHER _____

3. EVENT 93-4 ET 7 EVENT _____ ET _____ EVENT _____ ET _____ EVENT _____ ET _____

PILOT DOI

CP HUDSON

CC TOLMAN, R

AG _____

AG _____

OTHER _____

TIME 5.7

4. SORTIES/TASKS (OPERATION SUPPORTED/APPROXIMATE FLIGHT TIME)

1st MAN

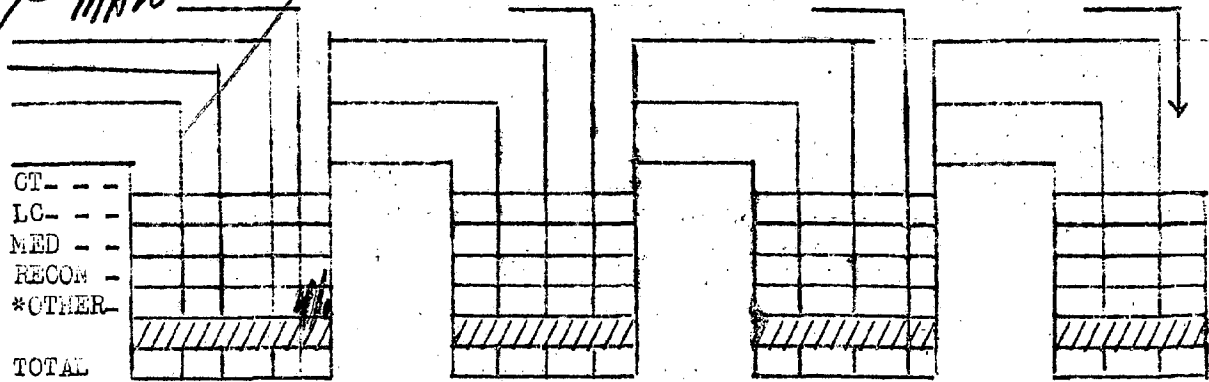

*Specify - VIP, Maint, Trng, etc.

5. A. PAX, TROOPS, CARGO TRANSPORTED

PAX	█	█	█	█
CARGO	█	█	█	█

List cargo in toss

B. MED-EVACS TRANSPORTED FOLLOWED BY: R (HOMEC), A (ARVN), C (CIV)

EMER	█	█	█	█
PRI	█	█	█	█
R&RIA	█	█	█	█
TOTAL	█	█	█	█

6. TROOP LEAD SUMMARY (INDICATE TACTICAL OR ADMIN)

a.	UNIT _____	TACT _____	FROM _____	TO _____	NO. TROOPS _____
		ADMIN _____	_____	_____	_____
b.	UNIT _____	TACT _____	FROM _____	TO _____	NO. TROOPS _____
		ADMIN _____	_____	_____	_____
c.	UNIT _____	TACT _____	FROM _____	TO _____	NO. TROOPS _____
		ADMIN _____	_____	_____	_____

7. VR MISSION: UNIT SUPPORTED _____ MADE BY (BnCO, S-3, etc) _____
 AREA COVERED _____
 PURPOSE _____

8. STRIKE/FLIGHT CLAIM (LIST COORDINATES)

FLIGHT _____

 STRIKE _____
 TOTAL NO. STRIKE/FLIGHT _____

9. FIRE INCIDENTS

TYPE RECEIVED _____
 TIME/COORD _____
 RNDSEXP/TYPE _____

10. NARRATIVE SUMMARY

(INCLUDE WORK FOR UNIT OTHER THAN MARINES)

11. INSTRUMENT APPROACHES

GCA	_____	_____	_____	_____	_____	_____
TACAN	_____	_____	_____	_____	_____	_____
OTHER	_____	_____	_____	_____	_____	_____

12. FLIGHT LEADER _____ SIGNATURE _____

OPS DUTY OFFICER _____ SIGNATURE _____

AFTER ACTION REPORT

TIME OF T/O 0910 R TIME OF LANDING 1010 R DATE 20 Oct 1969

1. MISSION NO. Test 1 TYPE MISSION Test FPC 122

2. NO. A/C: CH-46D 1 UH-1E OV-10 OTHER

3. EVENT 999 ET 22 EVENT ET EVENT ET EVENT ET

PILOT Nelson JWD

CP

CC ~~Blanchard~~ Hall

AG

AG

OTHER

TIME 1.0

4. SORTIES/TASKS (OPERATION SUPPORTED/APPROXIMATE FLIGHT TIME)

	1st MAW			
CT				
LC				
MED				
RECON				
*OTHER	///	///	///	///
TOTAL	///	///	///	///

*Specify - VIP, Maint, Trng, etc.

5. A. PAX, TROOPS, CARGO TRANSPORTED

PAX	///			
CARGO				

List cargo in tons

B. MED-EVACS TRANSPORTED FOLLOWED BY: R (ROKMC), A (ARVN), C (CIV)

EMER	///			
PRI				
R&AIA	///	///	///	///
TOTAL	///	///	///	///

6. TROOP LIFT SUMMARY (INDICATE TACTICALLY OR ADMIN)

a. UNIT _____ TACT _____ FROM _____ TO _____ NO. TROOPS _____
 ADMIN _____

b. UNIT _____ TACT _____ FROM _____ TO _____ NO. TROOPS _____
 ADMIN _____

c. UNIT _____ TACT _____ FROM _____ TO _____ NO. TROOPS _____
 ADMIN _____

7. VR MISSION: UNIT SUPPORTED _____ MADE BY (BnCO, S-3, etc) _____
 AREA COVERED _____
 PURPOSE _____

8. STRIKE/FLIGHT CLAIM (LIST COORDINATES)

FLIGHT _____

STRIKE _____

TOTAL NO. STRIKE/FLIGHT _____

9. FIRE INCIDENTS

TYPE RECEIVED _____
 TIME/COORD _____
 RNDSEXP/TYPE _____

10. NARRATIVE SUMMARY Test Hop For SAS check
AND TEST PILOT TRAINING

(INCLUDE WORK FOR UNIT OTHER THAN MARINES)

11. INSTRUMENT APPROACHES

GCA / _____
 TACAN / _____
 OTHER / _____

12. FLIGHT LEADER W.W. Nelson SIGNATURE W.W. Nelson
 OPS DUTY OFFICER _____ SIGNATURE _____

AFTER ACTION REPORT

TIME OF T/O 0630R TIME OF LANDING 1835 R DATE 20 Oct 69

1. MISSION NO. 501 / TYPE MISSION Medevac FPC 1R6

2. NO. A/C: CH-46D 2 UH-1E OV-10 OTHER

3. EVENT Medevac ET 9 EVENT CHASE ET 08 EVENT ET EVENT ET

PILOT MESKAN KENNEDY, J

CP Beck Wood MG

CC McGEE ROBERTS, T F

AG Young, EW CAUGHERN

AG BALSLEY, JB BRIDGES

OTHER

TIME 3.2 1.8

4. SORTIES/TASKS (OPERATION SUPPORTED/APPROXIMATE FLIGHT TIME)

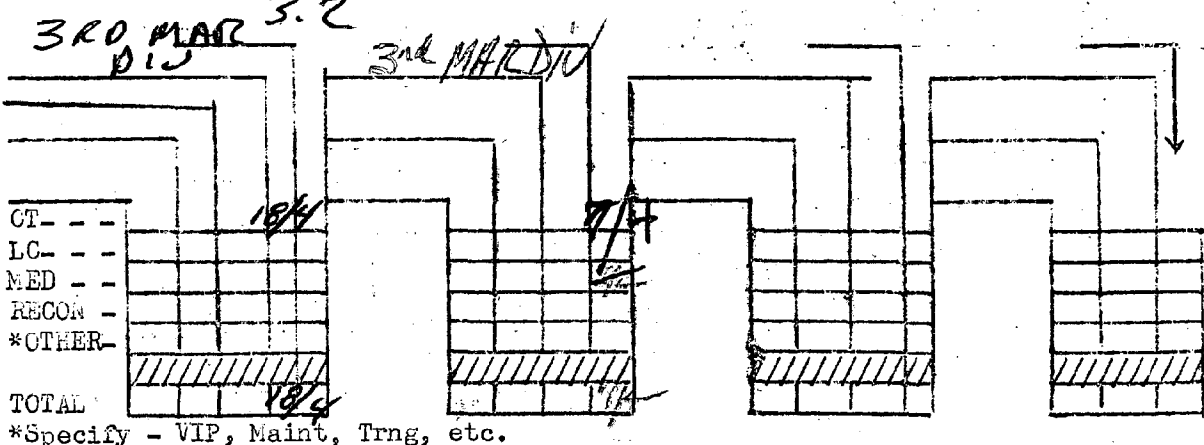

*Specify - VIP, Maint, Trng, etc.

5. A. PAX, TROOPS, CARGO TRANSPORTED

PAX							
CARGO							

List cargo in tons

B. MED-EVACS TRANSPORTED FOLLOWED BY: R (HOKI/C), A (ARVN), C (CIV)

EMER				
PRI				
R&RIA				
TOTAL				

6. TROOP LIFT SUMMARY (INDICATE TACTICAL OR ADMIN)

a. UNIT _____ TACT _____ FROM _____ TO _____ NO. TROOPS _____
 ADMIN _____

b. UNIT _____ TACT _____ FROM _____ TO _____ NO. TROOPS _____
 ADMIN _____

c. UNIT _____ TACT _____ FROM _____ TO _____ NO. TROOPS _____
 ADMIN _____

7. VR MISSION: UNIT SUPPORTED _____ MADE BY (BnCO, S-3, etc) _____
 AREA COVERED _____
 PURPOSE _____

8. STRIKE/FLIGHT CLAIM (LIST COORDINATES)

FLIGHT _____

STRIKE _____

TOTAL NO. STRIKE/FLIGHT 0/0

9. FIRE INCIDENTS

TYPE RECEIVED _____
 TIME/COORD _____
 RNDSEXP/TYPE _____

10. NARRATIVE SUMMARY

11. INSTRUMENT APPROACHES

(INCLUDE WORK FOR UNIT OTHER THAN MARINES)

GCA _____
 TACAN _____
 OTHER _____

12. FLIGHT LEADER Mosken SIGNATURE _____

OPS DUTY OFFICER _____ SIGNATURE _____

AFTER ACTION REPORT

TIME OF T/O 0715 R TIME OF LANDING 1725 R DATE 19 OCT 69

1. MISSION NO. 301/401/303/505 TYPE MISSION RESUPPLY TROOP FPC 1R5/1R9

2. NO. A/C: CH-46D 2 UH-1E _____ OV-10 _____ OTHER _____

3. EVENT 93-3 ET 11 EVENT 93-4 ET 12 EVENT _____ ET _____ EVENT _____ ET _____

PILOT STACKHOUSE NELSON

CP DELOLO WEBER

✓ CC SMITZER RH ✓ BENNETT DE

✓ AG POLOS J. ✓ WELLES GR.

✓ AG RUTLEDGERM. ✓ HODO HD

OTHER _____

TIME 8.4 8.3

4. SORTIES/TASKS (OPERATION SUPPORTED/APPROXIMATE FLIGHT TIME)

3RD MANDU 8.4

8.3

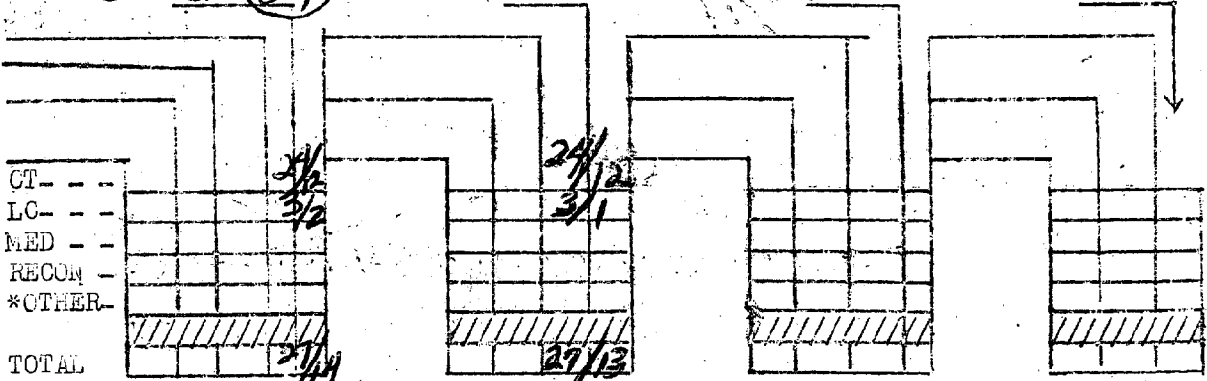

*Specify - VIP, Maint, Trng, etc.

5. A. PAX, TROOPS, CARGO TRANSPORTED

PAX	<u>155</u>	<u>150</u>		
CARGO	<u>2.0</u>	<u>1.5</u>		

List cargo in tons

B. MED-EVACS TRANSPORTED FOLLOWED BY: R (HORN), A (ARVN), C (CIV)

EMER				
PRI				
R&RIA				
TOTAL				

6. TROOP LEFT SUMMARY (INDICATE TACTICAL OR ADMIN)

- a. UNIT ALEX L-2 TACT FROM 02692 TO 27350 NO. TROOPS 110
ADMIN
- b. UNIT ALEX M TACT FROM 27350 TO 02650 NO. TROOPS 111
ADMIN
- c. UNIT ALEX L TACT FROM 01855 TO 39269 NO. TROOPS 35
ADMIN

7. VR MISSION: UNIT SUPPORTED _____ MADE BY (BnCO, S-3, etc) _____
 AREA COVERED _____
 PURPOSE _____

8. STRIKE/FLIGHT CLAIM (LIST COORDINATES)
- | | | | |
|---|--|---|--|
| <u>ALEX L-2</u>
FLIGHT <u>YD 013592</u>
<u>EAR HUNTER C</u>
<u>YD 000532</u> | <u>ALEX L-2</u>
FLIGHT <u>YD 026502</u>
<u>LEG HORN H</u>
<u>018595</u> | <u>ALEX M</u>
FLIGHT <u>YD 0268661</u> | <u>ALEX L</u>
FLIGHT <u>YD 392699</u> |
|---|--|---|--|

STRIKE _____
 TOTAL NO. STRIKE/FLIGHT 0/11

9. FIRE INCIDENTS
 TYPE RECEIVED _____
 TIME/COORD _____
 RNDSEXP/TYPE _____

10. NARRATIVE SUMMARY: Well organized troop left

11. INSTRUMENT APPROACHES (INCLUDE WORK FOR UNIT OTHER THAN MARINES)
 GCA _____
 TACAN _____
 OTHER _____

12. FLIGHT LEADER STACKHOUSE SIGNATURE [Signature]
 OPS DUTY OFFICER _____ SIGNATURE _____

AFTER ACTION REPORT

TIME OF T/O 0630 R TIME OF LANDING 1140 R DATE 1967

1. MISSION NO. 203 / TYPE MISSION Recon ↓ FPC 1R7

2. NO. A/C: CH-46D two UH-1E two OV-10 one OTHER 2 F-4's

3. EVENT B-1 ET 4 EVENT 23-2 ET 16 EVENT _____ ET _____ EVENT _____ ET _____

PILOT BOYACK ✓ PARNHAM ✓

CP RAGIN ✓ HUDSON ✓

✓ CG LAPLANTE ✓ MILLER, H.G.

✓ AG MARTIN ✓ LAWSON, S

✓ AG SOULE ✓ MOUNTS, R.G.

OTHER SOUCIE, G.J.

TIME 3.6 3.1

4. SORTIES/TASKS (OPERATION SUPPORTED/APPROXIMATE FLIGHT TIME)

Recon 3.0 1IN

RANGERS (ARMY)

CT							
LC							
MED							
RECON		<u>4/2</u>	<u>4/3</u>				
*OTHER							
TOTAL		<u>4/2</u>	<u>4/3</u>				

*Specify - VIP, Maint, Trng, etc.

5. A. PAX, TROOPS, CARGO TRANSPORTED

PAX		<u>7</u>	<u>3</u>				
CARGO							

List cargo in tons

B. MED-EVACS TRANSPORTED FOLLOWED BY: R (ROKMC), A (ARVN), C (CIV)

EMER							
PRI							
P&A							
TOTAL							

6. TROOP LIFT SUMMARY (INDICATE TACTICAL OR ADMIN)

a. UNIT _____ TACT _____ FROM _____ TO _____ NO. TROOPS _____
ADMIN _____

b. UNIT _____ TACT _____ FROM _____ TO _____ NO. TROOPS _____
ADMIN _____

c. UNIT _____ TACT _____ FROM _____ TO _____ NO. TROOPS _____
ADMIN _____

7. VR MISSION: UNIT SUPPORTED _____ MADE BY (BnCO, S-3, etc) _____
AREA COVERED _____
PURPOSE _____

8. STRIKE/FLIGHT CLAIM (LIST COORDINATES)
FLIGHT 048605 350448
BELVEDERO KILLER 44
2345 REGION OVERFLY #2

STRIKE _____
TOTAL NO. STRIKE/FLIGHT 0/3

9. FIRE INCIDENTS
TYPE RECEIVED _____
TIME/COORD _____
RNDSEXP/TYPE _____

10. NARRATIVE SUMMARY NORMAL RECON & NORMAL RANGER &
ABNORMAL OVERFLY

11. INSTRUMENT APPROACHES (INCLUDE WORK FOR UNIT OTHER THAN MARINES)
GCA _____
TACAN _____
OTHER _____

12. FLIGHT LEADER _____ SIGNATURE _____
OPS DUTY OFFICER _____ SIGNATURE _____

AFTER ACTION REPORT

TIME OF T/O 1705R TIME OF LANDING 1930R DATE 19 OCT 69

1. MISSION NO. ~~1303~~ / 1303 TYPE MISSION _____ FPC 189

2. NO. A/C: CH-46D 2 UH-1E _____ OV-10 _____ OTHER _____

3. EVENT 93-3 ET 21 EVENT 93-4 ET 15 EVENT _____ ET _____ EVENT _____ ET _____

PILOT DAO RABCOCK

CP SAWICZYN REID

CC CONNOR BOALS, B.C.

AG SIMMONS HAVENSTRA

AG BARTAIN STANLEY, M.D.

OTHER _____

TIME 2.3 1.2

4. SORTIES/TASKS (OPERATION SUPPORTED/APPROXIMATE FLIGHT TIME)

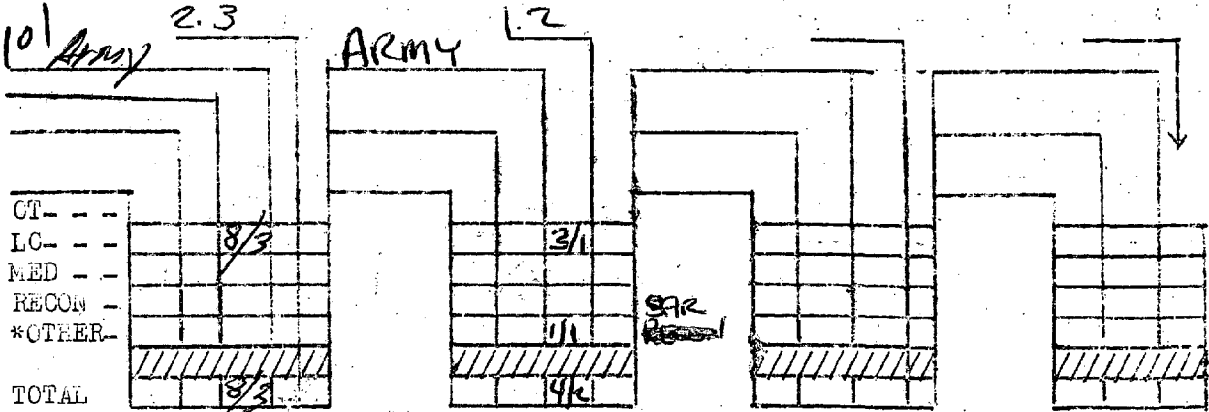

*Specify - VIP, Maint, Trng, etc.

5. A. PAX, TROOPS, CARGO TRANSPORTED

PAX	<u>16</u>			
CARGO	<u>10</u>	<u>10</u>		

List cargo in tons

B. MED-EVACS TRANSPORTED FOLLOWED BY: R (ROMEC), A (ARVN), C (CIV)

EMER				
PRI				
REAR				
TOTAL				

6. TROOP LIFT SUMMARY (INDICATE TACTICAL OR ADMIN)

a.	UNIT _____	TACT _____	FROM _____	TO _____	NO. TROOPS _____
		ADMIN _____	_____	_____	_____
b.	UNIT _____	TACT _____	FROM _____	TO _____	NO. TROOPS _____
		ADMIN _____	_____	_____	_____
c.	UNIT _____	TACT _____	FROM _____	TO _____	NO. TROOPS _____
		ADMIN _____	_____	_____	_____

7. VR MISSION: UNIT SUPPORTED _____ MADE BY (BnCO, S-3, etc) _____
 AREA COVERED _____
 PURPOSE _____

8. STRIKE/FLIGHT CLAIM (LIST COORDINATES)
 FLIGHT NOZZLE SIX
115702

STRIKE _____
 TOTAL NO. STRIKE/FLIGHT 0/1

9. FIRE INCIDENTS
 TYPE RECEIVED _____
 TIME/COORD _____
 RNDSEXP/TYPE _____

10. NARRATIVE SUMMARY Routine Resupply

11. INSTRUMENT APPROACHES (INCLUDE WORK FOR UNIT OTHER THAN MARINES)
 GCA _____
 TACAN _____
 OTHER _____

12. FLIGHT LEADER LT: DAW SIGNATURE _____
 OPS DUTY OFFICER LT: TOLLS SIGNATURE _____

AFTER ACTION REPORT

TIME OF T/O 0700 R TIME OF LANDING 1530 R DATE 19 Oct 69

1. MISSION NO. 666 / TYPE MISSION Test FPC 142

2. NO. A/C: CH-46D 1 UH-1E OV-10 OTHER

3. EVENT ET EVENT ET EVENT ET EVENT ET

PILOT Esmond

CP

CC

AG

AG

OTHER Test

TIME 2.9

4. SORTIES/TASKS (OPERATION SUPPORTED/APPROXIMATE FLIGHT TIME)

1st MAW 2.9

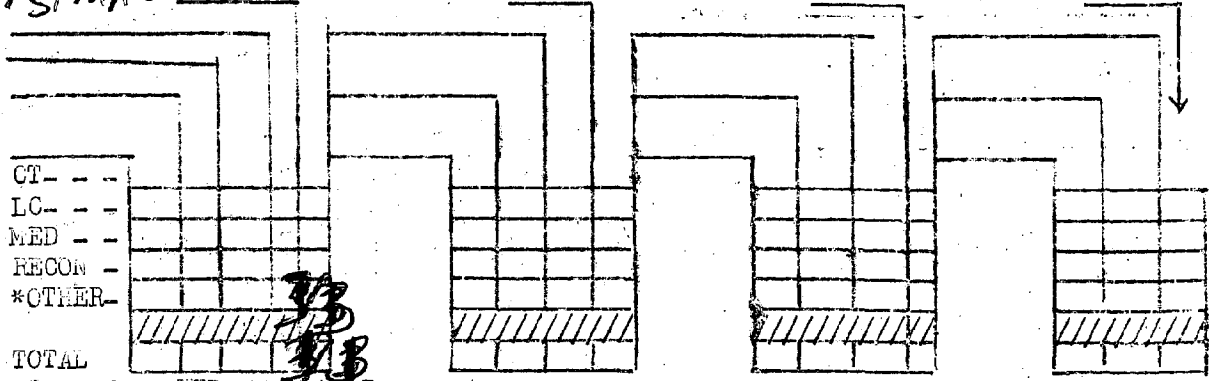

*Specify - VIP, Maint, Trng, etc.

5. A. PAX, TROOPS, CARGO TRANSPORTED

PAX	<u> </u>	<u> </u>	<u> </u>	<u> </u>
CARGO	<u> </u>	<u> </u>	<u> </u>	<u> </u>

List cargo in 'toss'

B. MED-EVACS TRANSPORTED FOLLOWED BY: R (ROKMC), A (ARVN), C (CIV)

EMER	<u> </u>	<u> </u>	<u> </u>	<u> </u>
PRI	<u> </u>	<u> </u>	<u> </u>	<u> </u>
R&RIA	<u> </u>	<u> </u>	<u> </u>	<u> </u>
TOTAL	<u> </u>	<u> </u>	<u> </u>	<u> </u>

6. TROOP LIFT SUMMARY (INDICATE TACTICAL OR ADMIN)

a.	UNIT _____	TACT _____	FROM _____	TO _____	NO. TROOPS _____
		ADMIN _____	_____	_____	_____
b.	UNIT _____	TACT _____	FROM _____	TO _____	NO. TROOPS _____
		ADMIN _____	_____	_____	_____
c.	UNIT _____	TACT _____	FROM _____	TO _____	NO. TROOPS _____
		ADMIN _____	_____	_____	_____

7. VR MISSION: UNIT SUPPORTED _____ MADE BY (BnCO, S-3, etc) _____
 AREA COVERED _____
 PURPOSE _____

8. STRIKE/FLIGHT CLAIM (LIST COORDINATES)

FLIGHT _____

STRIKE _____

TOTAL NO. STRIKE/FLIGHT _____

9. FIRE INCIDENTS

TYPE RECEIVED _____
 TIME/COORD _____
 RNDSEXP/TYP _____

10. NARRATIVE SUMMARY _____

11. INSTRUMENT APPROACHES (INCLUDE WORK FOR UNIT OTHER THAN MARINES)

GCA _____
 TACAN _____
 OTHER _____

12. FLIGHT LEADER _____ SIGNATURE *D.W. Edmond*
 OPS DUTY OFFICER _____ SIGNATURE _____

AFTER ACTION REPORT

TIME OF T/O 1730 R ~~1800~~ TIME OF LANDING 1800 R DATE 19 Oct 69

1. MISSION NO. 666 / TYPE MISSION Test FPC 112

2. NO. A/C: CH-46D 1 UH-1E _____ OV-10 _____ OTHER _____

3. EVENT 666 ET _____ EVENT _____ ET _____ EVENT _____ ET _____ EVENT _____ ET _____

PILOT Frey

CP _____

✓ CC LaPlante, D.W.

AG _____

AG _____

OTHER _____

TIME .5

4. SORTIES/TASKS (OPERATION SUPPORTED/APPROXIMATE FLIGHT TIME)

1 MAW (.5)

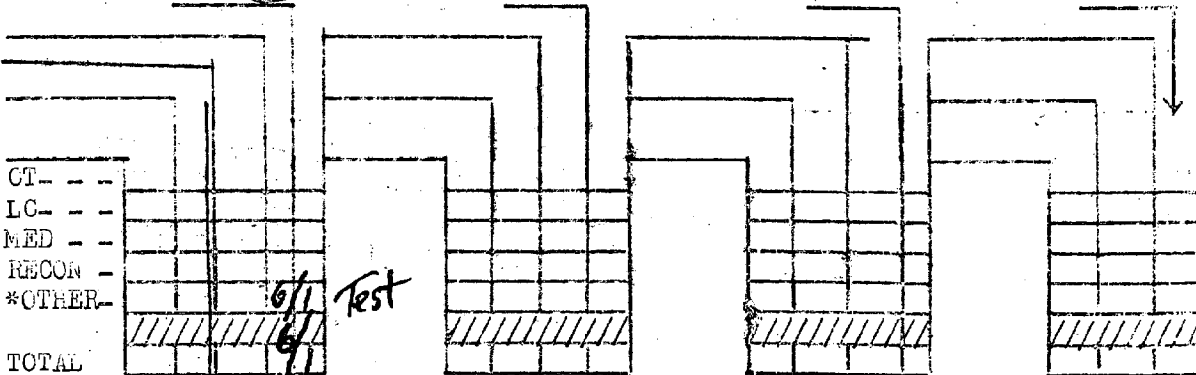

*Specify - VIP, Maint, Trng, etc.

5. A. PAX, TROOPS, CARGO TRANSPORTED

PAK				
CARGO				

List cargo in tons

B. MED-EVACS TRANSPORTED FOLLOWED BY: R (HOMEC), A (ARVN), C (CIV)

EMER				
PRI				
R&RIA				
TOTAL				

6. TROOP LIST SUMMARY (INDICATE TACTICAL OR ADMIN)

a. UNIT _____ TACT _____ FROM _____ TO _____ NO. TROOPS _____
ADMIN _____

b. UNIT _____ TACT _____ FROM _____ TO _____ NO. TROOPS _____
ADMIN _____

c. UNIT _____ TACT _____ FROM _____ TO _____ NO. TROOPS _____
ADMIN _____

7. VR MISSION: UNIT SUPPORTED _____ MADE BY (BnCO, S-3, etc) _____
AREA COVERED _____
PURPOSE _____

8. STRIKE/FLIGHT CLAIM (LIST COORDINATES)

FLIGHT _____

STRIKE _____

TOTAL NO. STRIKE/FLIGHT _____

9. FIRE INCIDENTS

TYPE RECEIVED _____

TIME/COORD _____

RNDSEXP/TYPE _____

10. NARRATIVE SUMMARY

(INCLUDE WORK FOR UNIT OTHER THAN MARINES)

11. INSTRUMENT APPROACHES

GCA _____

TACAN _____

OTHER _____

12. FLIGHT LEADER _____ SIGNATURE _____

OPS DUTY OFFICER _____ SIGNATURE _____

AFTER ACTION REPORT

TIME OF T/O 0945 R 1015 TIME OF LANDING _____ R _____ DATE 19 Oct 69

1. MISSION NO. 666 1 TYPE MISSION Test FPC ILZ

2. NO. A/C: CH-46D 1 UH-1E _____ OV-10 _____ OTHER _____

3. EVENT 666 ET _____ EVENT _____ ET _____ EVENT _____ ET _____ EVENT _____ ET _____

PILOT Frey

CP _____

✓ CG Tomaseillo

AG _____

AG _____

OTHER _____

TIME .5

4. SORTIES/TASKS (OPERATION SUPPORTED/APPROXIMATE FLIGHT TIME)

1 MAW .5

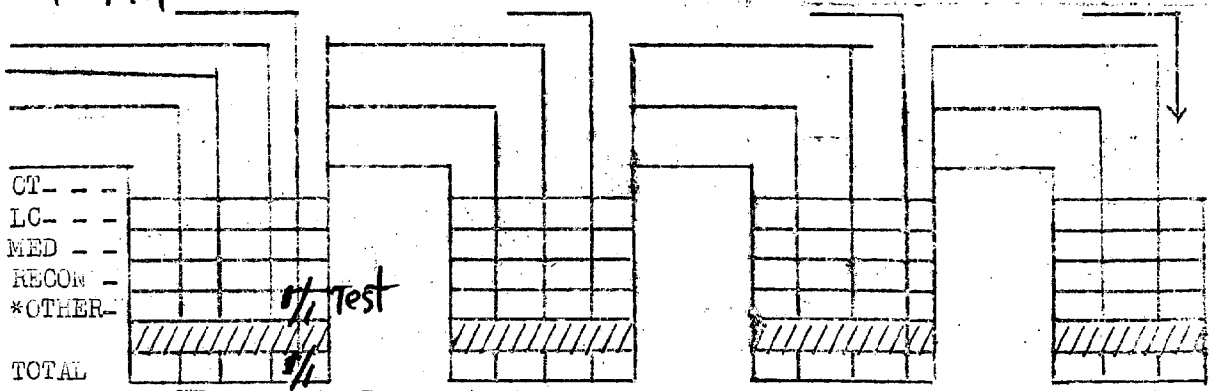

*Specify - VIP, Maint, Trng, etc.

5. A. PAX, TROOPS, CARGO TRANSPORTED

PAX	<table border="1"><tr><td> </td><td> </td><td> </td><td> </td></tr></table>					<table border="1"><tr><td> </td><td> </td><td> </td><td> </td></tr></table>					<table border="1"><tr><td> </td><td> </td><td> </td><td> </td></tr></table>					<table border="1"><tr><td> </td><td> </td><td> </td><td> </td></tr></table>				
CARGO	<table border="1"><tr><td> </td><td> </td><td> </td><td> </td></tr></table>					<table border="1"><tr><td> </td><td> </td><td> </td><td> </td></tr></table>					<table border="1"><tr><td> </td><td> </td><td> </td><td> </td></tr></table>					<table border="1"><tr><td> </td><td> </td><td> </td><td> </td></tr></table>				

List cargo in tons

B. MED-EVACS TRANSPORTED FOLLOWED BY: R (ROMM/C), A (ARVN), C (CIV)

EMER	<table border="1"><tr><td> </td><td> </td><td> </td><td> </td></tr></table>					<table border="1"><tr><td> </td><td> </td><td> </td><td> </td></tr></table>					<table border="1"><tr><td> </td><td> </td><td> </td><td> </td></tr></table>					<table border="1"><tr><td> </td><td> </td><td> </td><td> </td></tr></table>				
PRI	<table border="1"><tr><td> </td><td> </td><td> </td><td> </td></tr></table>					<table border="1"><tr><td> </td><td> </td><td> </td><td> </td></tr></table>					<table border="1"><tr><td> </td><td> </td><td> </td><td> </td></tr></table>					<table border="1"><tr><td> </td><td> </td><td> </td><td> </td></tr></table>				
R&KIA	<table border="1"><tr><td> </td><td> </td><td> </td><td> </td></tr></table>					<table border="1"><tr><td> </td><td> </td><td> </td><td> </td></tr></table>					<table border="1"><tr><td> </td><td> </td><td> </td><td> </td></tr></table>					<table border="1"><tr><td> </td><td> </td><td> </td><td> </td></tr></table>				
TOTAL	<table border="1"><tr><td> </td><td> </td><td> </td><td> </td></tr></table>					<table border="1"><tr><td> </td><td> </td><td> </td><td> </td></tr></table>					<table border="1"><tr><td> </td><td> </td><td> </td><td> </td></tr></table>					<table border="1"><tr><td> </td><td> </td><td> </td><td> </td></tr></table>				

6. TROOP LIFT SUMMARY (INDICATE TACTICAL OR ADMIN)

a. UNIT _____ TACT _____ FROM _____ TO _____ NO. TROOPS _____
ADMIN _____

b. UNIT _____ TACT _____ FROM _____ TO _____ NO. TROOPS _____
ADMIN _____

c. UNIT _____ TACT _____ FROM _____ TO _____ NO. TROOPS _____
ADMIN _____

7. VR MISSION: UNIT SUPPORTED _____ MADE BY (BnCO, S-3, etc) _____
AREA COVERED _____
PURPOSE _____

8. STRIKE/FLIGHT CLAIM (LIST COORDINATES)

FLIGHT _____

STRIKE _____

TOTAL NO. STRIKE/FLIGHT _____

9. FIRE INCIDENTS

TYPE RECEIVED _____
TIME/COORD _____
RNDSEXP/TYPE _____

10. NARRATIVE SUMMARY

(INCLUDE WORK FOR UNIT OTHER THAN MARINES)

11. INSTRUMENT APPROACHES

GCA _____
TACAN _____
OTHER _____

12. FLIGHT LEADER _____ SIGNATURE _____

OPS DUTY OFFICER _____ SIGNATURE _____

AFTER ACTION REPORT

TIME OF T/O 1820 R TIME OF LANDING 2005 R DATE 18 Oct

1. MISSION NO. 78 / TYPE MISSION DAWING FPC 324

2. NO. A/C: CH-46D 1 UH-1E _____ OV-10 _____ OTHER _____

3. EVENT E3-1 ET 22 EVENT _____ ET _____ EVENT _____ ET _____ EVENT _____ ET _____

PILOT FLEISCHER CW

CP HUDSON

✓ CO HALL

AG _____

AG _____

OTHER _____

TIME 1.8

4. SORTIES/TASKS (OPERATION SUPPORTED/APPROXIMATE FLIGHT TIME)

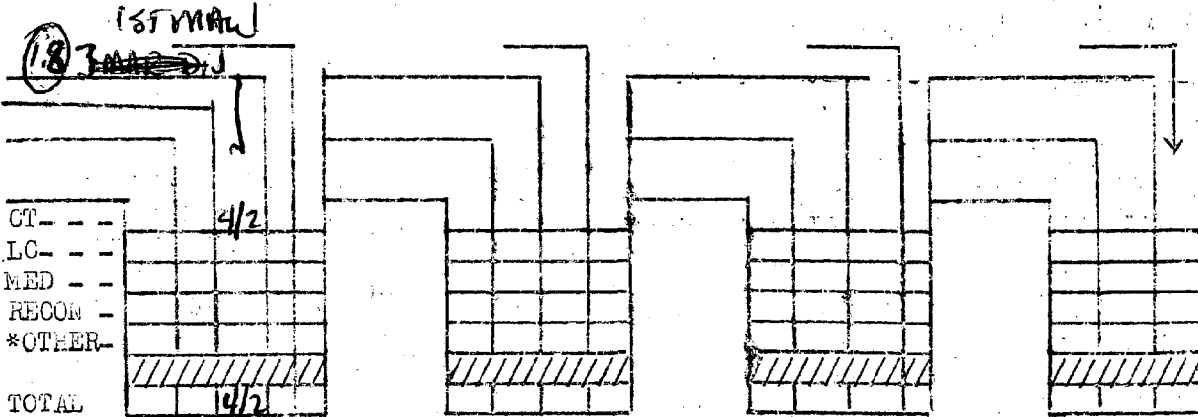

*Specify - VIP, Maint, Trng, etc.

5. A. PAX, TROOPS, CARGO TRANSPORTED

PAX	<u>34</u>			
CARGO				

List cargo in tons

B. MED-EVACS TRANSPORTED FOLLOWED BY: R (ROKMC), A (ARVN), C (CIV)

EMER				
PRI				
REVA				
TOTAL				

6. TROOP LIST SUMMARY (INDICATE TACTICAL OR ADMIN)

a. UNIT _____ TACT _____ FROM _____ TO _____ NO. TROOPS _____
 ADMIN _____

b. UNIT _____ TACT _____ FROM _____ TO _____ NO. TROOPS _____
 ADMIN _____

c. UNIT _____ TACT _____ FROM _____ TO _____ NO. TROOPS _____
 ADMIN _____

7. VR MISSION: UNIT SUPPORTED _____ MADE BY (BnCO, S-3, etc) _____
 AREA COVERED _____
 PURPOSE _____

8. STRIKE/FLIGHT CLAIM (LIST COORDINATES)

FLIGHT _____

STRIKE _____

TOTAL NO. STRIKE/FLIGHT _____

9. FIRE INCIDENTS

TYPE RECEIVED _____
 TIME/COORD _____
 RNDSEXP/TYPE _____

10. NARRATIVE SUMMARY

(INCLUDE WORK FOR UNIT OTHER THAN MARINES)

11. INSTRUMENT APPROACHES

GCA _____
 TACAN _____
 OTHER _____

12. FLIGHT LEADER Fletscher SIGNATURE Cuf

OPS DUTY OFFICER _____ SIGNATURE _____

AFTR ACTION RPT

TIME OF T/O 1855 R TIME OF LANDING 1920 R DATE 18 OCT

1. MISSION NO. 305 / TYPE MISSION 212 B-E, FPC 305

2. NO. A/C: CH-46D One UH-1E — OV-10 — OTHER —

3. EVENT 93-11 ET 29 EVENT ET EVENT ET EVENT ET

✓ PILOT BOYAK

CP RAGIN

✓ CC LEPLANTE, D

AG _____

AG _____

OTHER _____

TIME .8

4. SORTIES/TASKS (OPERATION SUPPORTED/APPROXIMATE FLIGHT TIME)

B MAW .8

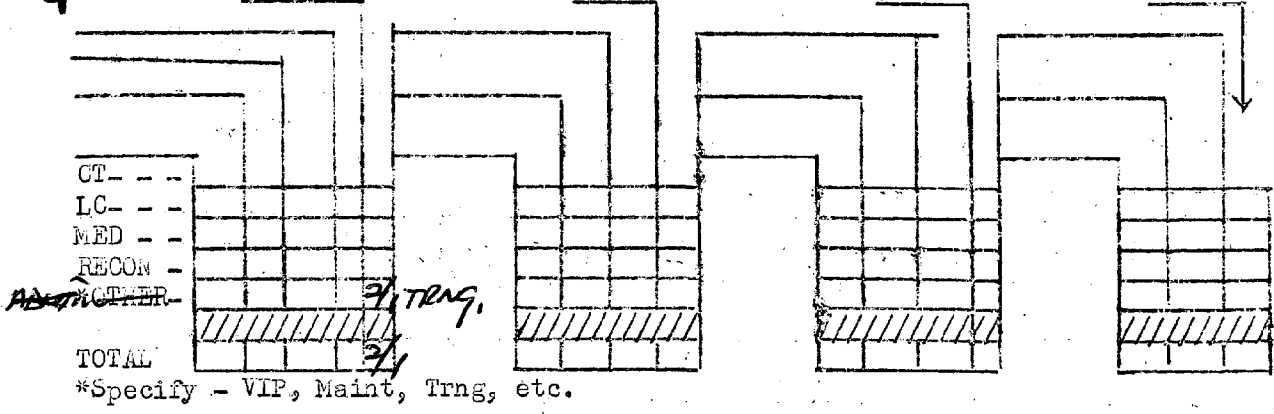

5. A. PAX, TROOPS, CARGO TRANSPORTED

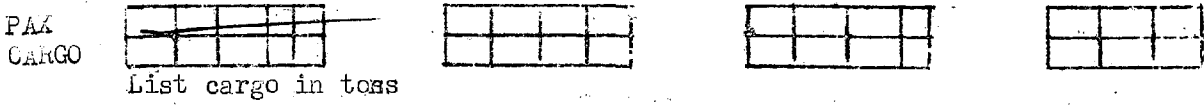

B. MED-EVACS TRANSPORTED FOLLOWED BY: R (ROKMC), A (ARVN), C (CIV)

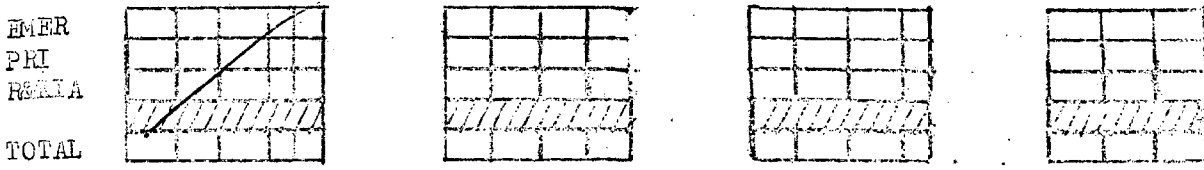

6. TROOP LIST SUMMARY (INDICATE TACTICAL OR ADMIN)

a. UNIT _____ TACT _____ FROM _____ TO _____ NO. TROOPS _____
 ADMIN _____

b. UNIT _____ TACT _____ FROM _____ TO _____ NO. TROOPS _____
 ADMIN _____

c. UNIT _____ TACT _____ FROM _____ TO _____ NO. TROOPS _____
 ADMIN _____

7. VR MISSION: UNIT SUPPORTED _____ MADE BY (BnCO, S-3, etc) _____
 AREA COVERED _____
 PURPOSE _____

8. STRIKE/FLIGHT CLAIM (LIST COORDINATES)

FLIGHT _____

STRIKE _____

TOTAL NO. STRIKE/FLIGHT _____

9. FIRE INCIDENTS

TYPE RECEIVED _____
 TIME/COORD _____
 RNDSEXP/TYPE _____

10. NARRATIVE SUMMARY FLEW 4 INST APP.

11. INSTRUMENT APPROACHES (INCLUDE WORK FOR UNIT OTHER THAN MARINES)

GCA ONE _____
 TACAN _____
 OTHER _____

12. FLIGHT LEADER BOYACK SIGNATURE _____
 OPS DUTY OFFICER _____ SIGNATURE _____

Handwritten mark

AFTER ACTION REPORT

TIME OF T/O 1820 R TIME OF LANDING 2150 R DATE 18 OCT 69

1. MISSION NO. 78 1 TYPE MISSION Admin FPC 1R4 (3R4)

2. NO. A/C: CH-46D 2 UH-1E OV-10 OTHER

3. EVENT 93-1 ET 22 EVENT 93-12 ET 16 EVENT ET EVENT ET

PILOT Fleischer Poonham

CP Hudson Hudson

✓ CO MILLER, H.C. ✓ MILLER, H.C.

✓ AG LAWSON, S. ✓ LAWSON, S.

✓ AG MOUNTS R.G. ✓ MOUNTS R.G.

OTHER

TIME 1.8 .8

4. SORTIES/TASKS (OPERATION SUPPORTED/APPROXIMATE FLIGHT TIME)

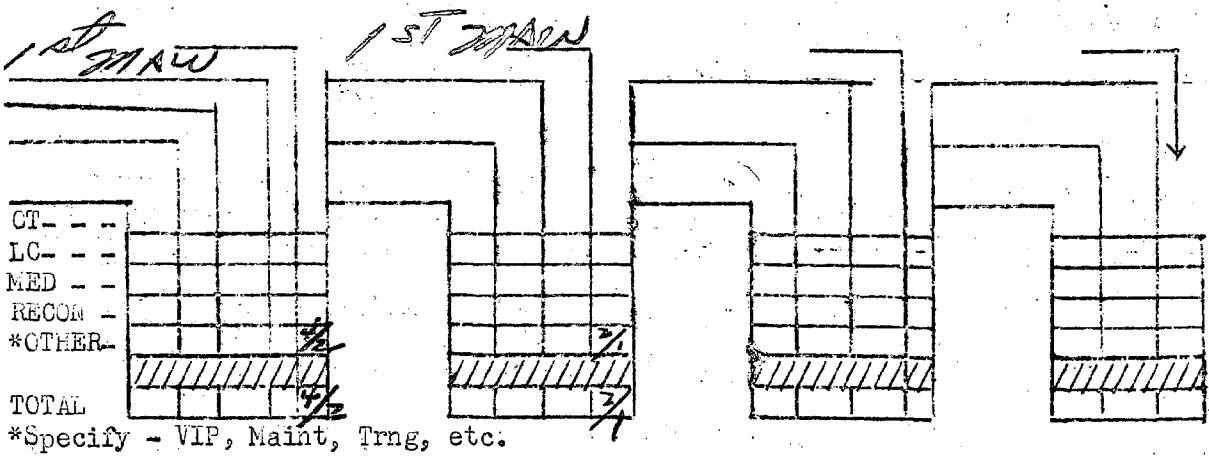

5. A. PAX, TROOPS, CARGO TRANSPORTED

PAX	31	9		
CARGO				

List cargo in tons:

B. MED-EVACS TRANSPORTED FOLLOWED BY: R (HORN/C), A (ARVN), C (CIV)

EMER	/	/		
PRI	/	/		
P&IA	/	/		
TOTAL	/	/		

6. TROOP LIFT SUMMARY (INDICATE TACTICAL OR ADMIN)

a.	UNIT _____	TACT _____	FROM _____	TO _____	NO. TROOPS _____
		ADMIN _____	_____	_____	_____
b.	UNIT _____	TACT _____	FROM _____	TO _____	NO. TROOPS _____
		ADMIN _____	_____	_____	_____
c.	UNIT _____	TACT _____	FROM _____	TO _____	NO. TROOPS _____
		ADMIN _____	_____	_____	_____

7. VR MISSION: UNIT SUPPORTED _____ MADE BY (BnCO, S-3, etc) _____
 AREA COVERED _____
 PURPOSE _____

8. STRIKE/FLIGHT CLAIM (LIST COORDINATES)

FLIGHT _____

 STRIKE _____

TOTAL NO. STRIKE/FLIGHT _____

9. FIRE INCIDENTS

TYPE RECEIVED _____
 TIME/COORD _____
 RNDSEXP/TYPE _____

10. NARRATIVE SUMMARY

(INCLUDE WORK FOR UNIT OTHER THAN MARINES)

11. INSTRUMENT APPROACHES

GCA _____
 TACAN _____
 OTHER _____

12. FLIGHT LEADER *St. Brown* SIGNATURE _____

OPS DUTY OFFICER _____ SIGNATURE _____

AFTER ACTION REPORT

TIME OF T/O 0655 R TIME OF LANDING 1745 R DATE 18 Oct 69

1. MISSION NO. 102/78 / 80 TYPE MISSION Resupply FPC 1R4

2. NO. A/C: CH-46D 2 UH-1E 0 OV-10 0 OTHER 0

3. EVENT 93-1 ET 7 EVENT 93-1 ET 7 EVENT ET EVENT ET

PILOT Whitfield Whitfield

CP Lyman Lyman

CC Tolman Walker

AG Rutledge Saucie

AG

OTHER

TIME 5.8 2.1

4. SORTIES/TASKS (OPERATION SUPPORTED/APPROXIMATE FLIGHT TIME)

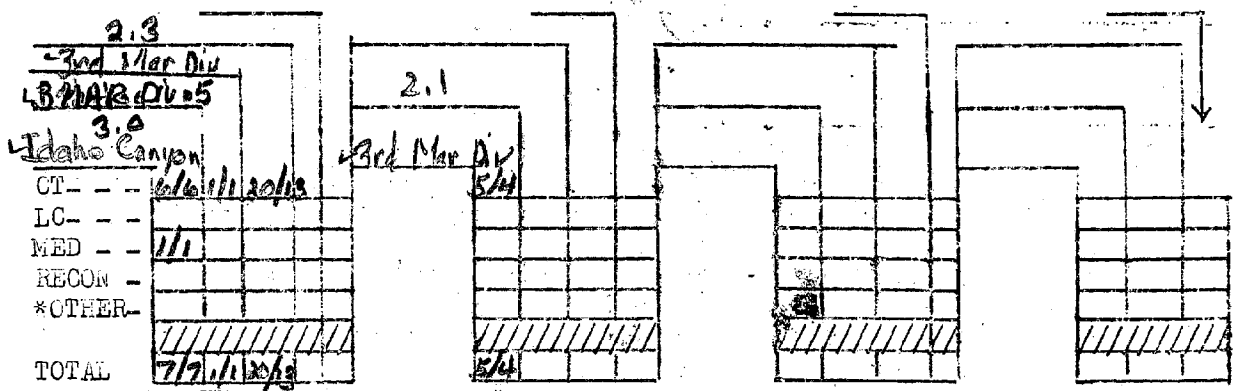

*Specify - VIP, Maint, Trng, etc.

5. A. PAX, TROOPS, CARGO TRANSPORTED

PAX	8	1	37				
CARGO				5			

List cargo in tons

B. MED-EVACS TRANSPORTED FOLLOWED BY: R (ROMC), A (ARVN), C (CIV)

EMER				
PRI				
PKIA	1			
TOTAL	1			

6. TROOP LIFT SUMMARY (INDICATE TACTICAL OR ADMIN)

a.	UNIT _____	TACT _____	FROM _____	TO _____	NO. TROOPS _____
		ADMIN _____	_____	_____	_____
b.	UNIT _____	TACT _____	FROM _____	TO _____	NO. TROOPS _____
		ADMIN _____	_____	_____	_____
c.	UNIT _____	TACT _____	FROM _____	TO _____	NO. TROOPS _____
		ADMIN _____	_____	_____	_____

7. VR MISSION: UNIT SUPPORTED _____ MADE BY (BnCO, S-3, etc) _____
 AREA COVERED _____
 PURPOSE _____

8. STRIKE/FLIGHT CLAIM (LIST COORDINATES)

FLIGHT Lima 2 x2 Flik Hunter 14 x2 Team "L"
YD017592 XD92568 YD026561
Ma Loc
YD119513

STRIKE 0
 TOTAL NO. STRIKE/FLIGHT 0/6

9. FIRE INCIDENTS

TYPE RECEIVED _____
 TIME/COORD _____
 RNDSEXP/TYPE _____

10. NARRATIVE SUMMARY

11. INSTRUMENT APPROACHES (INCLUDE WORK FOR UNIT OTHER THAN MARINES)

GCA _____
 TACAN _____
 OTHER _____

12. FLIGHT LEADER WHITFIELD, H SIGNATURE [Signature]
 OPS DUTY OFFICER _____ SIGNATURE _____

AFTER ACTION REPORT

TIME OF T/O 1710 R TIME OF LANDING 2240 R DATE 18 Oct

1. MISSION NO. 505 1 TYPE MISSION B/E FPC 1R8

2. NO. A/C: CH-46D 2 UH-1E 2 OV-10 1 OTHER 2 F4U

3. EVENT 93-9 ET 21 EVENT 93-10 ET 15 EVENT ET EVENT ET

PILOT DAU Babcock

CP SAWCEYN Reid

CC Conner Boals

AG BARTAIN Haverstrah

AG SIMMONS STANBERRY

OTHER _____

TIME 3.0 2.9

4. SORTIES/TASKS (OPERATION SUPPORTED/APPROXIMATE FLIGHT TIME)

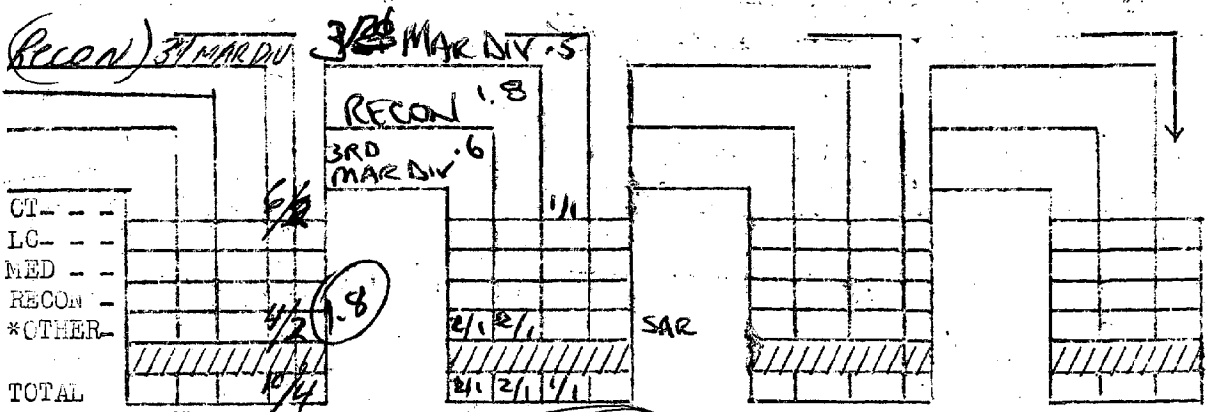

5. A. PAX, TROOPS, CARGO TRANSPORTED

PAX	<u>22</u>	<u>11</u>		
CARGO				

List cargo in tons

B. MED-EVACS TRANSPORTED FOLLOWED BY: R (ROKMC), A (ARVN), C (CIV)

EMER				
PHI				
REANIA				
TOTAL				

6. TROOP LIFT SUMMARY (INDICATE TACTICAL OR ADMIN)

a.	UNIT _____	TACT _____	FROM _____	TO _____	NO. TROOPS _____
		ADMIN _____	_____	_____	_____
b.	UNIT _____	TACT _____	FROM _____	TO _____	NO. TROOPS _____
		ADMIN _____	_____	_____	_____
c.	UNIT _____	TACT _____	FROM _____	TO _____	NO. TROOPS _____
		ADMIN _____	_____	_____	_____

7. VR MISSION: UNIT SUPPORTED 3rd MAR DIV MADE BY (BrCO, S-3, etc) _____
 AREA COVERED North of CAM to approx 4 clicks
 PURPOSE Road recon

8. STRIKE/FLIGHT CLAIM (LIST COORDINATES)

FLIGHT _____

STRIKE YD 125635

TOTAL NO. STRIKE/FLIGHT 1/3

9. FIRE INCIDENTS

TYPE RECEIVED AUTO WEAPON
 TIME/COORD 1900 YD 125635
 RNDSEXP/TYP NONE

10. NARRATIVE SUMMARY Recon extract AND ROUTINE
BOAT RUN

11. INSTRUMENT APPROACHES (INCLUDE WORK FOR UNIT OTHER THAN MARINES)

GCA _____	_____	_____	_____	_____	_____
TACAN _____	_____	_____	_____	_____	_____
OTHER _____	_____	_____	_____	_____	_____

12. FLIGHT LEADER DAV SIGNATURE _____
 OPS DUTY OFFICER _____ SIGNATURE _____

AFTER ACTION REPORT

TIME OF T/O 0900 R TIME OF LANDING 1700 R DATE 18 OCT 69

1. MISSION NO. 19 181 TYPE MISSION ARCS/AFPC 1R9

2. NO. A/C: CH-46D 2 UH-1E 2 OV-10 _____ OTHER _____

3. EVENT 93-2 ET 4 EVENT 93-2 ET 18 EVENT _____ ET _____ EVENT _____ ET _____

PILOT Stover JEFFREYS

CP Hennessy Whitworth

✓ CC GARVIN Matlock

✓ AG Young by

✓ AG Cooglenn Eldridge

OTHER _____

TIME 6.6 6.5

4. SORTIES/TASKS (OPERATION SUPPORTED/APPROXIMATE FLIGHT TIME)

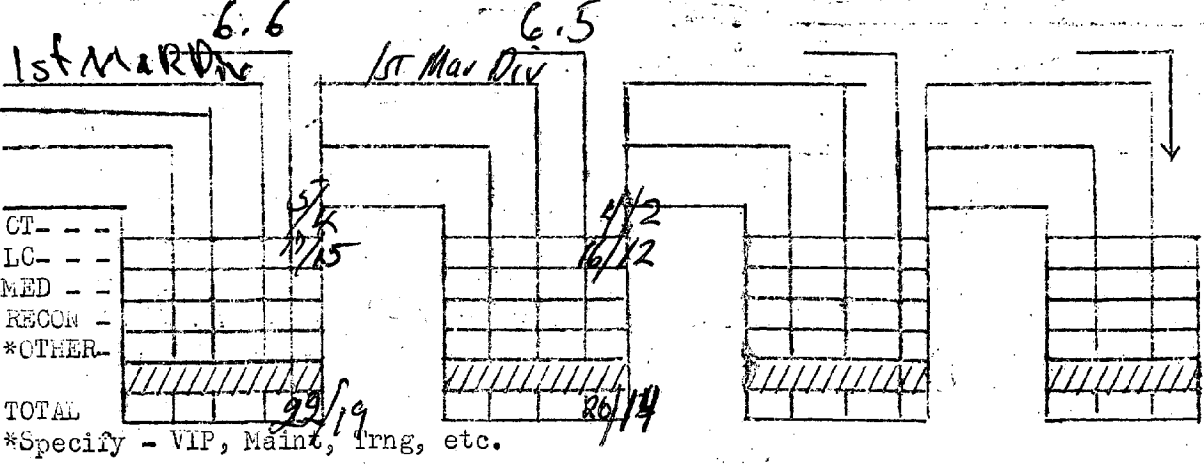

5. A. PAX, TROOPS, CARGO TRANSPORTED

PAK	<u>19</u>	<u>25</u>		
CARGO	<u>11</u>	<u>10</u>		

List cargo in tons

B. MED-EVACS TRANSPORTED FOLLOWED BY: R (ROMAC), A (ARVN), C (CIV)

EMER				
PRI				
PS&IA				
TOTAL				

6. TROOP LIFT SUMMARY (INDICATE TACTICAL OR ADMIN)

a. UNIT _____ TACT _____ FROM _____ TO _____ NO. TROOPS _____
ADMIN _____

b. UNIT _____ TACT _____ FROM _____ TO _____ NO. TROOPS _____
ADMIN _____

c. UNIT _____ TACT _____ FROM _____ TO _____ NO. TROOPS _____
ADMIN _____

7. VR MISSION: UNIT SUPPORTED _____ MADE BY (BnCO, S-3, etc) _____
AREA COVERED _____
PURPOSE _____

8. STRIKE/FLIGHT CLAIM (LIST COORDINATES)

FLIGHT ² (BAG SHAW Team A) ² (BAG SHAW Team D)
BT109428 BT108741
Chile Pepper (BAG SHAW Team A-2) Chile Pepper CP
BT09353 BT081390 BT0912384
BAG SHAW B (BAG SHAW B-1) (BAG SHAW C)
BT098453 BT085450 BT085490
STRIKE (BALDY) (BAG SHAW A)
1346 4 BT1384008

TOTAL NO. STRIKE/FLIGHT 0/15

9. FIRE INCIDENTS

TYPE RECEIVED _____
TIME/COORD _____
RNDSEXP/TYPE _____

10. NARRATIVE SUMMARY Resupply for 7th Marines
1st Mar Div

(INCLUDE WORK FOR UNIT OTHER THAN MARINES)

11. INSTRUMENT APPROACHES

GCA _____
TACAN _____
OTHER _____

12. FLIGHT LEADER Capt. Stover SIGNATURE [Signature]
OPS DUTY OFFICER _____ SIGNATURE _____

AFTER ACTION REPORT

TIME OF T/O 0640 R TIME OF LANDING 1820 R DATE 18 Oct 69

1. MISSION NO. 501 TYPE MISSION MEDVAC FPC 1R6

2. NO. A/C: CH-46D 2 UH-1E _____ OV-10 _____ OTHER _____

3. EVENT MEDVAC ET _____ EVENT CHASE ET 1/2 EVENT _____ ET _____ EVENT _____ ET _____

PILOT ESMON D MIX

CP Sullivan FILLIETTE

CO HERR H MILLER H.C.

AG HARN K FITZGERALD J.T.

SG MARTIN HW POTTENBERG A

OTHER BACON ND MARTIN DE

TIME 4.8 4.7

4. SORTIES/TASKS (OPERATION SUPPORTED/APPROXIMATE FLIGHT TIME)

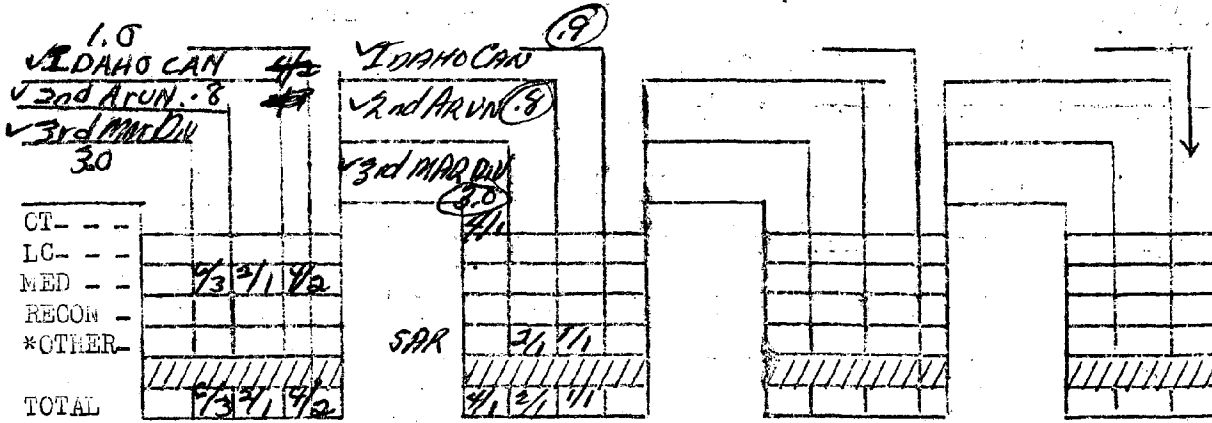

*Specify - VIP, Maint, Trng, etc.

5. A. PAX, TROOPS, CARGO TRANSPORTED

PAX	25	10		
CARGO				

List cargo in tons

B. MED-EVACS TRANSPORTED FOLLOWED BY: R (HOMEC), A (ARVN), C (CIV)

EMER		1		
PRI		1		
RE/IA				
TOTAL		2		

6. TROOP LIFT SUMMARY (INDICATE TACTICAL OR ADMIN)

a.	UNIT _____	TACT _____	FROM _____	TO _____	NO. TROOPS _____
		ADMIN _____	_____	_____	_____
b.	UNIT _____	TACT _____	FROM _____	TO _____	NO. TROOPS _____
		ADMIN _____	_____	_____	_____
c.	UNIT _____	TACT _____	FROM _____	TO _____	NO. TROOPS _____
		ADMIN _____	_____	_____	_____

7. VR MISSION: UNIT SUPPORTED _____ MADE BY (BnCO, S-3, etc) _____
 AREA COVERED _____
 PURPOSE _____

8. STRIKE/FLIGHT CLAIM (LIST COORDINATES)
 FLIGHT 150587 241543 964591
53A ELKHUNTER INDIA ELKHUNTER ECHO

STRIKE _____

TOTAL NO. STRIKE/FLIGHT _____

9. FIRE INCIDENTS

TYPE RECEIVED _____
 TIME/COORD _____
 RNDSEXP/TYPE _____

10. NARRATIVE SUMMARY _____

(INCLUDE WORK FOR UNIT OTHER THAN MARINES)

11. INSTRUMENT APPROACHES

GCA _____
 TACAN 2 ET1 6 ET16 _____
 OTHER _____

12. FLIGHT LEADER _____ SIGNATURE D.V. Esmord
 OPS DUTY OFFICER _____ SIGNATURE _____

6. TROOP LIST SUMMARY (INDICATE TACTICAL OR ADMIN)

a.	UNIT _____	TACT _____	FROM _____	TO _____	NO. TROOPS _____
		ADMIN _____	_____	_____	_____
b.	UNIT _____	TACT _____	FROM _____	TO _____	NO. TROOPS _____
		ADMIN _____	_____	_____	_____
c.	UNIT _____	TACT _____	FROM _____	TO _____	NO. TROOPS _____
		ADMIN _____	_____	_____	_____

7. VR MISSION: UNIT SUPPORTED _____ MADE BY (BnCO, S-3, etc) _____
 AREA COVERED _____
 PURPOSE _____

8. STRIKE/FLIGHT CLAIM (LIST COORDINATES)

FLIGHT _____

 STRIKE _____
 TOTAL NO. STRIKE/FLIGHT _____

9. FIRE INCIDENTS

TYPE RECEIVED _____
 TIME/COORD _____
 RNDSEXP/TYPE _____

10. NARRATIVE SUMMARY

11. INSTRUMENT APPROACHES (INCLUDE WORK FOR UNIT OTHER THAN MARINES)

GCA	_____	_____	_____	_____	_____	_____	_____
TACAN	_____	_____	_____	_____	_____	_____	_____
OTHER	_____	_____	_____	_____	_____	_____	_____

12. FLIGHT LEADER: _____ SIGNATURE 

OPS DUTY OFFICER: _____ SIGNATURE _____

AFTER ACTION REPORT

TIME OF T/O 1030 R TIME OF LANDING 1100 R DATE 17 OCT

1. MISSION NO. 5051 TYPE MISSION 1st/3rd/5th 1R2

2. NO. A/C: CH-46D 1 UH-1E OV-10 OTHER

3. EVENT - 6 ET 4 EVENT ET EVENT ET EVENT ET

PILOT PITTS

CP BECK

AC TOMASIELLO J

AG WILSON, DA

AG BRIDGES, RS

OTHER

TIME 5

4. SORTIES/TASKS (OPERATION SUPPORTED/APPROXIMATE FLIGHT TIME)

3RD MAR DIV 5

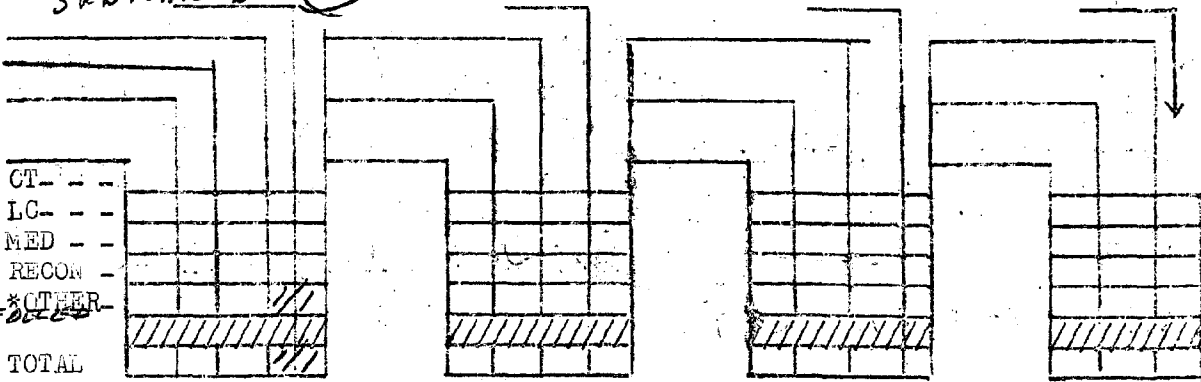

Not SCHEDULED

*Specify - VIP, Maint, Trng, etc.

5. A. PAX, TROOPS, CARGO TRANSPORTED

PAX	 	 	 	
CARGO	 	 	 	

List cargo in tons

B. MED-EVACS TRANSPORTED FOLLOWED BY: R (HOMEC), A (ARVN), C (CIV)

EMER	 	 	 	
PRI	 	 	 	
R&RIA	 	 	 	
TOTAL	 	 	 	

6. TROOP LIFT SUMMARY (INDICATE TACTICAL OR ADMIN)

a. UNIT _____ TACT _____ FROM _____ TO _____ NO. TROOPS _____
 ADMIN _____

b. UNIT _____ TACT _____ FROM _____ TO _____ NO. TROOPS _____
 ADMIN _____

c. UNIT _____ TACT _____ FROM _____ TO _____ NO. TROOPS _____
 ADMIN _____

7. VR MISSION: UNIT SUPPORTED _____ MADE BY (BrCO, S-3, etc) _____
 AREA COVERED _____
 PURPOSE _____

8. STRIKE/FLIGHT CLAIM (LIST COORDINATES)

FLIGHT _____

STRIKE _____

TOTAL NO. STRIKE/FLIGHT _____

9. FIRE INCIDENTS

TYPE RECEIVED _____
 TIME/COORD _____
 RNDSEXP/TYPE _____

10. NARRATIVE SUMMARY FERRY OF (↓) A/C (#4) FROM
Q.T. TO PHU BAT.

(INCLUDE WORK FOR UNIT OTHER THAN MARINES)

11. INSTRUMENT APPROACHES

GCA _____
 TACAN _____
 OTHER _____

12. FLIGHT LEADER PITTS SIGNATURE K.A. Pitts
 OPS DUTY OFFICER _____ SIGNATURE _____

AFTER ACTION REPORT

TIME OF T/O 1415 R TIME OF LANDING _____ R DATE 17 OCT 69

1. MISSION NO. TEST TYPE MISSION _____ FPC 142

2. NO. A/C: CH-46D _____ UH-1E _____ OV-10 _____ OTHER _____

3. EVENT Test ET 16 EVENT _____ ET 8 EVENT _____ ET _____ EVENT _____ ET _____

PILOT STACKHOUSE STACKHOUSE

CP WELSON

CC _____

AG ✓

AG _____

OTHER _____

TIME 1.0 .5

4. SORTIES/TASKS (OPERATION SUPPORTED/APPROXIMATE FLIGHT TIME)

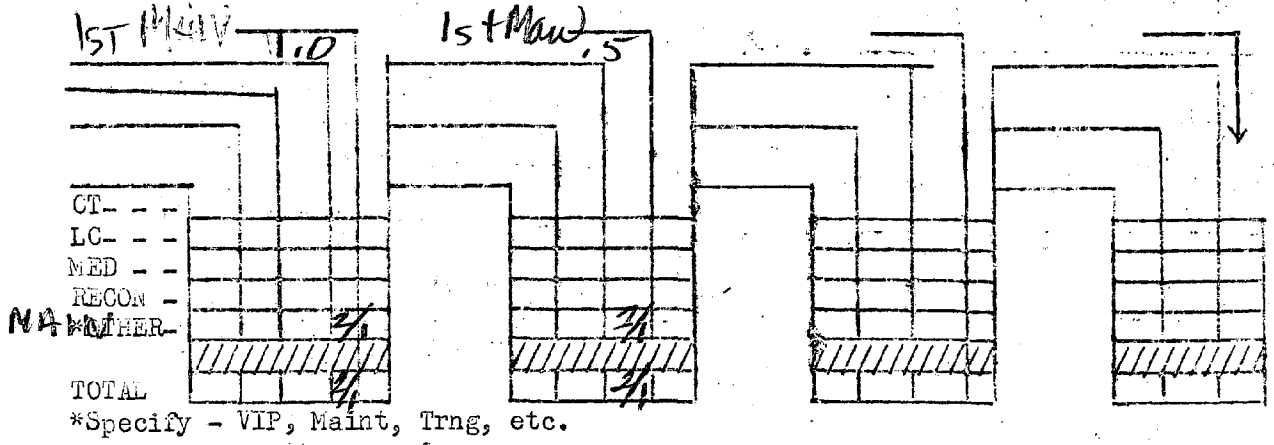

5. A. PAX, TROOPS, CARGO TRANSPORTED

PAX	<table border="1"><tr><td> </td><td> </td><td> </td><td> </td></tr></table>					<table border="1"><tr><td> </td><td> </td><td> </td><td> </td></tr></table>					<table border="1"><tr><td> </td><td> </td><td> </td><td> </td></tr></table>					<table border="1"><tr><td> </td><td> </td><td> </td><td> </td></tr></table>				
CARGO	<table border="1"><tr><td> </td><td> </td><td> </td><td> </td></tr></table>					<table border="1"><tr><td> </td><td> </td><td> </td><td> </td></tr></table>					<table border="1"><tr><td> </td><td> </td><td> </td><td> </td></tr></table>					<table border="1"><tr><td> </td><td> </td><td> </td><td> </td></tr></table>				

List cargo in tons

B. MED-EVACS TRANSPORTED FOLLOWED BY: R (ROMC), A (ARVN), C (CIV)

EMER	<table border="1"><tr><td> </td><td> </td><td> </td><td> </td></tr></table>					<table border="1"><tr><td> </td><td> </td><td> </td><td> </td></tr></table>					<table border="1"><tr><td> </td><td> </td><td> </td><td> </td></tr></table>					<table border="1"><tr><td> </td><td> </td><td> </td><td> </td></tr></table>				
PRI	<table border="1"><tr><td> </td><td> </td><td> </td><td> </td></tr></table>					<table border="1"><tr><td> </td><td> </td><td> </td><td> </td></tr></table>					<table border="1"><tr><td> </td><td> </td><td> </td><td> </td></tr></table>					<table border="1"><tr><td> </td><td> </td><td> </td><td> </td></tr></table>				
REMA	<table border="1"><tr><td> </td><td> </td><td> </td><td> </td></tr></table>					<table border="1"><tr><td> </td><td> </td><td> </td><td> </td></tr></table>					<table border="1"><tr><td> </td><td> </td><td> </td><td> </td></tr></table>					<table border="1"><tr><td> </td><td> </td><td> </td><td> </td></tr></table>				
TOTAL	<table border="1"><tr><td> </td><td> </td><td> </td><td> </td></tr></table>					<table border="1"><tr><td> </td><td> </td><td> </td><td> </td></tr></table>					<table border="1"><tr><td> </td><td> </td><td> </td><td> </td></tr></table>					<table border="1"><tr><td> </td><td> </td><td> </td><td> </td></tr></table>				

6. TROOP LIST SUMMARY (INDICATE TACTICAL OR ADMIN)

a. UNIT _____ TACT _____ FROM _____ TO _____ NO. TROOPS _____
ADMIN _____

b. UNIT _____ TACT _____ FROM _____ TO _____ NO. TROOPS _____
ADMIN _____

c. UNIT _____ TACT _____ FROM _____ TO _____ NO. TROOPS _____
ADMIN _____

7. VR MISSION: UNIT SUPPORTED _____ MADE BY (BnCO, S-3, etc) _____
AREA COVERED _____
PURPOSE _____

8. STRIKE/FLIGHT CLAIM (LIST COORDINATES)

FLIGHT _____

STRIKE _____

TOTAL NO. STRIKE/FLIGHT _____

9. FIRE INCIDENTS

TYPE RECEIVED _____

TIME/COORD _____

RNDSEXP/TYPE _____

10. NARRATIVE SUMMARY

11. INSTRUMENT APPROACHES

(INCLUDE WORK FOR UNIT OTHER THAN MARINES)

GCA _____

TACAN _____

OTHER _____

12. FLIGHT LEADER _____ SIGNATURE _____

OPS DUTY OFFICER _____ SIGNATURE _____

AFTER ACTION REPORT

TIME OF T/O 1350 R TIME OF LANDING 1650 R DATE 17 Oct 69

1. MISSION NO. 666 / Test TYPE MISSION Inst. FPC 122

2. NO. A/C: CH-46D UH-1E OV-10 OTHER

3. EVENT 93-7 ET 17 EVENT ET EVENT ET EVENT ET

PILOT Major Whitfield

CP David

CC Miller

AG

AG

OTHER

TIME 1.0

4. SORTIES/TASKS (OPERATION SUPPORTED/APPROXIMATE FLIGHT TIME)

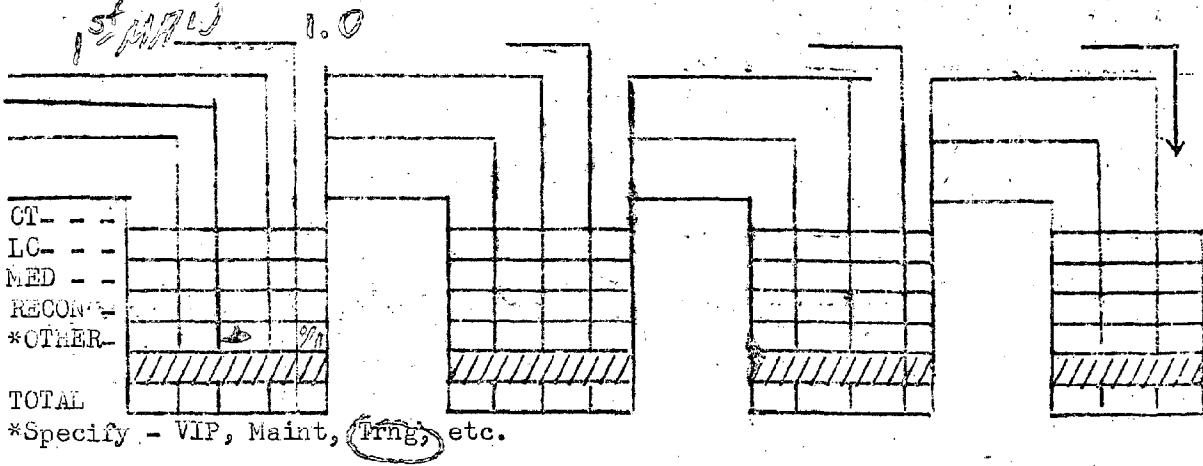

5. A. PAX, TROOPS, CARGO TRANSPORTED

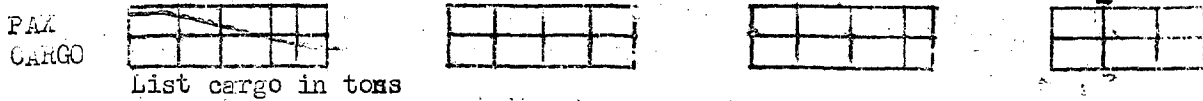

B. MED-EVACS TRANSPORTED FOLLOWED BY: R (ROMIC), A (ARVN), C (CIV)

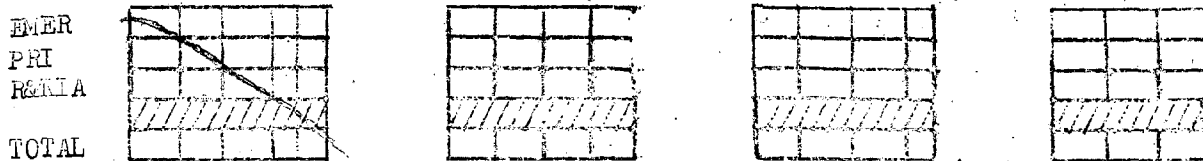

6. TROOP LIST SUMMARY (INDICATE TACTICAL OR ADMIN)

a. UNIT _____ TACT _____ FROM _____ TO _____ NO. TROOPS _____
 ADMIN _____

b. UNIT _____ TACT _____ FROM _____ TO _____ NO. TROOPS _____
 ADMIN _____

c. UNIT _____ TACT _____ FROM _____ TO _____ NO. TROOPS _____
 ADMIN _____

7. VR MISSION: UNIT SUPPORTED _____ MADE BY (BnCO, S-3, etc) _____
 AREA COVERED _____
 PURPOSE _____

8. STRIKE/FLIGHT CLAIM (LIST COORDINATES)

FLIGHT _____

 STRIKE _____
 TOTAL NO. STRIKE/FLIGHT _____

9. FIRE INCIDENTS

TYPE RECEIVED _____
 TIME/COORD _____
 RNDSEXP/TYPE _____

10. NARRATIVE SUMMARY *Normal Instrument check*

11. INSTRUMENT APPROACHES (INCLUDE WORK FOR UNIT OTHER THAN MARINES)

GCA *1* _____
 TACAN _____
 OTHER *ADS* _____

12. FLIGHT LEADER *W. Whitfield* SIGNATURE _____
 OPS DUTY OFFICER *Boback* SIGNATURE _____

AFTER ACTION REPORT

TIME OF T/O 1053R TIME OF LANDING 1130 R DATE 17 OCT 68

1. MISSION NO. 1 TYPE MISSION TEST FPC 108

2. NO. A/C: CH-46D 1 UH-1E _____ OV-10 _____ OTHER _____

3. EVENT 93-6 ET 29 / 10 EVENT _____ ET _____ EVENT _____ ET _____ EVENT _____ ET _____

PILOT NELSON

CP HUDSON

CC LAPLANTE D.W.

AG _____

AG _____

OTHER _____

TIME .6

4. SORTIES/TASKS (OPERATION SUPPORTED/APPROXIMATE FLIGHT TIME)

1st MAW .6

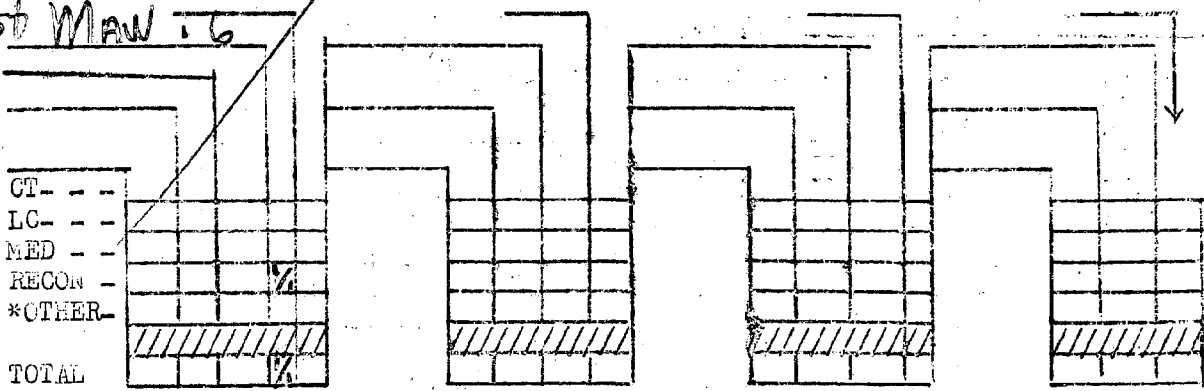

*Specify - VIP, Maint, Trng, etc.

5. A. PAX, TROOPS, CARGO TRANSPORTED

PAX				
CARGO				

List cargo in tons

B. MED-EVACS TRANSPORTED FOLLOWED BY: R (HON/C), A (ARVN), C (CIV)

EMER				
PRI				
PERIA				
TOTAL				

6. TROOP LIFT SUMMARY (LIST DATE TACTICAL OR ADMIN)

a.	UNIT _____	TACT _____	FROM _____	TO _____	NO. TROOPS _____
		ADMIN _____	_____	_____	_____
b.	UNIT _____	TACT _____	FROM _____	TO _____	NO. TROOPS _____
		ADMIN _____	_____	_____	_____
c.	UNIT _____	TACT _____	FROM _____	TO _____	NO. TROOPS _____
		ADMIN _____	_____	_____	_____

7. VR MISSION: UNIT SUPPORTED _____ MADE BY (BnCO, S-3, etc) _____
 AREA COVERED _____
 PURPOSE _____

8. STRIKE/FLIGHT CLAIM (LIST COORDINATES)

FLIGHT _____

 STRIKE _____
 TOTAL NO. STRIKE/FLIGHT _____

9. FIRE INCIDENTS

TYPE RECEIVED _____
 TIME/COORD _____
 RNDSEXP/TYPE _____

10. NARRATIVE SUMMARY

11. INSTRUMENT APPROACHES (INCLUDE WORK FOR UNIT OTHER THAN MARINES)

GCA _____
 TACAN _____
 OTHER _____

12. FLIGHT LEADER W. W. Nelson SIGNATURE William W. Nelson
 OPS DUTY OFFICER _____ SIGNATURE _____

AFTER ACTION REPORT

TIME OF T/O 0945R TIME OF LANDING 1620 R DATE 17 Oct 69

1. MISSION NO. 34 / TYPE MISSION _____ FPC 1R4

2. NO. A/C: CH-46D 1 UH-1E _____ OV-10 _____ OTHER _____

3. EVENT 93-8 ET 7 EVENT _____ ET _____ EVENT _____ ET _____ EVENT _____ ET _____

PILOT DAU

CP Sullivan

Atolman R.J.

Caughern G.C.

Goodno R.M.

OTHER _____

TIME 5.9

4. SORTIES/TASKS (OPERATION SUPPORTED/APPROXIMATE FLIGHT TIME)

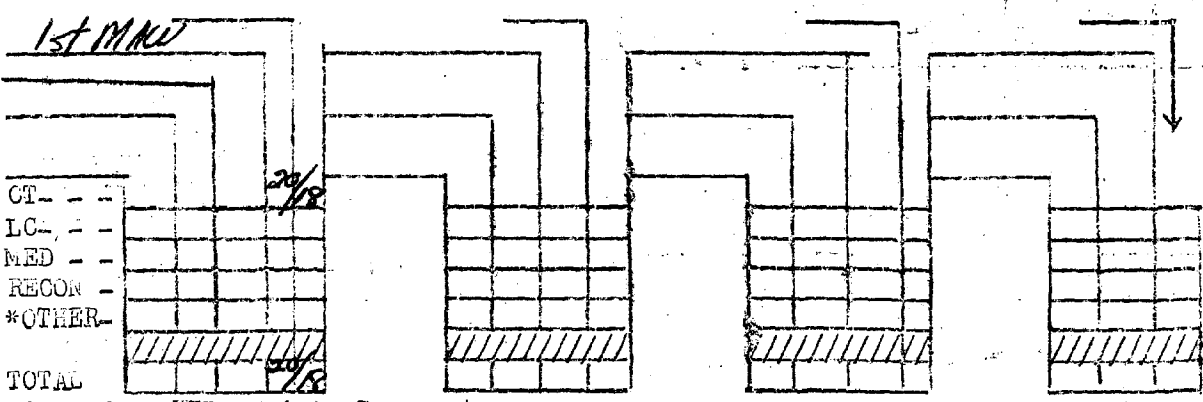

*Specify - VIP, Maint, Trng, etc.

5. A. PAX, TROOPS, CARGO TRANSPORTED

PAX	<u>15</u>			
CARGO				

List cargo in tons

B. MED-EVACS TRANSPORTED FOLLOWED BY: R (NORMC), A (ARVN), C (CIV)

EMER				
PHI				
PARIA				
TOTAL				

6. TROOP LIST SUMMARY (INDICATE TACTICAL OR ADMIN)

a. UNIT _____ TACT _____ FROM _____ TO _____ NO. TROOPS _____
ADMIN _____

b. UNIT _____ TACT _____ FROM _____ TO _____ NO. TROOPS _____
ADMIN _____

c. UNIT _____ TACT _____ FROM _____ TO _____ NO. TROOPS _____
ADMIN _____

7. VR MISSION: UNIT SUPPORTED _____ MADE BY (BnCO, S-3, etc) _____
AREA COVERED _____
PURPOSE _____

8. STRIKE/FLIGHT CLAIM (LIST COORDINATES)

FLIGHT BS 471865 BS 604923 BS 726955 737 274197
HAWK ATOM 9 HAWK ATOM Bread Mocker FLINTY HANDBAG

STRIKE _____

TOTAL NO. STRIKE/FLIGHT _____

9. FIRE INCIDENTS

TYPE RECEIVED _____
TIME/COORD _____
RNDSEXP/TYPE _____

10. NARRATIVE SUMMARY _____

(INCLUDE WORK FOR UNIT OTHER THAN MARINES)

11. INSTRUMENT APPROACHES

CCA _____
TACAN _____
OTHER _____

12. FLIGHT LEADER _____ SIGNATURE _____

OPS DUTY OFFICER _____ SIGNATURE _____

6. TROOP LIFT SUMMARY (LOCATE TACTICAL OR ADMIN)

a.	UNIT _____	TACT _____	FROM _____	TO _____	NO. TROOPS _____
		ADMIN _____	_____	_____	_____
b.	UNIT _____	TACT _____	FROM _____	TO _____	NO. TROOPS _____
		ADMIN _____	_____	_____	_____
c.	UNIT _____	TACT _____	FROM _____	TO _____	NO. TROOPS _____
		ADMIN _____	_____	_____	_____

7. VR MISSION: UNIT SUPPORTED _____ MADE BY (BnCO, S-3, etc) _____
 AREA COVERED _____
 PURPOSE _____

8. STRIKE/FLIGHT CLAIM (LIST COORDINATES)

FLIGHT (SIERRA RELAY)
977599

STRIKE _____

TOTAL NO. STRIKE/FLIGHT 9/1

9. FIRE INCIDENTS

TYPE RECEIVED _____
 TIME/COORD _____
 RNDSEXP/TYP _____

10. NARRATIVE SUMMARY

11. INSTRUMENT APPROACHES (INCLUDE WORK FOR UNIT OTHER THAN MARINES)

GCA	_____	_____	_____	_____	_____	_____	_____
TACAN	_____	_____	_____	_____	_____	_____	_____
OTHER	_____	_____	_____	_____	_____	_____	_____

12. FLIGHT LEADER WHITE, D.C. SIGNATURE D. White
 OPS DUTY OFFICER _____ SIGNATURE _____

AFTER ACTION REPORT

TIME OF T/O 1815 18 Oct TIME OF LANDING 1105 R 17 Oct DATE 17 Oct 69

1. MISSION NO. 505 / 203 TYPE MISSION B.E./RECON FPC 1R7

2. NO. A/C: CH-46D 2 UH-1E 2 OV-10 1 OTHER _____

3. EVENT 93-1 ET 15 EVENT 93-2 ET 21 EVENT _____ ET _____ EVENT _____ ET _____

PILOT ESMOND

CP RIDGEWAY

CC WALKER

AG HETTERHOUSER, F.

AG STANBERRY, D

OTHER _____

TIME 2.5

4. SORTIES/TASKS (OPERATION SUPPORTED/APPROXIMATE FLIGHT TIME)

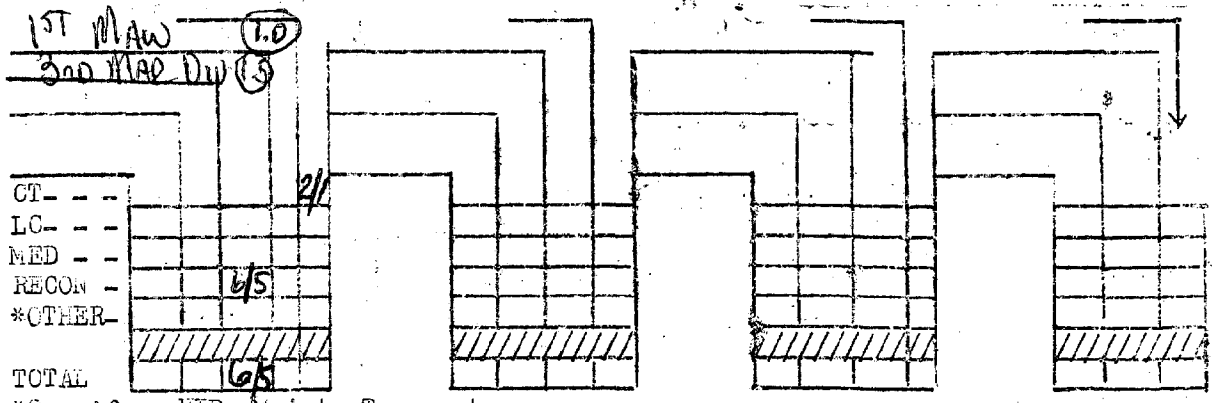

*Specify - VIP, Maint, Trng, etc.

5. A. PAX, TROOPS, CARGO TRANSPORTED

PAX	<u>42</u>	<u>1</u>		
CARGO				

List cargo in tons

B. MED-EVACS TRANSPORTED FOLLOWED BY: R (ROMC), A (ARVN), C (CIV)

EMER				
PRI				
R&RIA				
TOTAL				

6. TROOP LIFT SUMMARY (LOCATE TACTICAL OR ADMIN)

a. UNIT _____ TACT _____ FROM _____ TO _____ NO. TROOPS _____
 ADMIN _____

b. UNIT _____ TACT _____ FROM _____ TO _____ NO. TROOPS _____
 ADMIN _____

c. UNIT _____ TACT _____ FROM _____ TO _____ NO. TROOPS _____
 ADMIN _____

7. VR MISSION: UNIT SUPPORTED _____ MADE BY (BnCO, S-3, etc) _____
 AREA COVERED _____
 PURPOSE _____

8. STRIKE/FLIGHT CLAIM (LIST COORDINATES)
 CHAIRWORK 213447 BLACK BIRD 158422 DUTCHESS COUNTY 216501
 FLIGHT SOUTHERN 159474

STRIKE _____

TOTAL NO. STRIKE/FLIGHT 0/4

9. FIRE INCIDENTS

TYPE RECEIVED _____
 TIME/COORD _____
 RNDSEXP/TYPE _____

10. NARRATIVE SUMMARY _____

(INCLUDE WORK FOR UNIT OTHER THAN MARINES)

11. INSTRUMENT APPROACHES

GCA _____
 TACAN _____
 OTHER _____

12. FLIGHT LEADER _____ SIGNATURE D.V. Edwards

OPS DUTY OFFICER _____ SIGNATURE _____

AFTER ACTION REPORT

TIME OF T/O 0645 R TIME OF LANDING 1815 R DATE 17 OCT 67

1. MISSION NO. 203 / 1805 TYPE MISSION RECON FPC 187

2. NO. A/C: CH-46D 2 UH-1E 2 OV-10 1 OTHER _____

3. EVENT 93-X ET _____ EVENT 93-2-21 ET _____ EVENT _____ ET _____

PILOT ANDERSON

CP BRIS

CC BRILL

AG EVANS

AG LOVE

OTHER _____

TIME 3.5

4. SORTIES/TASKS (OPERATION SUPPORTED/APPROXIMATE FLIGHT TIME)

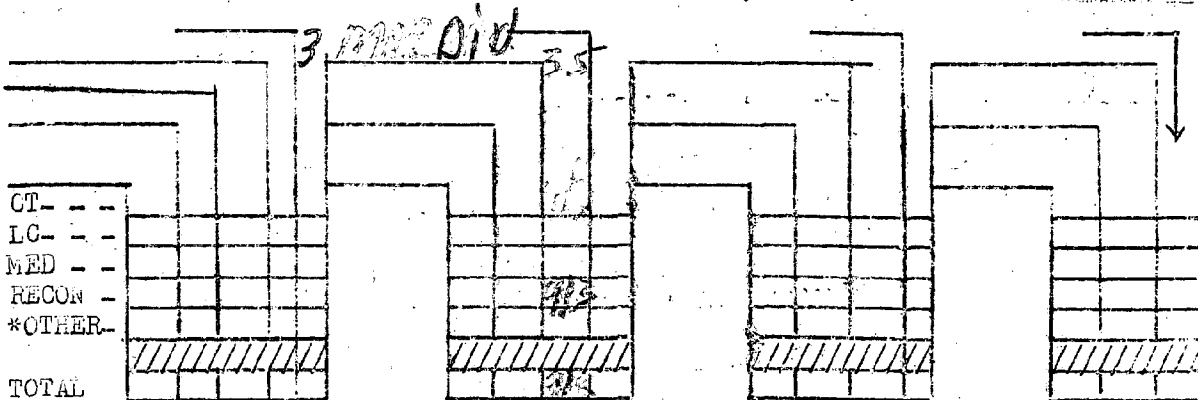

*Specify - VIP, Maint, Trng, etc.

5. A. PAX, TROOPS, CARGO TRANSPORTED

PAX	<table border="1"><tr><td></td><td></td><td></td><td></td></tr></table>					<table border="1"><tr><td></td><td></td><td></td><td></td></tr></table>					<table border="1"><tr><td></td><td></td><td></td><td></td></tr></table>					<table border="1"><tr><td></td><td></td><td></td><td></td></tr></table>				
CARGO	<table border="1"><tr><td></td><td></td><td></td><td></td></tr></table>					<table border="1"><tr><td></td><td></td><td></td><td></td></tr></table>					<table border="1"><tr><td></td><td></td><td></td><td></td></tr></table>					<table border="1"><tr><td></td><td></td><td></td><td></td></tr></table>				

List cargo in tons

B. MED-EVACS TRANSPORTED FOLLOWED BY: R (ROMC), A (ARVN), C (CIV)

EMER	<table border="1"><tr><td></td><td></td><td></td><td></td></tr></table>					<table border="1"><tr><td></td><td></td><td></td><td></td></tr></table>					<table border="1"><tr><td></td><td></td><td></td><td></td></tr></table>					<table border="1"><tr><td></td><td></td><td></td><td></td></tr></table>				
PRI	<table border="1"><tr><td></td><td></td><td></td><td></td></tr></table>					<table border="1"><tr><td></td><td></td><td></td><td></td></tr></table>					<table border="1"><tr><td></td><td></td><td></td><td></td></tr></table>					<table border="1"><tr><td></td><td></td><td></td><td></td></tr></table>				
P&A	<table border="1"><tr><td></td><td></td><td></td><td></td></tr></table>					<table border="1"><tr><td></td><td></td><td></td><td></td></tr></table>					<table border="1"><tr><td></td><td></td><td></td><td></td></tr></table>					<table border="1"><tr><td></td><td></td><td></td><td></td></tr></table>				
TOTAL	<table border="1"><tr><td></td><td></td><td></td><td></td></tr></table>					<table border="1"><tr><td></td><td></td><td></td><td></td></tr></table>					<table border="1"><tr><td></td><td></td><td></td><td></td></tr></table>					<table border="1"><tr><td></td><td></td><td></td><td></td></tr></table>				

6. TROOP LIFT SUMMARY (INDICATE TACTICAL OR ADMIN)

a. UNIT _____ TACT _____ FROM _____ TO _____ NO. TROOPS _____
ADMIN _____

b. UNIT _____ TACT _____ FROM _____ TO _____ NO. TROOPS _____
ADMIN _____

c. UNIT _____ TACT _____ FROM _____ TO _____ NO. TROOPS _____
ADMIN _____

7. VR MISSION: UNIT SUPPORTED _____ MADE BY (BnCO, S-3, etc) _____
AREA COVERED _____
PURPOSE _____

8. STRIKE/FLIGHT CLAIM (LIST COORDINATES)

FLIGHT 082022 PERKINSON
97754
ROCK (TOP OF) 10 25 47N 150 41W
MINOR WORK 22 5 42N 150 41W COUNTY 211.507

STRIKE _____

TOTAL NO. STRIKE/FLIGHT _____

9. FIRE INCIDENTS

TYPE RECEIVED _____
TIME/COORD _____
RNDSEXP/TYPE _____

10. NARRATIVE SUMMARY

(INCLUDE WORK FOR UNIT OTHER THAN MARINES)

11. INSTRUMENT APPROACHES

GCA _____
TACAN _____
OTHER _____

12. FLIGHT LEADER _____ SIGNATURE _____

OPS DUTY OFFICER _____ SIGNATURE _____

AFTER ACTION REPORT

TIME OF T/O 1705 R. ^{1600T} TIME OF LANDING 1820 R. ^{1700T} DATE 17 OCT

1. MISSION NO. 505/301 / 303/505 TYPE MISSION Resupply FPC 1R9

2. NO. A/C: CH-46D 2 UH-1E OV-10 OTHER

3. EVENT 95 3 ET 11 EVENT 93 4 ET 1 EVENT ET EVENT ET

PILOT JEFFREY MARK AREWICZ

CP FLEISCHER GILLIDETTE

✓ CC BOALS BF ✓ HERRA

✓ AG PIPICN FC ✓ TAYLOR JA

✓ AG SMITZER ✓ SIMMONS

OTHER

TIME 4.2 4.9

4. SORTIES/TASKS (OPERATION SUPPORTED/APPROXIMATE FLIGHT TIME)

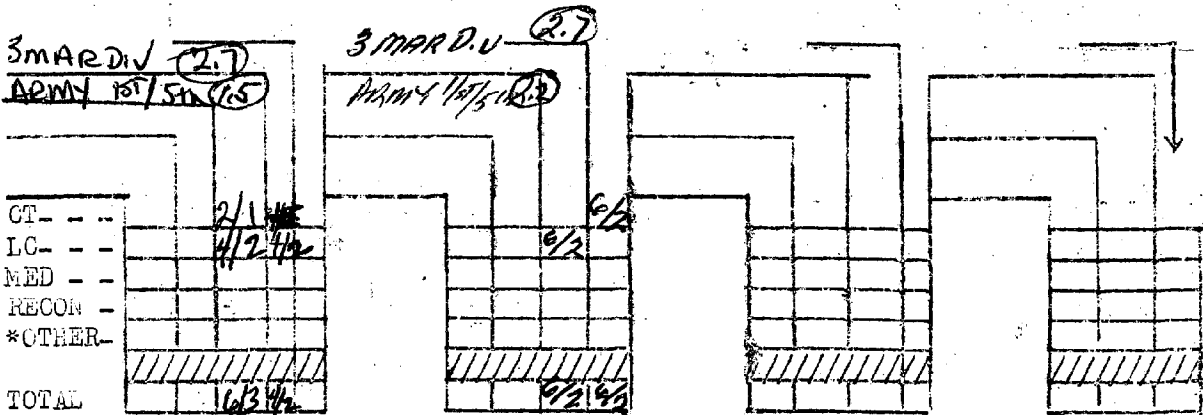

*Specify - VIP, Maint, Trng, etc.

5. A. PAX, TROOPS, CARGO TRANSPORTED

PAX	<u>3</u>	<u>0</u>	<u>5</u>		
CARGO	<u>3</u>	<u>2</u>	<u>20</u>		

List cargo in tons

B. MED-EVACS TRANSPORTED FOLLOWED BY: R (ROMEC), A (ARVN), C (CIV)

EMER				
PRI				
R&RIA				
TOTAL				

6. TROOP LIST SUMMARY (LIST DATE TACTICAL OR ADMIN)

a. UNIT _____ TACT _____ FROM _____ TO _____ NO. TROOPS _____
 ADMIN _____

b. UNIT _____ TACT _____ FROM _____ TO _____ NO. TROOPS _____
 ADMIN _____

c. UNIT _____ TACT _____ FROM _____ TO _____ NO. TROOPS _____
 ADMIN _____

7. VR MISSION: UNIT SUPPORTED _____ MADE BY (BnCO, S-3, etc) _____
 AREA COVERED _____
 PURPOSE _____

8. STRIKE/FLIGHT CLAIM (LIST COORDINATES)

FLIGHT LZ FULLER DISC 6 REEFER 6 RAIDER 6
YD 019591 YD 162692 YD 281452 YD 247444
YD 342503 YD 339501
OTMAN 4R BONES 4R

STRIKE _____
 TOTAL NO. STRIKE/FLIGHT 0/46

9. FIRE INCIDENTS

TYPE RECEIVED _____
 TIME/COORD _____
 RNDSEXP/TYPE _____

10. NARRATIVE SUMMARY _____

(INCLUDE WORK FOR UNIT OTHER THAN MARINES)

11. INSTRUMENT APPROACHES

GCA _____
 TACAN _____
 OTHER _____

12. FLIGHT LEADER JEFFREY SIGNATURE _____
 OPS DUTY OFFICER _____ SIGNATURE _____

AFTER ACTION REPORT

TIME OF T/O 0920 R TIME OF LANDING 1935 R DATE 16 Oct 69

1. MISSION NO. 78 / TYPE MISSION _____ FPC 124

2. NO. A/C: CH-46D 1 UH-1E _____ OV-10 _____ OTHER _____

3. EVENT 93-5 ET 7 EVENT _____ ET _____ EVENT _____ ET _____ EVENT _____ ET _____

PILOT DAVID

CP Sullivan

CC Hall

AG _____

AG _____

OTHER _____

TIME 4.5

4. SORTIES/TASKS (OPERATION SUPPORTED/APPROXIMATE FLIGHT TIME)

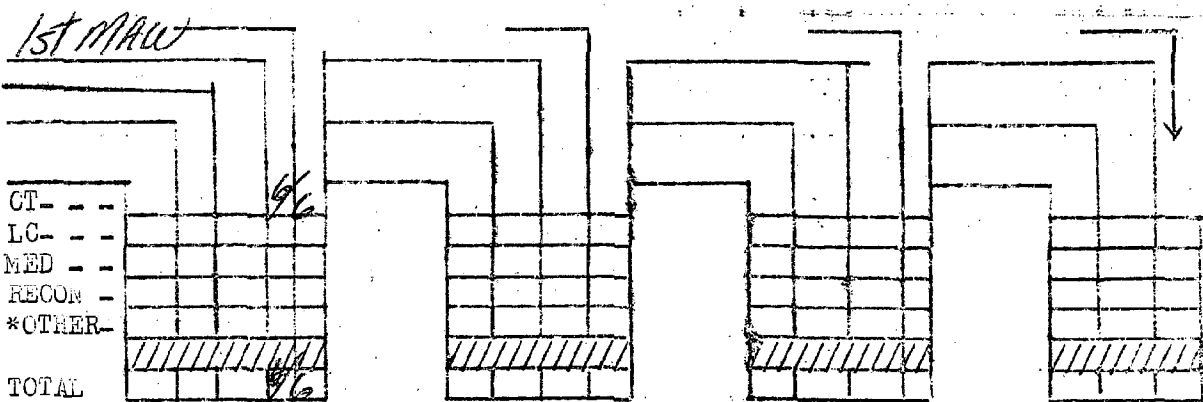

*Specify - VIP, Maint, Trng, etc.

5. A. PAX, TROOPS, CARGO TRANSPORTED

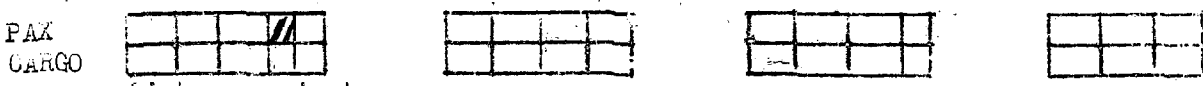

List cargo in tons

B. MED-EVACS TRANSPORTED FOLLOWED BY: R (ROMA/C), A (ARVN), C (CIV)

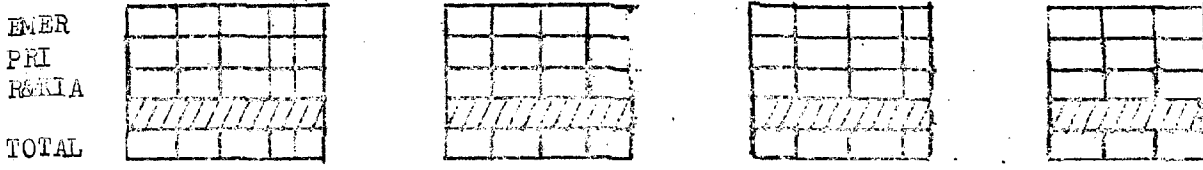

6. TROOP LIFT SUMMARY (INDICATE TACTICAL OR ADMIN)

a. UNIT _____ TACT _____ FROM _____ TO _____ NO. TROOPS _____
ADMIN _____

b. UNIT _____ TACT _____ FROM _____ TO _____ NO. TROOPS _____
ADMIN _____

c. UNIT _____ TACT _____ FROM _____ TO _____ NO. TROOPS _____
ADMIN _____

7. VR MISSION: UNIT SUPPORTED _____ MADE BY (BnCO, S-3, etc) _____
AREA COVERED _____
PURPOSE _____

8. STRIKE/FLIGHT CLAIM (LIST COORDINATES)

FLIGHT _____

STRIKE _____

TOTAL NO. STRIKE/FLIGHT _____

9. FIRE INCIDENTS

TYPE RECEIVED _____
TIME/COORD _____
RNDSEXP/TYPE _____

10. NARRATIVE SUMMARY

(INCLUDE WORK FOR UNIT OTHER THAN MARINES)

11. INSTRUMENT APPROACHES

GCA _____
TACAN _____
OTHER _____

12. FLIGHT LEADER _____ SIGNATURE _____

OPS DUTY OFFICER _____ SIGNATURE _____

AFTER ACTION REPORT

TIME OF T/O 0645 R TIME OF LANDING 1730 R DATE 16 Oct 69

1. MISSION NO. 20 / TYPE MISSION Recon (VR) FPC 1R7

2. NO. A/C: CH-46D / UH-1E / OV-10 — OTHER —

3. EVENT 93-3 ET 15 EVENT ET EVENT ET EVENT ET

PILOT FREY

CP SANCZYK

CC TOLMAN

AG SIMKO

AG BASLEY

OTHER _____

TIME 8.5

4. SORTIES/TASKS (OPERATION SUPPORTED/APPROXIMATE FLIGHT TIME)

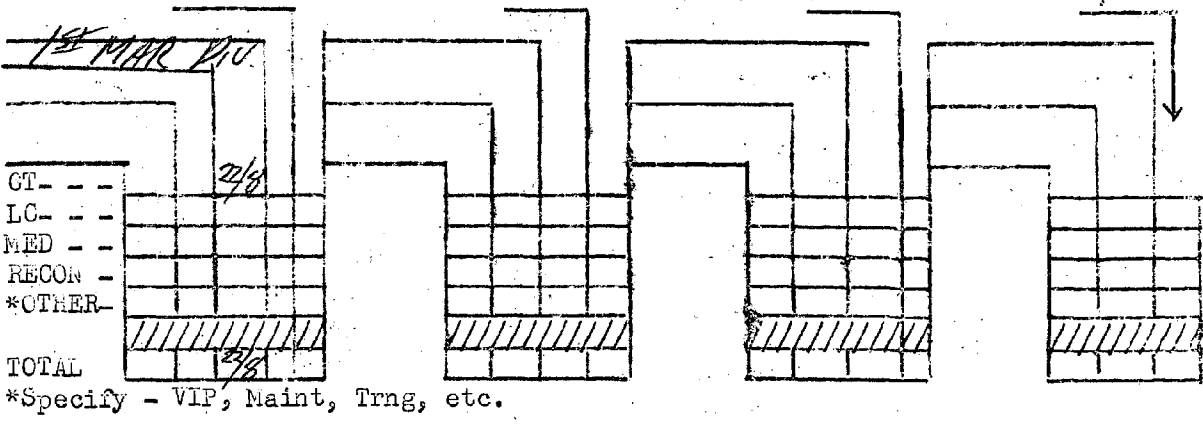

5. A. PAX, TROOPS, CARGO TRANSPORTED

PAX	16			
CARGO	-			

List cargo in tons

B. MED-EVACS TRANSPORTED FOLLOWED BY: R (ROMC), A (ARVN), C (CIV)

EMER				
PRI				
R&IA				
TOTAL				

6. TROOP LIFT SUMMARY (INDICATE TACTICAL OR ADMIN)

a. UNIT _____ TACT _____ FROM _____ TO _____ NO. TROOPS _____
 ADMIN _____

b. UNIT _____ TACT _____ FROM _____ TO _____ NO. TROOPS _____
 ADMIN _____

c. UNIT _____ TACT _____ FROM _____ TO _____ NO. TROOPS _____
 ADMIN _____

7. VR MISSION: UNIT SUPPORTED 1st MAR DIV MADE BY (BrCO, S-3, etc) Bn Co 4
 AREA COVERED _____ Established Troops

PURPOSE Support

8. STRIKE/FLIGHT CLAREN (LIST COORDINATES) Rider
Benchmark I Benchmark II Benchmark I
146150 x3 94340 x2 98850 x2
AROMA 55" 413" 408" ROSS
0169 9761 0763 0260 0633
 ALL FLIGHTS ON MAP

STRIKE _____
 TOTAL NO. STRIKE/FLIGHT 0/12

9. FIRE INCIDENTS
 TYPE RECEIVED _____
 TIME/COORD _____
 RNDSEXP/TYPE _____

10. NARRATIVE SUMMARY Routine UR MISSION AND LIAISON
Support of 1st MAR DIV

11. INSTRUMENT APPROACHES (INCLUDE WORK FOR UNIT OTHER THAN MARINES)
 GCA _____
 TACAN _____
 OTHER _____

12. FLIGHT LEADER LT Frey SIGNATURE [Signature]
 OPS DUTY OFFICER _____ SIGNATURE _____

AFTER ACTION REPORT

TIME OF T/O 0730 R TIME OF LANDING 1605 R DATE 16 OCT 69

1. MISSION NO. 305 / TYPE MISSION ADMIN FPC 1R4

2. NO. A/C: CH-46D 1 UH-1E _____ OV-10 _____ OTHER _____

3. EVENT 93-1 ET 8 EVENT _____ ET _____ EVENT _____ ET _____ EVENT _____ ET _____

PILOT PARNAHAM

CP BEAVARD

CC ROGERS

AG _____

AG _____

OTHER _____

TIME 6.9

4. SORTIES/TASKS (OPERATION SUPPORTED/APPROXIMATE FLIGHT TIME)

1ST MAW (6.9)

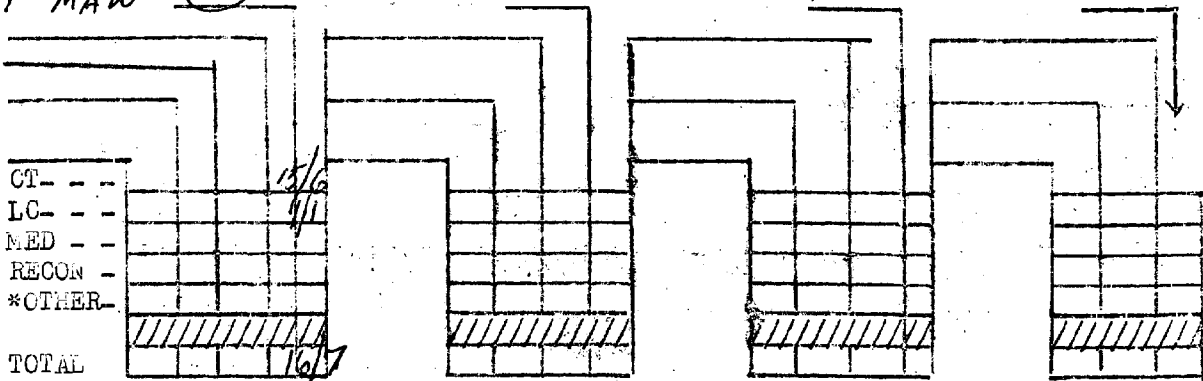

*Specify - VIP, Maint, Trng, etc.

5. A. PAX, TROOPS, CARGO TRANSPORTED

PAX							
CARGO			0.7				
			0.5				

List cargo in tons.

B. MED-EVACS TRANSPORTED FOLLOWED BY: R (HOMEC), A (ARVN), C (CIV)

EMER							
PRI							
REKIA							
TOTAL							

6. TROOP LIFT SUMMARY (INDICATE TACTICAL OR ADMIN)

a. UNIT _____ TACT _____ FROM _____ TO _____ NO. TROOPS _____
ADMIN _____

b. UNIT _____ TACT _____ FROM _____ TO _____ NO. TROOPS _____
ADMIN _____

c. UNIT _____ TACT _____ FROM _____ TO _____ NO. TROOPS _____
ADMIN _____

7. VR MISSION: UNIT SUPPORTED _____ MADE BY (BnCO, S-3, etc) _____
AREA COVERED _____
PURPOSE _____

8. STRIKE/FLIGHT CLAIM (LIST COORDINATES)

FLIGHT _____

STRIKE _____

TOTAL NO. STRIKE/FLIGHT _____

9. FIRE INCIDENTS

TYPE RECEIVED _____
TIME/COORD _____
RNDSEXP/TYPE _____

10. NARRATIVE SUMMARY ROUTINE ADMIN HOP

(INCLUDE WORK FOR UNIT OTHER THAN MARINES)

11. INSTRUMENT APPROACHES

GCA _____
TACAN _____
OTHER _____

12. FLIGHT LEADER PARHAM SIGNATURE John Parham

OPS DUTY OFFICER STACKHOUSE SIGNATURE _____

AFTER ACTION REPORT

TIME OF T/O 11:15 R TIME OF LANDING 15:05 R DATE 16 OCT

1. MISSION NO. 81 TYPE MISSION MAIT FPC 1R4

2. NO. A/C: CH-46D 1 UH-1E _____ OV-10 _____ OTHER _____

3. EVENT 93-6 ET 21 EVENT _____ ET _____ EVENT _____ ET _____ EVENT _____ ET _____

PILOT BOYACK

CP HUDSON

CO WALKER, T.D.

AG _____

AG _____

OTHER _____

TIME 3.2

4. SORTIES/TASKS (OPERATION SUPPORTED/APPROXIMATE FLIGHT TIME)

3RD MAIT DIV.

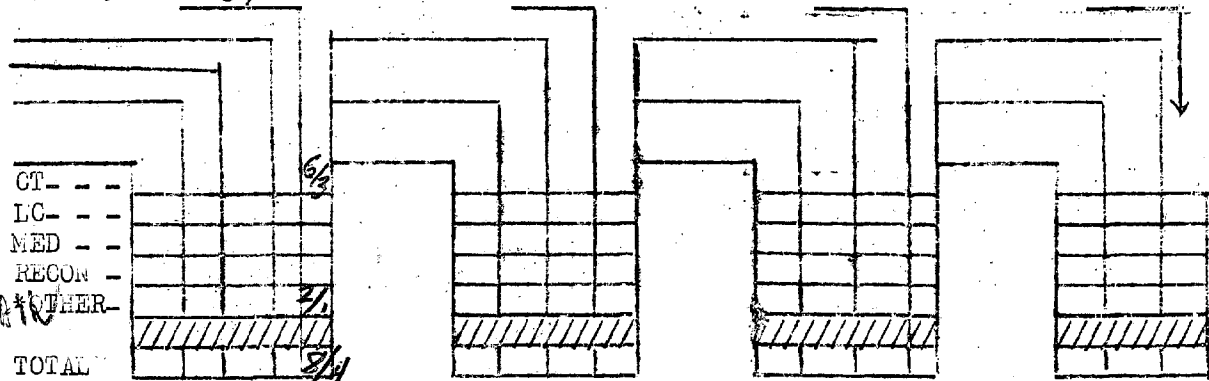

*Specify - VIP, Maint, Trng, etc.

5. A. PAX, TROOPS, CARGO TRANSPORTED

PAX	<u>24</u>				
CARGO	<u>4.5</u>				

List cargo in tons

B. MED-EVACS TRANSPORTED FOLLOWED BY: R (ROMEG), A (ARVN), C (CIV)

EMER				
PRI				
RE/RIA				
TOTAL				

6. TROOP LIFT SUMMARY (INDICATE TACTICAL OR ADMIN)

a.	UNIT _____	TACT _____	FROM _____	TO _____	NO. TROOPS _____
		ADMIN _____	_____	_____	
b.	UNIT _____	TACT _____	FROM _____	TO _____	NO. TROOPS _____
		ADMIN _____	_____	_____	
c.	UNIT _____	TACT _____	FROM _____	TO _____	NO. TROOPS _____
		ADMIN _____	_____	_____	

7. VR MISSION: UNIT SUPPORTED _____ MADE BY (BnCO, S-3, etc) _____
 AREA COVERED _____
 PURPOSE _____

8. STRIKE/FLIGHT CLAIM (LIST COORDINATES)

FLIGHT _____

 STRIKE _____
 TOTAL NO. STRIKE/FLIGHT _____

9. FIRE INCIDENTS

TYPE RECEIVED _____
 TIME/COORD _____
 RNDSEXP/TYPE _____

10. NARRATIVE SUMMARY

(INCLUDE WORK FOR UNIT OTHER THAN MARINES)

11. INSTRUMENT APPROACHES

GCA	_____	_____	_____	_____	_____	_____
TACAN	_____	_____	_____	_____	_____	_____
OTHER	_____	_____	_____	_____	_____	_____

12. FLIGHT LEADER _____ SIGNATURE _____
 OPS DUTY OFFICER _____ SIGNATURE _____

AFTER ACTION REPORT

TIME OF T/O 0935R TIME OF LANDING 1055 R DATE 16 Oct 69

1. MISSION NO. 77 TYPE MISSION _____ FPC 195

2. NO. A/C: CH-46D 3 UH-1E _____ OV-10 _____ OTHER _____

3. EVENT 93-4 ET 9 EVENT 93-5 ET 7 EVENT 93-6 ET 21 EVENT _____ ET _____

PNLON STOVOR ROYAL

CP REID Hudson

CC McGEE WALKER, J.D.

AG _____

AG _____

OTHER _____

TIME 1.5 4.5

4. SORTIES/TASKS (OPERATION SUPPORTED/APPROXIMATE FLIGHT TIME)

1ST MAW

CT - - -				
LC - - -				
MED - - -				
RECON - -				
*OTHER - -				
TOTAL				

*Specify - VIP, Maint, Trng, etc.

5. A. PAX, TROOPS, CARGO TRANSPORTED

PAX				
CARGO				

List cargo in tons

B. MED-EVACS TRANSPORTED FOLLOWED BY: R (ROKMG), A (ARVN), C (GIV)

EMER				
PRI				
REKIA				
TOTAL				

6. TROOP LIST SUMMARY (INDICATE TACTICAL OR ADMIN)

a. UNIT _____ TACT _____ FROM _____ TO _____ NO. TROOPS _____
 ADMIN _____

b. UNIT _____ TACT _____ FROM _____ TO _____ NO. TROOPS _____
 ADMIN _____

c. UNIT _____ TACT _____ FROM _____ TO _____ NO. TROOPS _____
 ADMIN _____

7. VR MISSION: UNIT SUPPORTED _____ MADE BY (BnCO, S-3, etc) _____
 AREA COVERED _____
 PURPOSE _____

8. STRIKE/FLIGHT CLAIM (LIST COORDINATES) :
 FLIGHT _____

 STRIKE _____
 TOTAL NO. STRIKE/FLIGHT _____

9. FIRE INCIDENTS
 TYPE RECEIVED _____
 TIME/COORD _____
 RNDSEXP/TYPE _____

10. NARRATIVE SUMMARY _____

11. INSTRUMENT APPROACHES (INCLUDE WORK FOR UNIT OTHER THAN MARINES)
 GCA _____
 TACAN _____
 OTHER _____

12. FLIGHT LEADER CAPT Stover SIGNATURE _____
 OPS DUTY OFFICER STACKHOUSE SIGNATURE _____

AFTER ACTION REPORT

TIME OF T/O 0640 R TIME OF LANDING 1235 R DATE 16 Oct 69

1. MISSION NO. 501 / TYPE MISSION Medevac FPC 1R6

2. NO. A/C: CH-46D 2 UH-1E _____ OV-10 _____ OTHER _____

3. EVENT Medevac ET 10 EVENT Chore ET 1 EVENT _____ ET _____ EVENT _____ ET _____

PILOT Nelson Do _____

CP Whitworth Kyman

CC Boals Herr

AG Smitzer Taylor

AG Pipic Simmons

OTHER Porter R. Corbman

TIME 4.5 3.4

4. SORTIES/TASKS (OPERATION SUPPORTED/APPROXIMATE FLIGHT TIME)

	1.5	1.9		
10A16 Canyon	3.0	2.5		
3rd Mar Dive		3 mar dive		
CT -				
LC -				
MED -	4/2	2/1		
RECON -				
Admin OTHER -	10/5	Adim 13/1		
TOTAL	10/5 1/2	13/1 2/1		

*Specify - VIP, Maint, Trng, etc.

5. A. PAX, TROOPS, CARGO TRANSPORTED

PAX	50	46		
CARGO				

List cargo in tons

B. MED-EVACS TRANSPORTED FOLLOWED BY: R (HOMEC), A (ARVN), C (CIV)

EMER	1			
PRI	2			
R&RIA		0		
TOTAL	3	0		

6. TROOP LIFT SUMMARY (INDICATE TROOP OR ADMIN)
- a. UNIT _____ TACT _____ FROM _____ TO _____ NO. TROOPS _____
 ADMIN _____
- b. UNIT _____ TACT _____ FROM _____ TO _____ NO. TROOPS _____
 ADMIN _____
- c. UNIT _____ TACT _____ FROM _____ TO _____ NO. TROOPS _____
 ADMIN _____

7. VR MISSION: UNIT SUPPORTED _____ MADE BY (BnCO, S-3, etc) _____
 AREA COVERED _____
 PURPOSE _____

8. STRIKE/FLIGHT CLAIM (LIST COORDINATES)
 FLIGHT 979547 ELK Hunter "E" 945612

STRIKE 0/2
 TOTAL NO. STRIKE/FLIGHT 0/2

9. FIRE INCIDENTS
 TYPE RECEIVED _____
 TIME/COORD _____
 RNDSEXP/TYPE _____

10. NARRATIVE SUMMARY Medevac & hospital ship run

11. INSTRUMENT APPROACHES (INCLUDE WORK FOR UNIT OTHER THAN MARINES)
 GCA _____
 TACAN _____
 OTHER _____

12. FLIGHT LEADER Bill Nelson SIGNATURE William W. Nelson
 OPS DUTY OFFICER _____ SIGNATURE _____

AFTER ACTION REPORT

TIME OF T/O 0735 R TIME OF LANDING 1545 R DATE 16 OCT

1. MISSION NO. 305 / 102 TYPE MISSION ADMIN ^{MARLOG} ~~FPC~~ HQIR4

2. NO. A/C: CH-46D DUE UH-1E — OV-10 — OTHER —

3. EVENT 93-2 ET 14 EVENT — ET — EVENT — ET — EVENT — ET —

PILOT Kennedy

CP Ragin

CC Boersma

AG Evans

AG —

OTHER —

TIME 5:45.5

4. SORTIES/TASKS (OPERATION SUPPORTED/APPROXIMATE FLIGHT TIME)

30maed - 5.5

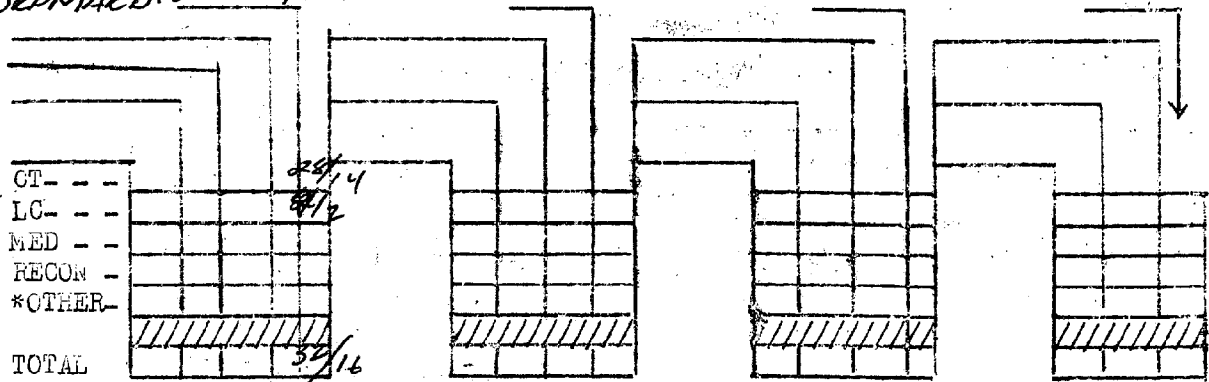

5. A. PAX, TROOPS, CARGO TRANSPORTED

PAX							
CARGO							

List cargo in tons

B. MED-EVACS TRANSPORTED FOLLOWED BY: R (ROKMC), A (ARVN), C (CIV)

EMER				
PRI				
RS&IA				
TOTAL				

6. TROOP LIFT SUMMARY (INDICATE TACTICAL OR ADMIN)

a. UNIT _____ TACT _____ FROM _____ TO _____ NO. TROOPS _____
 ADMIN _____

b. UNIT _____ TACT _____ FROM _____ TO _____ NO. TROOPS _____
 ADMIN _____

c. UNIT _____ TACT _____ FROM _____ TO _____ NO. TROOPS _____
 ADMIN _____

7. VR MISSION: UNIT SUPPORTED _____ MADE BY (BrCO, S-3, etc) _____
 AREA COVERED _____
 PURPOSE _____

8. STRIKE/FLIGHT CLAIM (LIST COORDINATES)

FLIGHT 017595 Alex Lima 14 X3 Alex Lima 995595 X2
025562
Alex Lima Team Kill X1

STRIKE

TOTAL NO. STRIKE/FLIGHT

0
0/6

9. FIRE INCIDENTS

TYPE RECEIVED _____
 TIME/COORD _____
 RNDSEXP/TYPE _____

10. NARRATIVE SUMMARY MARLOG / SHIP RUN

(INCLUDE WORK FOR UNIT OTHER THAN MARINES)

11. INSTRUMENT APPROACHES

GCA _____
 TACAN _____
 OTHER _____

12. FLIGHT LEADER Kennedy SIGNATURE _____

OPS DUTY OFFICER _____ SIGNATURE _____

AFTER ACTION REPORT

TIME OF T/O 1708 R TIME OF LANDING 2005 R DATE 16 Oct

1. MISSION NO. Medevac / Red Base TYPE MISSION Med FPC 1R6

2. NO. A/C: CH-46D 2 UH-1E _____ OV-10 _____ OTHER _____

3. EVENT MEDEVAC ET 4 EVENT CHASE ET 9 EVENT _____ ET _____ EVENT _____ ET _____

PILOT WHITE VPITTS

✓ CP WOOD BEER

✓ CC Tomaseid McGEE, MT

✓ AG Wilson HODD, HD

✓ AG Bridges COLEMAN, EF

✓ OTHER Moore, W.C.

✓ TIME BRADY, J.W. .8

4. SORTIES/TASKS (OPERATION SUPPORTED/APPROXIMATE FLIGHT TIME)

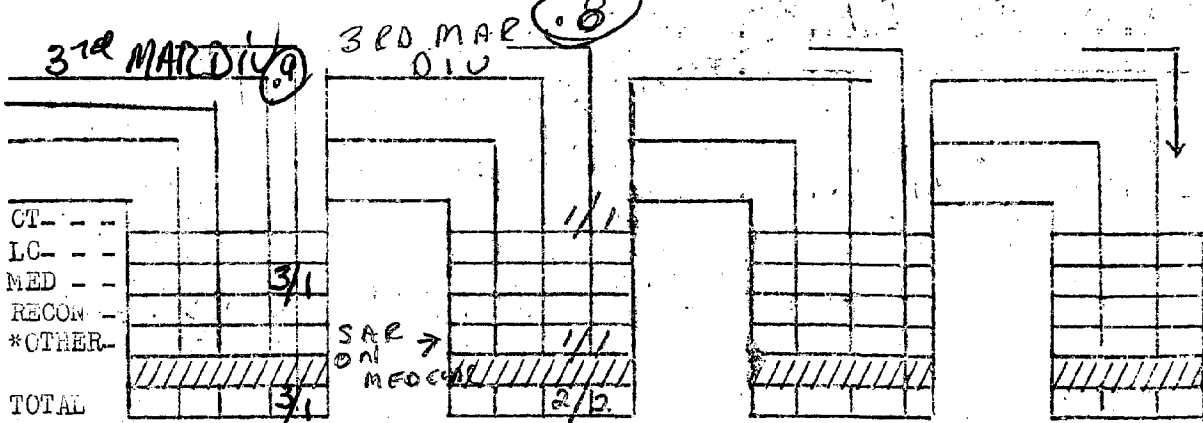

*Specify - VIP, Maint, Trng, etc.

5. A. PAX, TROOPS, CARGO TRANSPORTED

PAX				
CARGO			4	

List cargo in tons

B. MED-EVACS TRANSPORTED FOLLOWED BY: R (ROKMC), A (ARVN), C (CIV)

EMER				
PRI				
P&RIA				
TOTAL				

1345 X 2

6. TROOP LIFT SUMMARY (INDICATE TACTICAL OR ADMIN)

a.	UNIT _____	TACT _____	FROM _____	TO _____	NO. TROOPS _____
		ADMIN _____	_____	_____	_____
b.	UNIT _____	TACT _____	FROM _____	TO _____	NO. TROOPS _____
		ADMIN _____	_____	_____	_____
c.	UNIT _____	TACT _____	FROM _____	TO _____	NO. TROOPS _____
		ADMIN _____	_____	_____	_____

7. VR MISSION: UNIT SUPPORTED _____ MADE BY (BnCO, S-3, etc) _____
 AREA COVERED _____
 PURPOSE _____

8. STRIKE/FLIGHT CLAIM (LIST COORDINATES)
 FLIGHT ELK HUNTER I
XO 2454

STRIKE _____
 TOTAL NO. STRIKE/FLIGHT 0/1

9. FIRE INCIDENTS
 TYPE RECEIVED _____
 TIME/COORD _____
 RNDSEXP/TYPE _____

10. NARRATIVE SUMMARY Normal night Med S.W.M.

(INCLUDE WORK FOR UNIT OTHER THAN MARINES)

11. INSTRUMENT APPROACHES

GCA	_____	_____	_____	_____	_____	_____
TACAN	_____	_____	_____	_____	_____	_____
OTHER	_____	_____	_____	_____	_____	_____

12. FLIGHT LEADER White, D.C. SIGNATURE D.P. White
 OPS DUTY OFFICER _____ SIGNATURE _____