DECLASSIFIED

HMM-364 AFTER ACTION REPORT DATE 18 Aug 68

1. MISSION # 57A FLT CODE W3 TOTAL FLT TIME 2.0 SUPP OF MR-36

2. EVENT #5-13 YK# 3 BUNO _____ 1ST T/O 1250 LAST LAND 1250

PILOT CANTRELL CO-PILOT TUCKER CREW CHIEF Miller

GUNNER CAMPBELL GUNNER JOHNSON CORPSMN/OTHER _____

3. NARRATIVE

FROM	TO	MSN#	LOAD	REMARKS	FIRE REC	RETURNED
Ph Bai	Mi My	57A				
				NIGHT		
				CH 53		

	US	ARVN	VN CIV	OTHER	TOTAL
4. PAX					
5. MED EVACS					
EMERGENCY					
PRIORITY					
ROUTINE					

6. NEAREST LBS CARGO _____ TOTAL ALL PAX (DOES NOT INCLUDE EVACS) _____
ROUNDS EXPENDED _____ 50 CAL _____ M-60

7. NO OF SORTIES/TASKS BY FUNCTION: TOTAL SORTIES/TASKS _____

AH	( )	( )	COM	( )	( )	M (TEST)	( )	( )	BY CONVOY	( )	( )
CT	( )	( )	SAR	( )	( )	A/L	(/)	(/)	TAC (A)	( )	( )
CC	( )	( )	MED	( )	( )	RECON	( )	( )	OTHER	( )	( )
LT	( )	( )	TAR	( )	( )	VIP	( )	( )	REMARKS		
LC	( )	( )	TR	( )	( )	PSY	( )	( )			

ALL BLANKS MUST BE FILLED OUT FOR MISSION BOARD TO BE ABLE TO ESTABLISH CREDITS DUE!!!!!!!!

MISSION BOARD: FLIGHT ( ) STRIKE (/) NO MISSION CREDIT ( )

(AIRCRAFT COMMANDERS SIGNATURE)

DECLASSIFIED

DECLASSIFIED

HMM-364 AFTER ACTION REPORT DATE 10 August 68

1. MISSION #57K FLT CODE 1V3 TOTAL FLT TIME 2.0 SUPP OF HMM-364

2. EVENT # 5-12YK# 22 BUNO _____ 1ST T/O 1650 LAST LAND 1950

PILOT Maj. Parson CO-PILOT 1/Lt Hardin CREW CHIEF West

GUNNER Hoover GUNNER ——— CORPSMAN/OTHER ———

3. NARRATIVE

FROM	TO	MSN#	LOAD	REMARKS	FIRE REC	RETURNED
PIB	→ PIB			Mortar Watch		

	US	ARVN	VN CIV	OTHER	TOTAL
4. PAX	—				
5. MED EVACS					
EMERGENCY	N/A				
PRIORITY					
ROUTINE					

6. NEAREST LBS CARGO _____ TOTAL ALL PAX (DOES NOT INCLUDE EVACS)
ROUNDS EXPENDED _____ 50 CAL _____ M-60 _____

7. NO OF SORTIES/TASKS BY FUNCTION: TOTAL SORTIES/TASKS _____

AH	( ) ( )	COM	( ) ( )	M (TEST)	( ) ( )	BY CONVOY	( ) ( )
CT	( ) ( )	SAR	( ) ( )	A/L	( ) ( )	TAC (A)	( ) ( )
CC	( ) ( )	MED	( ) ( )	RECON	( ) ( )	OTHER	(1) (1)
LT	( ) ( )	TAR	( ) ( )	VIP	( ) ( )	REMARKS	
LC	( ) ( )	TR	( ) ( )	PSY	( ) ( )	Mortar Watch.	

ALL BLANKS MUST BE FILLED OUT FOR MISSION BOARD TO BE ABLE TO ESTABLISH CREDITS DUE!!!!!!!!!
MISSION BOARD: FLIGHT ( ) STRIKE ( ) NO MISSION CREDIT ( )

(AIRCRAFT COMMANDERS SIGNATURE)

DECLASSIFIED

HMM-364 AFTER ACTION REPORT DATE 19 August

1. MISSION #57X FLT CODE 3v3 TOTAL FLT TIME 2.7 SUPP OF MAG 36

2. EVENT # 5-12 YK# 2 BUNO _____ 1ST T/O 0240 LAST LAND 0520

PILOT SCHRIBER CO-PILOT DUNEV CREW CHIEF KEARNEY

GUNNER METCALF GUNNER _____ CORPSAMN/OTHER _____

3. NARRATIVE

FROM	TO	MSN#	LOAD	REMARKS	FIRE REC	RETURNED
PB	PB	57X	AI	SAR		

	US	ARVN	VN CIV	OTHER	TOTAL
4. PAX					
5. MED EVACS					
EMERGENCY					
PRIORITY					
ROUTINE					

6. NEAREST LBS CARGO _____ TOTAL ALL PAX (DOES NOT INCLUDE EVACS)
ROUNDS EXPENDED _____ 50 CAL _____ M-60 _____

7. NO OF SORTIES/TASKS BY FUNCTION: TOTAL SORTIES/TASKS 2/1

AH	( ) ( )	COM	( ) ( )	M (TEST)	( ) ( )	BY CONVOY	( ) ( )
CT	( ) ( )	SAR	( ) ( )	A/L	( ) ( )	TAC (A)	( ) ( )
CC	( ) ( )	MED	( ) ( )	RECON	( ) ( )	OTHER	(2) (1)
LT	( ) ( )	TAR	( ) ( )	VIP	( ) ( )	REMARKS	SKY IN THE
LC	( ) ( )	TR	( ) ( )	PSY	( ) ( )		SKY

ALL BLANKS MUST BE FILLED OUT FOR MISSION BOARD TO BE ABLE TO ESTABLISH CREDITS DUE!!!!!!!!!
MISSION BOARD: FLIGHT (✓). STRIKE ( ) NO MISSION CREDIT (✓)

E C Shriber (by dir)
(AIRCRAFT COMMANDERS SIGNATURE)

DECLASSIFIED

HMM-364 AFTER ACTION REPORT DATE 19 AUG 68

1. MISSION # 75/109 FLT CODE LR9 TOTAL FLT TIME 9.5 SUPP OF 1STMAR/MAG-39

2. EVENT # 5-3 YK# 2 BUNO _____ 1ST T/O 0640 LAST LAND 2045

PILOT MONK CO-PILOT HARVIN CREW CHIEF POULIN

GUNNER MIDKIFF GUNNER HENDERSON CORPSAMN/OTHER _____

3. NARRATIVE

FROM	TO	MSN#	LOAD	REMARKS	FIRE REC	RETURNED
PHU BAI	QUANG TRI	75	0	AL		
YD995480	LZ STUD	109	15 PAC	LT		
	YD052637		2500 LB	CC	YES	NO
	LZ STUD		1200 "	CC		
	YD017653		2200 "	CC		
	LZ STUD		1200 "	CC		
	YD062655		8 PAC	CT		
	YD052650		0	AL		
	LZ STUD		500 LB	CC	YES	NO
	YD052650		2500 LB	CC		
	LZ STUD		0	AL		
	YD052637		2500 LB	CC		
	LZ STUD		0	AL		
	YD052637		2000 LB	CC		
	LZ STUD		0	AL		
	YD052650		2500 LB	CC	YES	NO

	US	ARVN	VN CIV	OTHER	TOTAL
4. PAX	25				25

5. MED EVACS

EMERGENCY	1				
PRIORITY	6				
ROUTINE					

6. NEAREST LBS CARGO 2500 TOTAL ALL PAX (DOES NOT INCLUDE EVACS)
ROUNDS EXPENDED _____ 50 CAL _____ M-60 _____

7. NO OF SORTIES/TASKS BY FUNCTION: TOTAL SORTIES/TASKS 29/11

AH	( ) ( )	COM	( ) ( )	M (TEST)	( ) ( )	BY CONVOY	( ) ( )
CT	(1) (1)	SAR	( ) ( )	A/L	(9) (4)	TAC (A)	( ) ( )
CC	(13) (3)	MED	(5) (2)	RECON	( ) ( )	OTHER	( ) ( )
LT	(1) (1)	TAR	( ) ( )	VIP	( ) ( )	REMARKS	
LC	(1) ( )	TR	( ) ( )	PSY	( ) ( )		

ALL BLANKS MUST BE FILLED OUT FOR MISSION BOARD TO BE ABLE TO ESTABLISH CREDITS DUE!!!!!!!!
MISSION BOARD: FLIGHT (5) STRIKE (3) NO MISSION CREDIT (1) RAM

_____
(AIRCRAFT COMMANDERS SIGNATURE)

DECLASSIFIED

DECLASSIFIED

HMM-364 AFTER ACTION REPORT DATE _____

1. MISSION #____ FLT CODE ____ TOTAL FLT TIME ____ SUPP OF _____

2. EVENT #_____ YK#_____ BUNO _____ 1ST T/O_____ LAST LAND_____

PILOT_____ CO-PILOT_____ CREW CHIEF _____

GUNNER _____ GUNNER _____ CORPSAMN/OTHER_____

3. NARRATIVE

FROM	TO	MSN#	LOAD	REMARKS	FIRE REC	RETURNED
YD052650	YD067655	109	~~1 MED~~	~~MED~~ AL		
	LZ STUD		1 MED	MED		
	YD052650		2000 LB	CC		
	LZ STUD		0	AL		
	(XD855454)		2500 LB	CC		
	XD844456		0	AL		
	LZ STUD		1000 LB	CC		
	XD844456		2500 LB	CC		
	(XD929430)		1 MED	MED		
	LZ STUD		2 PAX 3 MED	MED		
	ONLY HA		3 MED	MED		
	QUANG TRI		6 MED	MED		
	PHU BAI		0	AL		

	US	ARVN	VN CIV	OTHER	TOTAL
4. PAX	____	____	____	____	_____
5. MED EVACS					
EMERGENCY	____	____	____	____	_____
PRIORITY	____	____	____	____	_____
ROUTINE	____	____	____	____	_____

6. NEAREST LBS CARGO _____ TOTAL ALL PAX (DOES NOT INCLUDE EVACS) _____
ROUNDS EXPENDED _____ 50 CAL _____ M-60 _____

7. NO OF SORTIES/TASKS BY FUNCTION: TOTAL SORTIES/TASKS _____

AH	( ) ( )	COM	( ) ( )	M (TEST)	( ) ( )	BY CONVOY	( ) ( )
CT	( ) ( )	SAR	( ) ( )	A/L	( ) ( )	TAC (A)	( ) ( )
CC	( ) ( )	MED	( ) ( )	RECON	( ) ( )	OTHER	( ) ( )
LT	( ) ( )	TAR	( ) ( )	VIP	( ) ( )	REMARKS	_____
LC	( ) ( )	TR	( ) ( )	PSY	( ) ( )		_____

ALL BLANKS MUST BE FILLED OUT FOR MISSION BOARD TO BE ABLE TO ESTABLISH CREDITS DUE!!!!!!!!
MISSION BOARD: FLIGHT ( ) STRIKE ( ) NO MISSION CREDIT ( )

_____
(AIRCRAFT COMMANDERS SIGNATURE)

DECLASSIFIED

L II

(1)

HMM-364 AFTER ACTION REPORT DATE 19 Aug 68

1. MISSION #109 FLT CODE 1B9 TOTAL FLT TIME 9.5 SUPP OF 1st MAR/MAG 39

2. EVENT #5-1 YK# 6 BUNO ____ 1ST T/O 0620 LAST LAND 20 45

PILOT Adams AB CO-PILOT Ned Statser CREW CHIEF Miller T.J.

GUNNER Wilcox DE GUNNER Vowtville WA CORPSAMN/OTHER ____

3. NARRATIVE

FROM	TO	MSN#	LOAD	REMARKS	FIRE REC	RETURNED
Phu Bai	Quang Tri	75	0	AL		
(YD0995480)	LZ Stud	109	15	LT		
	YD052637		2500 LB	CC	YES	NO
	LZ Stud		1200 "	CC		
	YD067655		2200 "	CC		
	LZ Stud		1200 "	CC		
	YD067655		8 PAC	CT		
	YD052650		0	AL	Yes	No
	LZ Stud		500 LB	CC	~~Yes~~	~~NO~~
	YD052650		2500 LB	CC	~~Yes~~	~~NO~~
	LZ Stud		0	AL		
	YD052637		2500 LB	CC		
	LZ Stud		0	AL		
	YD052637		2000 LB	CC		
	LZ Stud		0	AL		
	YD052650		2500 LB	CC	Yes	NO

	US	ARVN	VN CIV	OTHER	TOTAL
4. PAX	25				25
5. MED EVACS					
EMERGENCY	7				
PRIORITY	6				
ROUTINE					

6. NEAREST LBS CARGO 25,100 TOTAL ALL PAX (DOES NOT INCLUDE EVACS)
ROUNDS EXPENDED — 50 CAL — M-60 ____

7. NO OF SORTIES/TASKS BY FUNCTION: TOTAL SORTIES/TASKS 29/11

AH	( )	( )	COM	( )	( )	M (TEST)	( )	( )	BY CONVOY ( ) ( )
CT	(1)	(1)	SAR	( )	( )	A/L	(9)	(4)	TAC (A) ( ) ( )
CC	(13)	(3)	MED	(5)	(2)	RECON	( )	( )	OTHER ( ) ( )
LT	(1)	(1)	TAR	( )	( )	VIP	( )	( )	REMARKS ____
LC	( )	( )	TR	( )	( )	PSY	( )	( )	

ALL BLANKS MUST BE FILLED OUT FOR MISSION BOARD TO BE ABLE TO ESTABLISH CREDITS DUE!!!!!!!!!
MISSION BOARD: FLIGHT (5) STRIKE (5) NO MISSION CREDIT (1)

RAM

A.B. Adams
(AIRCRAFT COMMANDERS SIGNATURE)

(2)

HMM-364 AFTER ACTION REPORT DATE _____

1. MISSION #____ FLT CODE ____ TOTAL FLT TIME ____ SUPP OF _____

2. EVENT #_____ YK#_____ BUNO _____ 1ST T/O_____ LAST LAND_____

PILOT_____ CO-PILOT_____ CREW CHIEF _____

GUNNER _____ GUNNER _____ CORPSAMN/OTHER_____

3. NARRATIVE

FROM	TO	MSN#	LOAD	REMARKS	FIRE REC	RETURNED
YD05[illegible]	YD067655	109	~~[illegible]~~	~~MED~~ AL		
	✓ L2 STUD		1 MED	MED		
	✓ YD052650		2000LB	CC		
	✓ L2 STUD		0	AL		
	✓ XD85[illegible]		2500LB	CC		
	✓ XD844[illegible]		0	AL		
	✓ L2 STUD		1000LB	CC		
	✓ XD844[illegible]		2500LB	CC		
	✓ XD928[illegible]		1 MED	MED		
	✓ L2 STUD		2 PAX 3 MED	MED		
	✓ DONG HA		3 MED	MED		
	✓ QUANG TRI		6 MED	MED		
	✓ PHU BAI		0	AL		

	US	ARVN	VN CIV	OTHER	TOTAL
4. PAX	____	____	____	____	_____
5. MED EVACS					
EMERGENCY	____	____	____	____	_____
PRIORITY	____	____	____	____	_____
ROUTINE	____	____	____	____	_____

6. NEAREST LBS CARGO _____ TOTAL ALL PAX (DOES NOT INCLUDE EVACS)
ROUNDS EXPENDED _____ 50 CAL _____ M-60 _____

7. NO OF SORTIES/TASKS BY FUNCTION: TOTAL SORTIES/TASKS _____

AH	( ) ( )	COM	( ) ( )	M (TEST)	( ) ( )	BY CONVOY	( ) ( )
CT	( ) ( )	SAR	( ) ( )	A/L	( ) ( )	TAC (A)	( ) ( )
CC	( ) ( )	MED	( ) ( )	RECON	( ) ( )	OTHER	( ) ( )
LT	( ) ( )	TAR	( ) ( )	VIP	( ) ( )	REMARKS _____	
LC	( ) ( )	TR	( ) ( )	PSY	( ) ( )	_____	

ALL BLANKS MUST BE FILLED OUT FOR MISSION BOARD TO BE ABLE TO ESTABLISH CREDITS DUE!!!!!!!!!
MISSION BOARD: FLIGHT ( ) STRIKE ( ) NO MISSION CREDIT ( )

_____
(AIRCRAFT COMMANDERS SIGNATURE)

DECLASSIFIED

K

HMM-364 AFTER ACTION REPORT DATE 19 AUGUST 68

1. MISSION 75/#110 FLT CODE IR5 TOTAL FLT TIME 9.7 SUPP OF _____

2. EVENT #5-10 YK# 1 BUNO _____ 1ST T/O 0630 LAST LAND 2030

PILOT MOORE R.C. CO-PILOT CHOATE CREW CHIEF BARTON

GROUP →

GUNNER CAMPBELL GUNNER HERNANDEZ SA BOI CORPSMN/OTHER _____

ALL CO-OD. YD EX. 5740

3. NARRATIVE

FROM	TO	MSN#	LOAD	REMARKS	FIRE REC	RETURNED
PB	QT	75				
QD	283665	110		SAR YD [redacted] Hernandez		
QD	110747	"		SAR Y[redacted]		
	283665	"	15/	CT [redacted]		
YD	106757	"		CT		
YD	325696	"	15/	CT		
	DANG HA	"	15/	CT		
YD	107734	"		AL		
YD	274703	"	15/	CT		
	106757	"		AL		
STUD YD	995490	"	15/	CT		
YD	098708	"	/	AL		
XD	995490		15/	CT		
YD	098708			AL		
	995490		15/	CT		
	098708			AL		

	US	ARVN	VN CIV	OTHER	TOTAL
4. PAX	180				180

5. MED EVACS
EMERGENCY _____
PRIORITY _____
ROUTINE _____

6. NEAREST LBS CARGO _____ TOTAL ALL PAX (DOES NOT INCLUDE EVACS) 18
ROUNDS EXPENDED _____ 50 CAL _____ M-60

7. NO OF SORTIES/TASKS BY FUNCTION: TOTAL SORTIES/TASKS 29/3

AH	( ) ( )	COM	( ) ( )	M (TEST)	( ) ( )	BY CONVOY	( ) ( )
CT	(13) (1)	SAR	(2) (1)	A/L	(14) (1)	TAC (A)	( ) ( )
CC	( ) ( )	MED	( ) ( )	RECON	( ) ( )	OTHER	( ) ( )
LT	( ) ( )	TAR	( ) ( )	VIP	( ) ( )	REMARKS	
LC	( ) ( )	TR	( ) ( )	PSY	( ) ( )		

ALL BLANKS MUST BE FILLED OUT FOR MISSION BOARD TO BE ABLE TO ESTABLISH CREDITS DUE!!!!!!!!!

MISSION BOARD: FLIGHT (16) STRIKE ( ) NO MISSION CREDIT (16) RAM

_____
(AIRCRAFT COMMANDERS SIGNATURE)

DECLASSIFIED

DECLASSIFIED

HMM-364 AFTER ACTION REPORT DATE _____

1. MISSION #____ FLT CODE ____ TOTAL FLT TIME ____ SUPP OF _____

2. EVENT #_____ YK#_____ BUNO _____ 1ST T/O_____ LAST LAND_____

PILOT_____ CO-PILOT_____ CREW CHIEF _____

GUNNER _____ GUNNER _____ CORPSAMN/OTHER_____

3. NARRATIVE

FROM	TO	MSN#	LOAD	REMARKS	FIRE REC	RETURNED
XD	995490					
	098708		15	CT		
	QT			AL Subal		
XD	095715		15	CT		
	132742			AL		
	135646		15	CT		
	133748			AL		
	125703		15	CT		
	133748			AL		
	125703		15	CT		
	BH			AL		
	135775			AL		
	175602			AC		
	QT			AL		
	PB			AL		

	US	ARVN	VN CIV	OTHER	TOTAL
4. PAX					

5. MED EVACS
EMERGENCY _____
PRIORITY _____
ROUTINE _____

6. NEAREST LBS CARGO _____ TOTAL ALL PAX (DOES NOT INCLUDE EVACS) _____
ROUNDS EXPENDED _____ 50 CAL _____ M-60 _____

7. NO OF SORTIES/TASKS BY FUNCTION; TOTAL SORTIES/TASKS _____

AH	( ) ( )	COM	( ) ( )	M (TEST)	( ) ( )	BY CONVOY	( ) ( )
CT	( ) ( )	SAR	( ) ( )	A/L	( ) ( )	TAC (A)	( ) ( )
CC	( ) ( )	MED	( ) ( )	RECON	( ) ( )	OTHER	( ) ( )
LT	( ) ( )	TAR	( ) ( )	VIP	( ) ( )	REMARKS	_____
LC	( ) ( )	TR	( ) ( )	PSY	( ) ( )		_____

ALL BLANKS MUST BE FILLED OUT FOR MISSION BOARD TO BE ABLE TO ESTABLISH CREDITS DUE!!!!!!!!

MISSION BOARD: FLIGHT ( ) STRIKE ( ) NO MISSION CREDIT ( )

G. R. Choate
(AIRCRAFT COMMANDERS SIGNATURE)

DECLASSIFIED

DECLASSIFIED

L II

HMM-364 AFTER ACTION REPORT DATE 19 August 68

1. MISSION # 75/109 FLT CODE IRS TOTAL FLT TIME 9.5 SUPP OF _____

2. EVENT # 5-4 YK# 3 BUNO _____ 1ST T/O 0622 LAST LAND 2045

PILOT BYRNES CO-PILOT BAILEY CREW CHIEF ~~[illegible]~~ W Hanson

GUNNER JOHNSON M.S. GUNNER BROWN W R. CORPSAMN/OTHER _____

3. NARRATIVE

FROM	TO	MSN#	LOAD	REMARKS	FIRE REC	RETURNED
PHUBAI	QUANG TRI	75				
→	STUD Z0991-990	109	14 PAX			
→	YD052637		1800			
→	YD070635					
→	STUD		500			
→	YD043643		1800			
→	STUD		100			
→	YD052650		3 PAX			
→	STUD		8 PAX			
→	YD052650		2000			
→	STUD		3 PAX			
→	YD052637		2000			
→	STUD		500			
→	YD052650		2500	TOOK INCOMING	✓	
→	STUD					
→	YD052650		2000			

	US	ARVN	VN CIV	OTHER	TOTAL
4. PAX	18				

5. MED EVACS

EMERGENCY	1				
PRIORITY					
ROUTINE					

6. NEAREST LBS CARGO 18600 TOTAL ALL PAX (DOES NOT INCLUDE EVACS) 18 PAX
ROUNDS EXPENDED ~~[illegible]~~ 50 CAL _____ M-60

7. NO OF SORTIES/TASKS BY FUNCTION: TOTAL SORTIES/TASKS 25 / 15

AH	( ) ( )	COM	( ) ( )	M (TEST)	( ) ( )	BY CONVOY	( ) ( )
CT	(4) (5)	SAR	(6) (1)	A/L	( ) ( )	TAC (A)	( ) ( )
CC	(15) (9)	MED	( ) ( )	RECON	( ) ( )	OTHER	( ) ( )
LT	( ) ( )	TAR	( ) ( )	VIP	( ) ( )	REMARKS	
LC	( ) ( )	TR	( ) ( )	PSY	( ) ( )		

ALL BLANKS MUST BE FILLED OUT FOR MISSION BOARD TO BE ABLE TO ESTABLISH CREDITS DUE!!!!!!!!!
MISSION BOARD: FLIGHT (1) STRIKE (1) NO MISSION CREDIT (9) PHM

James R. Byrnes
(AIRCRAFT COMMANDERS SIGNATURE)

DECLASSIFIED

HMM-364 AFTER ACTION REPORT DATE _____

1. MISSION #____ FLT CODE ____ TOTAL FLT TIME ____ SUPP OF _____

2. EVENT #_____ YK#_____ BUNO _____ 1ST T/O_____ LAST LAND_____

PILOT_____ CO-PILOT_____ CREW CHIEF _____

GUNNER _____ GUNNER _____ CORPSAMN/OTHER_____

3. NARRATIVE

FROM	TO	MSN#	LOAD	REMARKS	FIRE REC	RETURNED
TDD52656	STUD	1109				
→	ZD855454		2000			
→	STUD					
→	ZD855454		1700			
→	ZD842449		1700			
→	STUD					
→	DONG HA					
→	QUANG TRI					
→	PHU BAI					

	US	ARVN	VN CIV	OTHER	TOTAL
4. PAX	____	____	____	____	_____
5. MED EVACS					
EMERGENCY	____	____	____	____	_____
PRIORITY	____	____	____	____	_____
ROUTINE	____	____	____	____	_____

6. NEAREST LBS CARGO _____ TOTAL ALL PAX (DOES NOT INCLUDE EVACS)
ROUNDS EXPENDED _____ 50 CAL _____ M-60 _____

7. NO OF SORTIES/TASKS BY FUNCTION: TOTAL SORTIES/TASKS _____

AH	( ) ( )	COM	( ) ( )	M (TEST)	( ) ( )	BY CONVOY	( ) ( )
CT	( ) ( )	SAR	( ) ( )	A/L	( ) ( )	TAC (A)	( ) ( )
CC	( ) ( )	MED	( ) ( )	RECON	( ) ( )	OTHER	( ) ( )
LT	( ) ( )	TAR	( ) ( )	VIP	( ) ( )	REMARKS _____	
LC	( ) ( )	TR	( ) ( )	PSY	( ) ( )	_____	

ALL BLANKS MUST BE FILLED OUT FOR MISSION BOARD TO BE ABLE TO ESTABLISH CREDITS DUE!!!!!!!!!
MISSION BOARD: FLIGHT ( ) STRIKE ( ) NO MISSION CREDIT ( )

James P. Byrnes
(AIRCRAFT COMMANDERS SIGNATURE)

DECLASSIFIED

HMM-364 AFTER ACTION REPORT DATE 19 Aug 68

1. MISSION #110 #75 FLT CODE 1125 TOTAL FLT TIME 9.7 SUPP OF _____

2. EVENT #5-5 YK# 21 BUNO _____ 1ST T/O 0625 LAST LAND 2035

PILOT HEMMING CO-PILOT GARD CREW CHIEF GREENWAY

GUNNER WEBBER GUNNER DONAHUE CORPSAMN/OTHER _____

3. NARRATIVE

FROM	TO	MSN#	LOAD	REMARKS	FIRE REC	RETURNED	
VHU BAI	QTRI	#75	0	1/1 A/C			
→	YD283665	#110	0	1 A/C			
—	YD110747	"	15	1/1 CT	YES	NO	0910
—	YD215726	"	0	1 A/C			
—	YD115735	"	15	1 CT			
—	YD106757	"	15	1 CT	YES	NO	0935
—	YD325696	"	0	1 A/C			
—	DA POC	"	15	1 CT			
—	YD107737	"	15	1 CT	YES	NO	1000
—	YD274703	"	0	1 A/C	1		
—	YD106757	"	15	1 CT			
—	QTRI	"	0	1 A/C			
—	STUD	"	0	1 A/C			
	YD095715	"	15	1/1 CT			
	STUD	"	0	1 A/C			
	YD095715	"	15	1 CT			

	US	ARVN	VN CIV	OTHER	TOTAL
4. PAX					
5. MED EVACS					
EMERGENCY					
PRIORITY					
ROUTINE					

6. NEAREST LBS CARGO _____ TOTAL ALL PAX (DOES NOT INCLUDE EVACS)
ROUNDS EXPENDED _____ 50 CAL _____ M-60 _____

7. NO OF SORTIES/TASKS BY FUNCTION: TOTAL SORTIES/TASKS _____

AH	( ) ( )	COM	( ) ( )	M (TEST)	( ) ( )	BY CONVOY	( ) ( )
CT	( ) ( )	SAR	( ) ( )	A/L	( ) ( )	TAC (A)	( ) ( )
CC	( ) ( )	MED	( ) ( )	RECON	( ) ( )	OTHER	( ) ( )
LT	( ) ( )	TAR	( ) ( )	VIP	( ) ( )	REMARKS	
LC	( ) ( )	TR	( ) ( )	PSY	( ) ( )		

ALL BLANKS MUST BE FILLED OUT FOR MISSION BOARD TO BE ABLE TO ESTABLISH CREDITS DUE!!!!!!!!!
MISSION BOARD: FLIGHT 12 STRIKE 5 NO MISSION CREDIT 22 RAM

_____
(AIRCRAFT COMMANDERS SIGNATURE)

DECLASSIFIED

DECLASSIFIED

HMM-364 AFTER ACTION REPORT DATE 4-

1. MISSION #____ FLT CODE ____ TOTAL FLT TIME ____ SUPP OF _____

2. EVENT #_____ YK#_____ BUNO _____ 1ST T/O_____ LAST LAND_____

PILOT_____ CO-PILOT_____ CREW CHIEF _____

GUNNER _____ GUNNER _____ CORPSAMN/OTHER_____

3. NARRATIVE

FROM	TO	MSN#	LOAD	REMARKS	FIRE REC	RETURNED
→	STAD POL	11	0	1 A/C		
	4D095715	11	15	1 CT		
→	STAD	4	0	1 A/C		
→	4D095715	11	15	1 CT		
→	@ TR1	11	0	1 A/C		
→	4D132742	11	0	1 A/C	YES	NO 1800
→	4D135696	11	15	1 CT		
→	4D133748	11	0	1 A/C		
→	4D125703	11	15	1 CT		
→	4D133748	11	0	1 A/C		
→	4D125703	11	0	1 A/C		
→	DA POL	11	0	1 A/C		
→	4D135775	11	0	1 A/C		
→	4D175602	11	0	1 A/C	YES	NO 1945
→	@ TR1	11	0	1 A/C		
→	Phu Bai	11	0	1 A/C		

4. PAX	US	ARVN	VN CIV	OTHER	TOTAL
	180				180

5. MED EVACS

EMERGENCY					
PRIORITY					
ROUTINE					

6. NEAREST LBS CARGO 0 TOTAL ALL PAX (DOES NOT INCLUDE EVACS) 180

ROUNDS EXPENDED 0 50 CAL 0 M-60

7. NO OF SORTIES/TASKS BY FUNCTION: TOTAL SORTIES/TASKS 32/4

AH	( )	( )	COM	( )	( )	M (TEST)	( )	( )	BY CONVOY	( ) ( )
CT	(1)	(2)	SAR	( )	( )	A/L	(30)	(2)	TAC (A)	( ) ( )
CC	( )	( )	MED	( )	( )	RECON	( )	( )	OTHER	( ) ( )
LT	( )	( )	TAR	( )	( )	VIP	( )	( )	REMARKS	
LC	( )	( )	TR	( )	( )	PSY	( )	( )		

ALL BLANKS MUST BE FILLED OUT FOR MISSION BOARD TO BE ABLE TO ESTABLISH CREDITS DUE!!!!!!!!!

MISSION BOARD: FLIGHT ( ) STRIKE ( ) NO MISSION CREDIT ( )

(AIRCRAFT COMMANDERS SIGNATURE)

DECLASSIFIED

DECLASSIFIED

K

HMM-364 AFTER ACTION REPORT DATE 19 Aug 68

1. MISSION # 15 FLT CODE 1R5 TOTAL FLT TIME 8.0 SUPP OF MAG 39

2. EVENT # 5-6 YK# 11 BUNO 153484 1ST T/O 0600 LAST LAND 2035

PILOT KUHN CO-PILOT KEYFEL CREW CHIEF KEY

GUNNER GUMATAOTAO GUNNER WALLACE CORPSAMN/OTHER

3. NARRATIVE

FROM	TO	MSN#	LOAD	REMARKS	FIRE REC	RETURNED
F.B.	M.M.	15				
M.M.	HD 283665	1				
	HD 110749	2	15 PAX	HUE, FIXED WING, DMZ	✓	✓
	HD 283665	3				
	HD 106757	4	15 PAX	"	✓	✓
	HD 325648	5				
	DONG HA		15 PAX			
	HD 107757	6	15 PAX	"	✓	✓
	HD 279705	7				
	HD 106757		15 PAX	"	✓	✓
	M.M.					
M.M.	LZ STUD					
	HD 098728	8	15 PAX	"		
	LZ STUD					
	HD 098728		15 PAX	"		
	LZ STUD					

	OVER	US	ARVN	VN CIV	OTHER	TOTAL
4. PAX		135				135

5. MED EVACS

EMERGENCY					
PRIORITY					
ROUTINE					

6. NEAREST LBS CARGO 0 TOTAL ALL PAX (DOES NOT INCLUDE EVACS) 135

ROUNDS EXPENDED 10000 50 CAL ____ M-60

7. NO OF SORTIES/TASKS BY FUNCTION: TOTAL SORTIES/TASKS 21/5

AH	( ) ( )	COM	( ) ( )	M (TEST)	( ) ( )	BY CONVOY	( ) ( )
CT	(9) (2)	SAR	(2) (1)	A/L	(10) (2)	TAC (A)	( ) ( )
CC	( ) ( )	MED	( ) ( )	RECON	( ) ( )	OTHER	( ) ( )
LT	( ) ( )	TAR	( ) ( )	VIP	( ) ( )	REMARKS	
LC	( ) ( )	TR	( ) ( )	PSY	( ) ( )		

ALL BLANKS MUST BE FILLED OUT FOR MISSION BOARD TO BE ABLE TO ESTABLISH CREDITS DUE!!!!!!!!

MISSION BOARD: FLIGHT (4) STRIKE (4) NO MISSION CREDIT (1)

RAM

Kenneth A Kuhn
(AIRCRAFT COMMANDERS SIGNATURE)

DECLASSIFIED

DECLASSIFIED

K

HMM-364 AFTER ACTION REPORT DATE 19 Aug 68 MAG-39

1. MISSION # 110 FLT CODE 123 TOTAL FLT TIME 2.0 SUPP OF 1st Marines

2. EVENT # S-1 YK# 8 BUNO _____ 1ST T/O 0621 LAST LAND 2038

PILOT MOORE, E.R. CO-PILOT GERKE CREW CHIEF EDWARDS

GUNNER SABOC GUNNER PICKARD CORPSAMN/OTHER _____

3. NARRATIVE

FROM	TO	MSN#	LOAD	REMARKS	FIRE REC	RETURNED
P.B.	QT	110	3000			
	1-1			YD 243665		
	1-2		SAR	YD 260650	Yes	No
	2-1		14	2 243665		
	2-2			YD 106757	Yes	No
	3-1		16	YD 325696		
	Doug Ha					
	3-2			YD 107737		
	4-1		17	YD 274703		
	4-2			YD 106559	Yes	No
	QT					
	STOO					
	S-1		15, 15, 16	YD 0922 (3 Holes)		
	Comco			YD 110559		
	QT					
	P.B.					

	US	ARVN	VN CIV	OTHER	TOTAL
4. PAX	93				93
5. MED EVACS					
EMERGENCY					
PRIORITY					
ROUTINE	1				1

6. NEAREST LBS CARGO 3000 TOTAL ALL PAX (DOES NOT INCLUDE EVACS)
ROUNDS EXPENDED _____ 50 CAL _____ M-60 _____

7. NO OF SORTIES/TASKS BY FUNCTION: TOTAL SORTIES/TASKS 20/5

AH	( ) ( )	COM	( ) ( )	M (TEST)	( ) ( )	BY CONVOY	( ) ( )
CT	(8) (1)	SAR	(3) (1)	A/L	(9) (1)	TAC (A)	( ) ( )
CC	(1) (1)	MED	(1) (1)	RECON	( ) ( )	OTHER	( ) ( )
LT	( ) ( )	TAR	( ) ( )	VIP	( ) ( )	REMARKS	
LC	( ) ( )	TR	( ) ( )	PSY	( ) ( )		

ALL BLANKS MUST BE FILLED OUT FOR MISSION BOARD TO BE ABLE TO ESTABLISH CREDITS DUE!!!!!!!!!
MISSION BOARD: FLIGHT (6) STRIKE (3) NO MISSION CREDIT 91

E R Moore
(AIRCRAFT COMMANDERS SIGNATURE)

DECLASSIFIED

DECLASSIFIED

HMM-364 AFTER ACTION REPORT DATE 19 AUG

1. MISSION #57A FLT CODE RA TOTAL FLT TIME 2.3 SUPP OF MAG 36

2. EVENT #5-9 YK# 19 BUNO _____ 1ST T/O 0945 LAST LAND 1335

PILOT DAVIDGE CO-PILOT SPOHN CREW CHIEF YOUNG

GUNNER DILLON GUNNER BODDIE CORPSAMN/OTHER _____

3. NARRATIVE

FROM	TO	MSN#	LOAD	REMARKS	FIRE REC	RETURNED
RB	MM	57A	500 LB			
	ANTHOA		500 LB	(AT877475		
	MM		20 PX			
	P.S		6 PX			

	US	ARVN	VN CIV	OTHER	TOTAL
4. PAX	26				26

5. MED EVACS
EMERGENCY ____ ____ ____ ____ ____
PRIORITY ____ ____ ____ ____ ____
ROUTINE ____ ____ ____ ____ ____

6. NEAREST LBS CARGO 500 TOTAL ALL PAX (DOES NOT INCLUDE EVACS) 4/2
ROUNDS EXPENDED _____ 50 CAL _____ M-60

7. NO OF SORTIES/TASKS BY FUNCTION: TOTAL SORTIES/TASKS

AH	( ) ( )	COM	( ) ( )	M (TEST)	( ) ( )	BY CONVOY	( ) ( )
CT	( ) ( )	SAR	( ) ( )	A/L	(2) (1)	TAC (A)	( ) ( )
CC	( ) ( )	MED	( ) ( )	RECON	( ) ( )	OTHER	( ) ( )
LT	( ) ( )	TAR	( ) ( )	VIP	( ) ( )	REMARKS	
LC	(2) (1)	TR	( ) ( )	PSY	( ) ( )		

ALL BLANKS MUST BE FILLED OUT FOR MISSION BOARD TO BE ABLE TO ESTABLISH CREDITS DUE!!!!!!!!!

MISSION BOARD: FLIGHT (1) STRIKE ( ) NO MISSION CREDIT (1) RAM

R. S. Davidge
(AIRCRAFT COMMANDERS SIGNATURE)

DECLASSIFIED

DECLASSIFIED

HMM-364 AFTER ACTION REPORT DATE 19-8-8

1. MISSION #52X FLT CODE 1 TOTAL FLT TIME 2.5 SUPP OF MAG-36

2. EVENT #510 YK# 19 BUNO _____ 1ST T/O 0834 LAST LAND 1100

PILOT ELAM CO-PILOT Morrison CREW CHIEF Shupp

GUNNER Viscelli GUNNER Jordan ~~CORPSMAN/OTHER~~ Shepard S.L. (S-2)

3. NARRATIVE

FROM	TO	MSN#	LOAD	REMARKS	FIRE REC	RETURNED
PB	PB	52X	—	—	—	—

	US	ARVN	VN CIV	OTHER	TOTAL
4. PAX					
5. MED EVACS					
EMERGENCY					
PRIORITY					
ROUTINE					

6. NEAREST LBS CARGO _____ TOTAL ALL PAX (DOES NOT INCLUDE EVACS)
ROUNDS EXPENDED _____ 50 CAL _____ M-60 _____

7. NO OF SORTIES/TASKS BY FUNCTION: TOTAL SORTIES/TASKS 1 1

AH	( ) ( )	COM	( ) ( )	M (TEST)	( ) ( )	BY CONVOY	( ) ( )
CT	( ) ( )	SAR	( ) ( )	A/L	( ) ( )	TAC (A)	( ) ( )
CC	( ) ( )	MED	( ) ( )	RECON	(1) (1)	OTHER	(1) (1) orbit
LT	( ) ( )	TAR	( ) ( )	VIP	( ) ( )	REMARKS	
LC	( ) ( )	TR	( ) ( )	PSY	( ) ( )		

ALL BLANKS MUST BE FILLED OUT FOR MISSION BOARD TO BE ABLE TO ESTABLISH CREDITS DUE!!!!!!!!!
MISSION BOARD: FLIGHT (1) STRIKE ( ) NO MISSION CREDIT (0) RAM

(AIRCRAFT COMMANDERS SIGNATURE)

DECLASSIFIED

DECLASSIFIED

K

HMM-364 AFTER ACTION REPORT DATE 20 Aug 68

1. MISSION #75 FLT CODE IRS TOTAL FLT TIME 6.0 SUPP OF Proj MAG-39

2. EVENT #5-4 YK# 10 BUNO _____ 1ST T/O 06:45 LAST LAND 18:50

PILOT Maj CUNNINGHAM CO-PILOT CARSON CREW CHIEF SHUPP

GUNNER LaSAC, L.L. GUNNER WOLF, B.R. CORPSAMN/OTHER —

3. NARRATIVE

FROM	TO	MSN#	LOAD	REMARKS	FIRE REC	RETURNED
Phu Bai	Quang Tri	108	—	A/L		
	YD878662	"		Texas Pete A/L		
orbit	"	"	1000	c/c		
	Quang Tri	"	—	A/L		
	YD123760	"	1000	c/c		
	YD118704	"	—	SAR		
	Quang Tri	"	—	A/L		
	Dong Ha	"	~~2500~~	A/L		
	YD064615	"	2500	c/c		
	Dong Ha	"	—	A/L		
	YD019595	"	2000	c/c		
	Dong Ha	"	—	A/L		
	YD046617	"	2000	c/c		
	Dong Ha	"	—	A/L		
	YD095615	"	11 troops	c/t		
	Quang Tri	"	2 medevac	Med		

	US	ARVN	VN CIV	OTHER	TOTAL
4. PAX	—	—	—	—	—
5. MED EVACS					
EMERGENCY	—	—	—	—	—
PRIORITY	—	—	—	—	—
ROUTINE	—	—	—	—	—

See next AAR

6. NEAREST LBS CARGO _____ TOTAL ALL PAX (DOES NOT INCLUDE EVACS) _____

ROUNDS EXPENDED _____ 50 CAL _____ M-60 _____

7. NO OF SORTIES/TASKS BY FUNCTION: TOTAL SORTIES/TASKS _____

AH	( ) ( )	COM	( ) ( )	M (TEST)	( ) ( )	BY CONVOY	( ) ( )
CT	( ) ( )	SAR	( ) ( )	A/L	( ) ( )	TAC (A)	( ) ( )
CC	( ) ( )	MED	( ) ( )	RECON	( ) ( )	OTHER	( ) ( )
LT	( ) ( )	TAR	( ) ( )	VIP	( ) ( )	REMARKS	
LC	( ) ( )	TR	( ) ( )	PSY	( ) ( )		

ALL BLANKS MUST BE FILLED OUT FOR MISSION BOARD TO BE ABLE TO ESTABLISH CREDITS DUE!!!!!!!!

MISSION BOARD: FLIGHT ( ) STRIKE ( ) NO MISSION CREDIT ( )

_____

(AIRCRAFT COMMANDERS SIGNATURE)

DECLASSIFIED

DECLASSIFIED

HMM-364 AFTER ACTION REPORT DATE 20 Aug 68

1. MISSION #___ FLT CODE ___ TOTAL FLT TIME ___ SUPP OF _____

2. EVENT #_____ YK#_____ BUNO _____ 1ST T/O_____ LAST LAND_____

PILOT_____ CO-PILOT_____ CREW CHIEF _____

GUNNER _____ GUNNER _____ CORPSAMN/OTHER_____

3. NARRATIVE

FROM	TO	MSN#	LOAD	REMARKS	FIRE REC	RETURNED
[redacted]	Dong Ha	108	—	A/C		
	Quang Tri	"	—	A/C		
Quang Tri	(VD128750)	110	—	SAR		
	Quang Tri	"	—	SAR		
	Phu Bai	75	—	A/C		

	US	ARVN	VN CIV	OTHER	TOTAL
4. PAX	12				12

5. MED EVACS

EMERGENCY	1				1
PRIORITY					
ROUTINE					

6. NEAREST LBS CARGO 8500# TOTAL ALL PAX (DOES NOT INCLUDE EVACS) 11
ROUNDS EXPENDED ___ 50 CAL ___ M-60 ___

7. NO OF SORTIES/TASKS BY FUNCTION: TOTAL SORTIES/TASKS 21/5

AH	( ) ( )	COM	( ) ( )	M (TEST)	( ) ( )	BY CONVOY	( ) ( )
CT	(1) (1)	SAR	(3) (1)	A/L	(11) (8)	TAC (A)	( ) ( )
CC	(5) (1)	MED	(1) (1)	RECON	( ) ( )	OTHER	( ) ( )
LT	( ) ( )	TAR	( ) ( )	VIP	( ) ( )	REMARKS	
LC	( ) ( )	TR	( ) ( )	PSY	( ) ( )		

ALL BLANKS MUST BE FILLED OUT FOR MISSION BOARD TO BE ABLE TO ESTABLISH CREDITS DUE!!!!!!!!
MISSION BOARD: FLIGHT (8 STRIKE ( ) NO MISSION CREDIT 8

E. L. Carson Jr.
(AIRCRAFT COMMANDERS SIGNATURE)

DECLASSIFIED

DECLASSIFIED

HMM-364 AFTER ACTION REPORT DATE 20 Aug 1968

1. MISSION # 80/53 FLT CODE 1R9 TOTAL FLT TIME 4.8 SUPP OF Lat Recon Bolt

2. EVENT # 5-10 YK# 12 BUNO _____ 1ST T/O 1412 LAST LAND 1845

PILOT DAVIDGE CO-PILOT GESKE CREW CHIEF BARTON

GUNNER WALLACE GUNNER JORDON CORPSAMN/OTHER _____

3. NARRATIVE

FROM	TO	MSN#	LOAD	REMARKS	FIRE REC	RETURNED
Ph. Bat	22 405	80	AC		NEG	
	H:11494		2000	ZD020010		
	CSA			ZD059028		
	494		1300			
	405					
	494		SAR			
	P.B.					
	Zone	SAR	SAR	ZC068488		
	P.B.					
	Sp:Hgar			ZC096916		
	405		1743			
	P.B.					

	US	ARVN	VN CIV	OTHER	TOTAL
4. PAX	3	___	17	___	20

5. MED EVACS

EMERGENCY	___	___	___	___	___
PRIORITY	___	___	___	___	___
ROUTINE	___	___	___	___	___

6. NEAREST LBS CARGO 3300 TOTAL ALL PAX (DOES NOT INCLUDE EVACS)
ROUNDS EXPENDED ___ 50 CAL ___ M-60 _____

7. NO OF SORTIES/TASKS BY FUNCTION: TOTAL SORTIES/TASKS 9/4

AH	( ) ( )	COM	( ) ( )	M (TEST)	( ) ( )	BY CONVOY	( ) ( )
CT	(1) (1)	SAR	(7) (1)	A/L	(7) (1)	TAC (A)	( ) ( )
CC	(2) (1)	MED	( ) ( )	RECON	( ) ( )	OTHER	( ) ( )
LT	( ) ( )	TAR	( ) ( )	VIP	( ) ( )	REMARKS	_____
LC	( ) ( )	TR	( ) ( )	PSY	( ) ( )		_____

ALL BLANKS MUST BE FILLED OUT FOR MISSION BOARD TO BE ABLE TO ESTABLISH CREDITS DUE!!!!!!!!!

MISSION BOARD: FLIGHT (X) STRIKE ( ) NO MISSION CREDIT (X) RA AA

Recorded WR Choate

W. L. Davidge
(AIRCRAFT COMMANDERS SIGNATURE)

DECLASSIFIED

H

HMM-364 AFTER ACTION REPORT DATE 20 Aug 68

1. MISSION # 79 FLT CODE 1R5 TOTAL FLT TIME 3.2 SUPP OF 1st Recon

2. EVENT # 5-7 YK# 12 BUNO _____ 1ST T/O 0705 LAST LAND 1110

PILOT Schriber CO-PILOT Davis CREW CHIEF Barton

GUNNER Wallace GUNNER Jordan CORPSAMN/OTHER —

3. NARRATIVE

FROM	TO	MSN#	LOAD	REMARKS	FIRE REC	RETURNED
PB	405	79		Spillway insert	NO	
	ZC 092953			Achilles extract		
	405					
	YD [redacted]	901019		Deskwork extract		
	405					
	YD 857045			Record II insert		
	YD 836060			Dublin City extract		
	405					
	ZC 134969			Marble Ann insert		
	PB					

4. PAX US 37 ~~35~~ ARVN VN CIV OTHER TOTAL ~~37~~

5. MED EVACS
EMERGENCY
PRIORITY
ROUTINE

6. NEAREST LBS CARGO — TOTAL ALL PAX (DOES NOT INCLUDE EVACS)
ROUNDS EXPENDED — 50 CAL — M-60

7. NO OF SORTIES/TASKS BY FUNCTION: TOTAL SORTIES/TASKS 10/2

AH	( ) ( )	COM	( ) ( )	M (TEST)	( ) ( )	BY CONVOY	( ) ( )
CT	( ) ( )	SAR	(1) (1)	A/L	( ) ( )	TAC (A)	( ) ( )
CC	( ) ( )	MED	( ) ( )	RECON	(10) (1)	OTHER	( ) ( )
LT	( ) ( )	TAR	( ) ( )	VIP	( ) ( )	REMARKS	
LC	( ) ( )	TR	( ) ( )	PSY	( ) ( )		

ALL BLANKS MUST BE FILLED OUT FOR MISSION BOARD TO BE ABLE TO ESTABLISH CREDITS DUE!!!!!!!!!
MISSION BOARD: FLIGHT (5) STRIKE ( ) NO MISSION CREDIT (5 RHM

Recorded W R Choate Jr.

(AIRCRAFT COMMANDERS SIGNATURE)

DECLASSIFIED

H

HMM-364 AFTER ACTION REPORT DATE 20 AUG 68

1. MISSION # 79 FLT CODE 1RS TOTAL FLT TIME 3.1 SUPP OF 1ST RECON

2. EVENT # 5-8 YK# 2 BUNO _____ 1ST T/O 0710 LAST LAND 1110

PILOT MAJ MORRISON COPILOT CHOATE CREW CHIEF POULIN

GUNNER COSSEY GUNNER JOHNSON, M.S. CORPSMN/OTHER _____

3. NARRATIVE

	FROM	TO	MSN#	LOAD	REMARKS	FIRE REC RETURNED
	PB	LZ 405	79		AL	
1	ZC 092453				SAR	
	LZ 405				SAR	
2	YD 901019				SAR	
	LZ 405			8 / —	CT	
	PB			↓	CT	
3	YU 58 1033				CT	
4	YD 83 5089			10 / —	CT	
	LZ 405			↓	CT	
5	ZC 139969				SAR	
	LZ 405				SAR	
	PB				AL	

	US	ARVN	VN CIV	OTHER	TOTAL
4. PAX	18				18

5. MED EVACS

EMERGENCY					
PRIORITY					
ROUTINE					

6. NEAREST LBS CARGO _____ TOTAL ALL PAX (DOES NOT INCLUDE EVACS) 18

ROUNDS EXPENDED _____ 50 CAL _____ M-60 _____

7. NO OF SORTIES/TASKS BY FUNCTION: TOTAL SORTIES/TASKS 12/1

AH	( )	( )	COM	( )	( )	M (TEST)	( )	( )	BY CONVOY	( )	( )
CT	(5)	(1)	SAR	(5)	(1)	A/L	(2)	(1)	TAC (A)	( )	( )
CC	( )	( )	MED	( )	( )	RECON	( )	( )	OTHER	( )	( )
LT	( )	( )	TAR	( )	( )	VIP	( )	( )	REMARKS		
LC	( )	( )	TR	( )	( )	PSY	( )	( )			

ALL BLANKS MUST BE FILLED OUT FOR MISSION BOARD TO BE ABLE TO ESTABLISH CREDITS DUE!!!!!!!!

MISSION BOARD: FLIGHT (5) STRIKE ( ) NO MISSION CREDIT (5) RAM

Recorded W R Choate Jr

(AIRCRAFT COMMANDERS SIGNATURE)

DECLASSIFIED

DECLASSIFIED

YK-11 2:20 AT FUEL PITS MM (163)

DECLASSIFIED

HMM-364 AFTER ACTION REPORT DATE 20 Aug 68

1. MISSION #75 FLT CODE 1R9 TOTAL FLT TIME 0.3 SUPP OF 9th

2. EVENT #5-3 YK# 3 BUNO _____ 1ST T/O 0645 LAST LAND 0700

PILOT CAPT BLAND CO-PILOT HOPPER CREW CHIEF ALTAZAN

GUNNER PICKARD D. GUNNER THOMPSON W.C. CORPSAMN/OTHER _____

3. NARRATIVE

FROM	TO	MSN#	LOAD	REMARKS	FIRE	REC	RETURNED
PR	PR	75		A/C ↓			

	US	ARVN	VN CIV	OTHER	TOTAL
4. PAX					
5. MED EVACS					
EMERGENCY					
PRIORITY					
ROUTINE					

6. NEAREST LBS CARGO _____ TOTAL ALL PAX (DOES NOT INCLUDE EVACS) _____
ROUNDS EXPENDED _____ 50 CAL _____ M-60 _____

7. NO OF SORTIES/TASKS BY FUNCTION: TOTAL SORTIES/TASKS 1/1

AH	( ) ( )	COM	( ) ( )	M (TEST)	( ) ( )	BY CONVOY	( ) ( )
CT	( ) ( )	SAR	( ) ( )	A/L	(✓) (✓)	TAC (A)	( ) ( )
CC	( ) ( )	MED	( ) ( )	RECON	( ) ( )	OTHER	( ) ( )
LT	( ) ( )	TAR	( ) ( )	VIP	( ) ( )	REMARKS	
LC	( ) ( )	TR	( ) ( )	PSY	( ) ( )		

ALL BLANKS MUST BE FILLED OUT FOR MISSION BOARD TO BE ABLE TO ESTABLISH CREDITS DUE!!!!!!!!!
MISSION BOARD: FLIGHT (✓) STRIKE ( ) NO MISSION CREDIT (✓) RAM

W C Hopper
(AIRCRAFT COMMANDERS SIGNATURE)

DECLASSIFIED

HMM-364 AFTER ACTION REPORT DATE 20 Aug. 68

1. MISSION #75 FLT CODE 1R9 TOTAL FLT TIME 1.2 SUPP OF Mag 39

2. EVENT #5-2 YK# 05 BUNO 153371 1ST T/O 0620 LAST LAND 0654 1510

PILOT Maj Lacey CO-PILOT McDonald CREW CHIEF Venhouse

GUNNER Venhouse GUNNER Higgins CORPSAMN/OTHER _____

3. NARRATIVE

FROM	TO	MSN#	LOAD	REMARKS	FIRE REC	RETURNED
PB	Q7	75	—			
Q7	PB	V	1600			

	US	ARVN	VN CIV	OTHER	TOTAL
4. PAX	—	—	—	—	—

5. MED EVACS

EMERGENCY	—	—	—	—	—
PRIORITY	—	—	—	—	—
ROUTINE	—	—	—	—	—

6. NEAREST LBS CARGO _____ TOTAL ALL PAX (DOES NOT INCLUDE EVACS) —

ROUNDS EXPENDED — 50 CAL — M-60 —

7. NO OF SORTIES/TASKS BY FUNCTION: TOTAL SORTIES/TASKS 2/2

AH	( ) ( )	COM	( ) ( )	M (TEST)	( ) ( )	BY CONVOY	( ) ( )
CT	( ) ( )	SAR	(1) (1)	A/L	(1) (1)	TAC (A)	( ) ( )
CC	( ) ( )	MED	( ) ( )	RECON	( ) ( )	OTHER	( ) ( )
LT	( ) ( )	TAR	( ) ( )	VIP	( ) ( )	REMARKS	
LC	( ) ( )	TR	( ) ( )	PSY	( ) ( )		

ALL BLANKS MUST BE FILLED OUT FOR MISSION BOARD TO BE ABLE TO ESTABLISH CREDITS DUE!!!!!!!!!

MISSION BOARD: FLIGHT (✓) STRIKE ( ) NO MISSION CREDIT O RAM

MAJ Lacey
(AIRCRAFT COMMANDERS SIGNATURE)

DECLASSIFIED

DECLASSIFIED

HMM-364 AFTER ACTION REPORT DATE 20 Aug 68

1. MISSION # Test FLT CODE U2 TOTAL FLT TIME 5.6 SUPP OF HMM 364

2. EVENT # ____ YK# 7 BUNO ____ 1ST T/O 1800 LAST LAND 1835

PILOT None CO-PILOT — CREW CHIEF Miller

GUNNER ____ GUNNER ____ CORPSMN/OTHER ____

3. NARRATIVE

FROM	TO	MSN#	LOAD	REMARKS	FIRE REC	RETURNED
				TEST		

	US	ARVN	VN CIV	OTHER	TOTAL
4. PAX	___	___	___	___	___
5. MED EVACS					
EMERGENCY	___	___	___	___	___
PRIORITY	___	___	___	___	___
ROUTINE	___	___	___	___	___

6. NEAREST LBS CARGO ____ TOTAL ALL PAX (DOES NOT INCLUDE EVACS) ____

ROUNDS EXPENDED ____ 50 CAL ____ M-60

7. NO OF SORTIES/TASKS BY FUNCTION: TOTAL SORTIES/TASKS 1/1

AH	( ) ( )	COM	( ) ( )	M (TEST)	(1) (1)	BY CONVOY	( ) ( )
CT	( ) ( )	SAR	( ) ( )	A/L	( ) ( )	TAC (A)	( ) ( )
CC	( ) ( )	MED	( ) ( )	RECON	( ) ( )	OTHER	( ) ( )
LT	( ) ( )	TAR	( ) ( )	VIP	( ) ( )	REMARKS	____
LC	( ) ( )	TR	( ) ( )	PSY	( ) ( )		____

ALL BLANKS MUST BE FILLED OUT FOR MISSION BOARD TO BE ABLE TO ESTABLISH CREDITS DUE!!!!!!!!

MISSION BOARD: FLIGHT ( ) STRIKE ( ) NO MISSION CREDIT (X) RAM

M. S. Mark

(AIRCRAFT COMMANDERS SIGNATURE)

DECLASSIFIED

K

HMM-364 AFTER ACTION REPORT DATE 20 Aug 68

1. MISSION #75 FLT CODE 1R9 TOTAL FLT TIME 6.5 SUPP OF MAG-39

2. EVENT #5-1 YK# 6 BUNO _____ 1ST T/O 0645 LAST LAND 1850

MAJ PILOT Reiman RECORDED CO-PILOT Cantrell ✓ CREW CHIEF Snook ✓

GUNNER Door Schmidt ✓ GUNNER Barbier ✓ CORPSAMN/OTHER —

3. NARRATIVE

	FROM	TO	MSN#	LOAD	REMARKS	FIRE REC	RETURNED
1	Ahu Bai	Q Tri		3 Pax			
		YD279662					
		YD279662		1000 lb			
		Q Tri					
		YD279662					
2		YD123760		1000 lb			
		Dong Ha		13 med			
		Q Tri					
		DH. LSA					
3		YD042619		2200 lb			
		DH LSA					
4		YD047612		1400 lb			
		DH LSA					
5		YD064615		1400 lb			
		DH LSA					
6		YD095615		1700 lb	(over)	✓	✓

	US	ARVN	VN CIV	OTHER	TOTAL
4. PAX	✓				37
5. MED EVACS					
EMERGENCY					
PRIORITY	11				11
ROUTINE	2				2

6. NEAREST LBS CARGO ~~11,000~~ 11,000 TOTAL ALL PAX (DOES NOT INCLUDE EVACS) 37
ROUNDS EXPENDED 50 50 CAL _____ M-60

7. NO OF SORTIES/TASKS BY FUNCTION: TOTAL SORTIES/TASKS 26/5

AH	( ) ( )	COM	( ) ( )	M (TEST)	( ) ( )	BY CONVOY	( ) ( )
CT	( ) ( )	SAR	(2) (1)	A/L	(12) (1)	TAC (A)	( ) ( )
CC	(9) (1)	MED	(1) (1)	RECON	( ) ( )	OTHER	( ) ( )
LT	(2) (1)	TAR	( ) ( )	VIP	( ) ( )	REMARKS	
LC	( ) ( )	TR	( ) ( )	PSY	( ) ( )		

ALL BLANKS MUST BE FILLED OUT FOR MISSION BOARD TO BE ABLE TO ESTABLISH CREDITS DUE!!!!!!!!!

MISSION BOARD: FLIGHT ~~1~~ 8 STRIKE ( ) NO MISSION CREDIT ~~1~~ 8

RAM

[signature]

(AIRCRAFT COMMANDERS SIGNATURE)

DECLASSIFIED

Dong Ha LSA — 10001b

Dong Ha (refuel) — [redacted]

DHCSA — 13001b

QT

Con thien (SAR) (YD118704)

YD728750

C-2 (YD1464) 15 Pax

Con thien

QT

PHu Bai — 14 Pax

DECLASSIFIED

DECLASSIFIED

HMM-364 AFTER ACTION REPORT DATE 20 Aug 68

1. MISSION #573 FLT CODE 1R TOTAL FLT TIME 2.7 SUPP OF MAG-36

2. EVENT # 5-13 YK# 11 BUNO _____ 1ST T/O _____ LAST LAND _____

PILOT Capt E R Moore CO-PILOT 1/Lt Hall CREW CHIEF Key

GUNNER _____ GUNNER Weller CORPSAMN/OTHER _____

3. NARRATIVE

FROM	TO	MSN#	LOAD	REMARKS	FIRE REC	RETURNED
PB	Wing Pad	573		13 PAX		
→	Freedom Hill					
→	MM					
→	Chu Lai			6 PAX	NO	
→	MM					
→	PB		3000#	5 PAX		

	US	ARVN	VN CIV	OTHER	TOTAL
4. PAX	24				

5. MED EVACS

EMERGENCY					
PRIORITY					
ROUTINE					

6. NEAREST LBS CARGO 3000# TOTAL ALL PAX (DOES NOT INCLUDE EVACS) _____
ROUNDS EXPENDED _____ 50 CAL _____ M-60

7. NO OF SORTIES/TASKS BY FUNCTION: TOTAL SORTIES/TASKS 6/3

AH	( ) ( )	COM	( ) ( )	M (TEST)	( ) ( )	BY CONVOY	( ) ( )
CT	( ) ( )	SAR	( ) ( )	A/L	(1) (1)	TAC (A)	( ) ( )
CC	( ) ( )	MED	( ) ( )	RECON	( ) ( )	OTHER	( ) ( )
LT	(4) (1)	TAR	( ) ( )	VIP	( ) ( )	REMARKS	
LC	(1) (1)	TR	( ) ( )	PSY	( ) ( )		

ALL BLANKS MUST BE FILLED OUT FOR MISSION BOARD TO BE ABLE TO ESTABLISH CREDITS DUE!!!!!!!!!
MISSION BOARD: FLIGHT ( ) STRIKE ( ) NO MISSION CREDIT ( ) RAM

Capt. E R Moore
(AIRCRAFT COMMANDERS SIGNATURE)

DECLASSIFIED

DECLASSIFIED

HMM-364 AFTER ACTION REPORT DATE 20 AUG 68

1. MISSION # 80/79 FLT CODE IR9 TOTAL FLT TIME 4.1 SUPP OF 1ST RECON

2. EVENT # 5-19 YK# 2 BUNO _____ 1ST T/O 1210 LAST LAND 1842

PILOT ELAM ✓ CO-PILOT HARVEY ✓ CREW CHIEF PAULIN ✓

GUNNER JOHNSON ✓ GUNNER COSSEY ✓ CORPSMAN/OTHER _____

3. NARRATIVE

	FROM	TO	MSN#	LOAD	REMARKS	FIRE REC	RETURNED
	PHU BAI	LZ 405	RD	0	AL	NO	
1		ZD020010		2200 LB	~~LC~~ CC		
2	X	ZD059028		0	AL		
		ZD020016		10 PAC	~~LT~~ CT		
		ZD059028		9 AAC	~~LT~~ CT		
		ZD020010		2200 LB	~~LC~~ CC		
		LZ 405		0	AL		
		ZD020010		1500 LB	~~LC~~ CC		
		PHU BAI		0	AL		
3		ZC149973		0	AL		
		LZ 405		9 PAC	RECON EXT CT		
		1ST MED		1 MED	MED		
4		PHU BAI		0	AL		
		ZC096956		0	AL		
		LZ 405		19 PAC	RECON EXT CT		
		PHU BAI					

	US	ARVN	VN CIV	OTHER	TOTAL
4. PAX	13	1	15	—	28

5. MED EVACS

EMERGENCY	—	—	—	—	—
PRIORITY	1	—	—	—	—
ROUTINE	—	—	—	—	—

6. NEAREST LBS CARGO 4900 LB TOTAL ALL PAX (DOES NOT INCLUDE EVACS) 28

ROUNDS EXPENDED ____ 50 CAL ____ M-60

7. NO OF SORTIES/TASKS BY FUNCTION: TOTAL SORTIES/TASKS 15/8

AH	( ) ( )	COM	( ) ( )	M (TEST)	( ) ( )	BY CONVOY	( ) ( )
CT	(4) (3)	SAR	( ) ( )	A/L	(7) (3)	TAC (A)	( ) ( )
CC	(3) (1)	MED	( ) (1)	RECON	( ) ( )	OTHER	( ) ( )
LT	( ) ( )	TAR	( ) ( )	VIP	( ) ( )	REMARKS	
LC	( ) ( )	TR	( ) ( )	PSY	( ) ( )		

ALL BLANKS MUST BE FILLED OUT FOR MISSION BOARD TO BE ABLE TO ESTABLISH CREDITS DUE!!!!!!!!

MISSION BOARD: FLIGHT (✓ 4) STRIKE ( ) NO MISSION CREDIT (✓ 4) RAM

Recorded W R Choate Jr.

D. L. Elam
(AIRCRAFT COMMANDERS SIGNATURE)

DECLASSIFIED

DECLASSIFIED

S I

HMM-364 AFTER ACTION REPORT DATE 20 Aug 68

1. MISSION #75 FLT CODE 183 TOTAL FLT TIME 7.4 SUPP OF _____

2. EVENT #5-5 YK# 8 BUNO _____ 1ST T/O 0645 LAST LAND 1535

PILOT SMITH ✓ CO-PILOT Phillips ✓ CREW CHIEF WHARTON ✓

GUNNER Campbell ✓ GUNNER Sabo ✓ CORPSAMN/OTHER _____

3. NARRATIVE

FROM	TO	MSN#	LOAD	REMARKS	FIRE REC	RETURNED
Phu Bai	Quang Tri	75	—			
QT	XD995490					
XD995490	YD094660					
YD094660	XD995490					
XD995490	XD870450					
XD870450	XD995490					
XD995490	XD870450					
XD870450	XD995490					
XD995490	YD094660					
YD094660	XD995490					
XD995490	YD054655					
YD054655	XD995490					
XD995490	XD935412					
XD935412	XD995490					
XD995490	XD842449					
XD842449	XD995490					

over

	US	ARVN	VN CIV	OTHER	TOTAL
4. PAX	8	—	—	—	8

5. MED EVACS

EMERGENCY	—	—	—	—	—
PRIORITY	—	—	—	—	—
ROUTINE	2	—	—	—	—

6. NEAREST LBS CARGO 40,000 TOTAL ALL PAX (DOES NOT INCLUDE EVACS) 8

ROUNDS EXPENDED 50 CAL M-60

7. NO OF SORTIES/TASKS BY FUNCTION: TOTAL SORTIES/TASKS 31/4

AH	( )	( )	COM	( )	( )	M (TEST)	( )	( )	BY CONVOY ( ) ( )
CT	( )	( )	SAR	( )	( )	A/L	(1)	(1)	TAC (A) ( ) ( )
CC	( )	( )	MED	(1)	(1)	RECON	( )	( )	OTHER ( ) ( )
LT	(1)	(1)	TAR	( )	( )	VIP	( )	( )	REMARKS _____
LC	(1)	(1)	TR	( )	( )	PSY	( )	( )	

ALL BLANKS MUST BE FILLED OUT FOR MISSION BOARD TO BE ABLE TO ESTABLISH CREDITS DUE!!!!!!!!

MISSION BOARD: FLIGHT (8) STRIKE ( ) NO MISSION CREDIT ( )

R J Smith

(AIRCRAFT COMMANDERS SIGNATURE)

DECLASSIFIED

DECLASSIFIED

→ YD052650 → YD065667 → YD052650 →
XD935412 → STud → XD870450 → STud
→ XD928437 → STud → XD842449 →
Phu Bai

DECLASSIFIED

SII

HMM-364 AFTER ACTION REPORT DATE 20 AUGUST

1. MISSION #109 FLT CODE 1R9 TOTAL FLT TIME 7.8 SUPP OF 1ST MATC

2. EVENT #5-6 YK# 17 BUNO _____ 1ST T/O 0640 LAST LAND 1530

PILOT MAJ PALMER ✓ CO-PILOT DUNEV ✓ CREW CHIEF SPRINGER ✓

GUNNER RICH ✓ GUNNER CARTER ✓ CORPSAMN/OTHER _____

3. NARRATIVE

FROM	TO	MSN#	LOAD	REMARKS	FIRE REC	RETURNED
PB	OT	109		AL		
XD	995490			AL		
YD	094660		20#	CC		
XD	995490		20	CC		
XD	870450		20	CC		
	995490			AL		
	870450		20	CC		
	995490			AL		
	054050		20	CC		
	995490			AL		
	058665		10P	CT		
	058650			SAR		
	995490			AL		
	935412		20	CC	✓	NO
	995490			AL		
	058665		20	CC		

	US	ARVN	VN CIV	OTHER	TOTAL
4. PAX	60				60

5. MED EVACS

EMERGENCY					
PRIORITY					
ROUTINE					

6. NEAREST LBS CARGO 22,000 TOTAL ALL PAX (DOES NOT INCLUDE EVACS) 60
ROUNDS EXPENDED — 50 CAL — M-60

7. NO OF SORTIES/TASKS BY FUNCTION: TOTAL SORTIES/TASKS 30/4

AH	( ) ( )	COM	( ) ( )	M (TEST)	( ) ( )	BY CONVOY	( ) ( )
CT	(6) (1)	SAR	(1) (1)	A/L	(12) (1)	TAC (A)	( ) ( )
CC	(1) (1)	MED	( ) ( )	RECON	( ) ( )	OTHER	( ) ( )
LT	( ) ( )	TAR	( ) ( )	VIP	( ) ( )	REMARKS	
LC	( ) ( )	TR	( ) ( )	PSY	( ) ( )		

ALL BLANKS MUST BE FILLED OUT FOR MISSION BOARD TO BE ABLE TO ESTABLISH CREDITS DUE!!!!!!!!!
MISSION BOARD: FLIGHT (12) STRIKE (1) NO MISSION CREDIT (6) RAM

Dawes by Dir
(AIRCRAFT COMMANDERS SIGNATURE)

DECLASSIFIED

HMM-364 AFTER ACTION REPORT DATE _____

1. MISSION #____ FLT CODE ____ TOTAL FLT TIME ____ SUPP OF _____

2. EVENT #_____ YK#_____ BUNO _____ 1ST T/O_____ LAST LAND_____

PILOT_____ CO-PILOT_____ CREW CHIEF _____

GUNNER _____ GUNNER _____ CORPSAMN/OTHER_____

3. NARRATIVE

FROM	TO	MSN#	LOAD	REMARKS	FIRE REC	RETURNED
058665	052652	109		AL		
	058610		20#	CC		
	052645			AL		
	058665		13P	CT		
	995490			AL		
	935412		15P	CT		
	995490		2P	CT		
	830450		6P	CT		
	995490		20#	CC		
	624437		20	CC		
	995490		14P	CT		
	842458		20	CC		
	995490			AL		
	DaNang			AL		

	US	ARVN	VN CIV	OTHER	TOTAL
4. PAX					

5. MED EVACS

EMERGENCY					
PRIORITY					
ROUTINE					

6. NEAREST LBS CARGO _____ TOTAL ALL PAX (DOES NOT INCLUDE EVACS)
ROUNDS EXPENDED _____ 50 CAL _____ M-60 _____

7. NO OF SORTIES/TASKS BY FUNCTION: TOTAL SORTIES/TASKS _____

AH	( ) ( )	COM	( ) ( )	M (TEST)	( ) ( )	BY CONVOY	( ) ( )
CT	( ) ( )	SAR	( ) ( )	A/L	( ) ( )	TAC (A)	( ) ( )
CC	( ) ( )	MED	( ) ( )	RECON	( ) ( )	OTHER	( ) ( )
LT	( ) ( )	TAR	( ) ( )	VIP	( ) ( )	REMARKS	
LC	( ) ( )	TR	( ) ( )	PSY	( ) ( )		

ALL BLANKS MUST BE FILLED OUT FOR MISSION BOARD TO BE ABLE TO ESTABLISH CREDITS DUE!!!!!!!!
MISSION BOARD: FLIGHT ( ) STRIKE ( ) NO MISSION CREDIT ( )

_____
(AIRCRAFT COMMANDERS SIGNATURE)

DECLASSIFIED

K

HMM-364 AFTER ACTION REPORT DATE 20 Aug

1. MISSION # 7560 FLT CODE 1R5 TOTAL FLT TIME 66 SUPP OF MAG 39

2. EVENT # 5-3 YK# 3 BUNO ____ 1ST T/O 0909 LAST LAND 1900

PILOT CAPT BLAND CO-PILOT HOPPER CREW CHIEF ALTALAN

GUNNER PICKARD GUNNER THOMPSON CORPSAMN/OTHER ____

D W

3. NARRATIVE

FROM	TO	MSN#	LOAD	REMARKS	FIRE REC	RETURNED
PB	QT		1800			
	YD 279662		SAR			
	YD 180725		SAR			
	YD 279662		SAR			
	QT		—			
	YD 239662		—			
YD 118704	YD 019595		SAR			
	DH					
	QT					
	DH					
	YD 064615		2000			
	DH		1 Pax			
	YD 035605		5 Pax			
	DH					
	YD 035619		5 Pax			
	DH					

4. PAX OVER US 63 ARVN ____ VN CIV ____ OTHER ____ TOTAL 63

5. MED EVACS
EMERGENCY ____ ____ ____ ____ ____
PRIORITY ____ ____ ____ ____ ____
ROUTINE ____ ____ ____ ____ ____

6. NEAREST LBS CARGO 4600 TOTAL ALL PAX (DOES NOT INCLUDE EVACS) 63
ROUNDS EXPENDED ____ 50 CAL ____ M-60

7. NO OF SORTIES/TASKS BY FUNCTION: TOTAL SORTIES/TASKS 28/6

AH	( ) ( )	COM	( ) ( )	M (TEST)	( ) ( )	BY CONVOY	( ) ( )
CT	(5) (1)	SAR	(5) (1)	A/L	(2) (1)	TAC (A)	( ) ( )
CC	(1) (1)	MED	( ) ( )	RECON	( ) ( )	OTHER	( ) ( )
LT	(3) (1)	TAR	( ) ( )	VIP	( ) ( )	REMARKS	
LC	(1) (1)	TR	( ) ( )	PSY	( ) ( )		

ALL BLANKS MUST BE FILLED OUT FOR MISSION BOARD TO BE ABLE TO ESTABLISH CREDITS DUE!!!!!!!!!
MISSION BOARD: FLIGHT (10) STRIKE (2) NO MISSION CREDIT (4) RAM

[signature]

W O Hopper
(AIRCRAFT COMMANDERS SIGNATURE)

YD 042[illegible] 14 Px 800

YD 029615

DH 1 Pax

QT

YD 128750 ← Received Fine

A-4 YD118704 15 Pax

YD 128750 ← Received Fine

A-2 YD140640 15 Pax

A-4 YD118704

QT

PB 5 Pax

HMM-364 AFTER ACTION REPORT DATE 21 Aug 68

1. MISSION # 74/75 FLT CODE 12-9 TOTAL FLT TIME 7.0 SUPP OF 3rd MAR DIV.

2. EVENT # 5-5 YK# 19 BUNO ____ 1ST T/O 0710 LAST LAND 1640

PILOT Capt Keyful ✓ CO-PILOT Lt. Hard ✓ CREW CHIEF Young ✓

GUNNER Shupp ✓ GUNNER Pickard ✓ CORPSAMN/OTHER ____

3. NARRATIVE

FROM	TO	MSN#	LOAD	REMARKS	FIRE REC	RETURNED
PB →	Balipang	74/75		A/C		
→	XD 390 690		1200#	6 PAX 4+		
→	XD 285 667			SAR		
→	XD 120 701					
→	Quang Tri					
→	Quang Tri Recon PAD					
→	XD 782 482					
→	XD 978 588					
→	" 978 584					
→	XD 982 782		15,000#			
→	Quang Tri					
→	" " Recon					
→	017 396	PAD				
→	XD 982 482					
→	XD 782 568					
→	982 482					

	US	ARVN	VN CIV	OTHER	TOTAL
4. PAX					
5. MED EVACS					
EMERGENCY					
PRIORITY					
ROUTINE					

6. NEAREST LBS CARGO 2,700# TOTAL ALL PAX (DOES NOT INCLUDE EVACS)
ROUNDS EXPENDED ____ 50 CAL ____ M-60 ____

7. NO OF SORTIES/TASKS BY FUNCTION: TOTAL SORTIES/TASKS 13/4

AH	( )	( )	COM	( )	( )	M (TEST)	( )	( )	BY CONVOY ( ) ( )
CT	( )	( )	SAR	(2)	(1)	A/L	(1)	(1)	TAC (A) ( ) ( )
CC	( )	( )	MED	( )	( )	RECON	(6)	(1)	OTHER ( ) ( )
LT	(4)	(1)	TAR	( )	( )	VIP	( )	( )	REMARKS ____
LC	( )	( )	TR	( )	( )	PSY	( )	( )	

ALL BLANKS MUST BE FILLED OUT FOR MISSION BOARD TO BE ABLE TO ESTABLISH CREDITS DUE!!!!!!!!!

MISSION BOARD: FLIGHT (8) STRIKE ( ) NO MISSION CREDIT (8) RAM

Capt A.L. Keyful
(AIRCRAFT COMMANDERS SIGNATURE)

side [illegible]
→ Recon PAD Quang Tri
→ QT
→ Dong Ha
→ Phu Bia

DECLASSIFIED

HMM-364 AFTER ACTION REPORT DATE 21 AUG

1. MISSION #57X FLT CODE 3/3 TOTAL FLT TIME 2.1 SUPP OF MAG 36

2. EVENT #5-11 YK# 6 BUNO _____ 1ST T/O 0855 LAST LAND 1100

PILOT MAJ REIMAN CO-PILOT SPOHN CREW CHIEF PERRY

GUNNER CAMPBELL GUNNER SNOOK CORPSMN/OTHER _____

3. NARRATIVE

FROM	TO	MSN#	LOAD	REMARKS	FIRE REC	RETURNED
PB	PB	57X		NITE ORBIT		

	US	ARVN	VN CIV	OTHER	TOTAL
4. PAX					
5. MED EVACS					
EMERGENCY					
PRIORITY					
ROUTINE					

6. NEAREST LBS CARGO _____ TOTAL ALL PAX (DOES NOT INCLUDE EVACS) _____

ROUNDS EXPENDED _____ 50 CAL _____ M-60

7. NO OF SORTIES/TASKS BY FUNCTION: TOTAL SORTIES/TASKS 2/1

AH	( )	( )	COM	( )	( )	M (TEST)	( )	( )	BY CONVOY ( ) ( )
CT	( )	( )	SAR	( )	( )	A/L	( )	( )	TAC (A) ( ) ( )
CC	( )	( )	MED	( )	( )	RECON	(2)	(1)	OTHER (2) (1)
LT	( )	( )	TAR	( )	( )	VIP	( )	( )	REMARKS NITE ORBIT
LC	( )	( )	TR	( )	( )	PSY	( )	( )	

ALL BLANKS MUST BE FILLED OUT FOR MISSION BOARD TO BE ABLE TO ESTABLISH CREDITS DUE!!!!!!!!

MISSION BOARD: FLIGHT ( ) STRIKE ( ) NO MISSION CREDIT ( )

Reiman

(AIRCRAFT COMMANDERS SIGNATURE)

DECLASSIFIED

DECLASSIFIED

HMM-364 AFTER ACTION REPORT DATE 21 Aug 68

1. MISSION # ___ FLT CODE 1C2 TOTAL FLT TIME 6 SUPP OF HMM 364

2. EVENT # ___ YK# ___ BUNO ___ 1ST T/O 2000 LAST LAND 2035

PILOT MONK CO-PILOT ___ CREW CHIEF SGT. STRAND

GUNNER ___ GUNNER ___ CORPSAMN/OTHER ___

3. NARRATIVE

FROM	TO	MSN#	LOAD	REMARKS	FIRE REC	RETURNED

	US	ARVN	VN CIV	OTHER	TOTAL
4. PAX					
5. MED EVACS					
EMERGENCY					
PRIORITY					
ROUTINE					

6. NEAREST LBS CARGO ___ TOTAL ALL PAX (DOES NOT INCLUDE EVACS) ___

ROUNDS EXPENDED ___ 50 CAL ___ M-60

7. NO OF SORTIES/TASKS BY FUNCTION: TOTAL SORTIES/TASKS 1/1

AH	( ) ( )	COM	( ) ( )	M (TEST)	(1) (1)	BY CONVOY	( ) ( )
CT	( ) ( )	SAR	( ) ( )	A/L	( ) ( )	TAC (A)	( ) ( )
CC	( ) ( )	MED	( ) ( )	RECON	( ) ( )	OTHER	( ) ( )
LT	( ) ( )	TAR	( ) ( )	VIP	( ) ( )	REMARKS	___
LC	( ) ( )	TR	( ) ( )	PSY	( ) ( )		

ALL BLANKS MUST BE FILLED OUT FOR MISSION BOARD TO BE ABLE TO ESTABLISH CREDITS DUE!!!!!!!!!

MISSION BOARD: FLIGHT ( ) STRIKE ( ) NO MISSION CREDIT (X) RPM

M-G. Monk

(AIRCRAFT COMMANDERS SIGNATURE)

DECLASSIFIED

DECLASSIFIED

HMM-364 AFTER ACTION REPORT DATE 21/22 AUG 68

1. MISSION #57X FLT CODE 3V3 TOTAL FLT TIME 2.3 SUPP OF III MAF

2. EVENT # 5-12 YK# 2 BUNO _____ 1ST T/O 2252 LAST LAND 0100

PILOT KUHN CO-PILOT BAILEY CREW CHIEF RICH, T

GUNNER HIGGINS, T GUNNER ATLAZAN CORPSMN/OTHER EUNASKA

3. NARRATIVE

FROM	TO	MSN#	LOAD	REMARKS	FIRE REC	RETURNED
PHU BAI	PHU BAI	57X	0	MORTAR WATCH		

	US	ARVN	VN CIV	OTHER	TOTAL
4. PAX	0				

5. MED EVACS
EMERGENCY
PRIORITY
ROUTINE

6. NEAREST LBS CARGO 0 TOTAL ALL PAX (DOES NOT INCLUDE EVACS) 0
ROUNDS EXPENDED 0 50 CAL 0 M-60

7. NO OF SORTIES/TASKS BY FUNCTION: TOTAL SORTIES/TASKS 1.0 1.0

AH	( ) ( )	COM	( ) ( )	M (TEST)	( ) ( )	BY CONVOY	( ) ( )
CT	( ) ( )	SAR	( ) ( )	A/L	( ) ( )	TAC (A)	( ) ( )
CC	( ) ( )	MED	( ) ( )	RECON	( ) ( )	OTHER	( ) ( )
LT	( ) ( )	TAR	( ) ( )	VIP	( ) ( )	REMARKS	1-1 (YR)
LC	( ) ( )	TR	( ) ( )	PSY	( ) ( )		

ALL BLANKS MUST BE FILLED OUT FOR MISSION BOARD TO BE ABLE TO ESTABLISH CREDITS DUE!!!!!!!!!
MISSION BOARD: FLIGHT ( ) STRIKE ( ) NO MISSION CREDIT ( )

Kenneth A. Kuhn
(AIRCRAFT COMMANDERS SIGNATURE)

DECLASSIFIED

DECLASSIFIED

HMM-364 AFTER ACTION REPORT DATE 21 August 68

1. MISSION # 57X FLT CODE 3V3 TOTAL FLT TIME 2.6 SUPP OF MAG-36

2. EVENT # 5-12 YK# 4K-Z BUNO _____ 1ST T/O 2355 LAST LAND 0330

PILOT Sackles CO-PILOT Hemming CREW CHIEF Poulin

GUNNER Rich GUNNER Wiggins CORPSAMN/OTHER _____

3. NARRATIVE

FROM	TO	MSN#	LOAD	REMARKS	FIRE REC	RETURNED
Phu Bai	Phu Bai					

	US	ARVN	VN CIV	OTHER	TOTAL
4. PAX					
5. MED EVACS					
EMERGENCY					
PRIORITY					
ROUTINE					

6. NEAREST LBS CARGO _____ TOTAL ALL PAX (DOES NOT INCLUDE EVACS) _____

ROUNDS EXPENDED _____ 50 CAL _____ M-60

7. NO OF SORTIES/TASKS BY FUNCTION: TOTAL SORTIES/TASKS 1/1

AH	( ) ( )	COM	( ) ( )	M (TEST)	( ) ( )	BY CONVOY	( ) ( )
CT	( ) ( )	SAR	( ) ( )	A/L	( ) ( )	TAC (A)	( ) ( )
CC	( ) ( )	MED	( ) ( )	VIS RECON	(1) (1)	OTHER	( ) ( )
LT	( ) ( )	TAR	( ) ( )	VIP	( ) ( )	REMARKS	
LC	( ) ( )	TR	( ) ( )	PSY	( ) ( )		

ALL BLANKS MUST BE FILLED OUT FOR MISSION BOARD TO BE ABLE TO ESTABLISH CREDITS DUE!!!!!!!!!

MISSION BOARD: FLIGHT (X) STRIKE ( ) NO MISSION CREDIT

R I Sackles

(AIRCRAFT COMMANDERS SIGNATURE)

DECLASSIFIED

DECLASSIFIED

HMM-364 AFTER ACTION REPORT DATE 28 Aug 66

1. MISSION #576 FLT CODE 125 TOTAL FLT TIME 1.3 SUPP OF HMM 364

2. EVENT #5-13 YK# 10 BUNO _____ 1ST T/O 1020 LAST LAND 1225

PILOT MONK CO-PILOT SPOHN CREW CHIEF MILLER, I.J.

GUNNER DILLON GUNNER KALAN CORPSMN/OTHER _____

3. NARRATIVE

FROM	TO	MSN#	LOAD	REMARKS	FIRE REC	RETURNED
PB	401	576	1 PAX			
	MM		8			
	PB		1			

	US	ARVN	VN CIV	OTHER	TOTAL
4. PAX	10				10

5. MED EVACS

EMERGENCY					
PRIORITY					
ROUTINE					

6. NEAREST LBS CARGO _____ TOTAL ALL PAX (DOES NOT INCLUDE EVACS) _____

ROUNDS EXPENDED _____ 50 CAL _____ M-60

7. NO OF SORTIES/TASKS BY FUNCTION: TOTAL SORTIES/TASKS 3/1

AH	( ) ( )	COM	( ) ( )	M (TEST)	( ) ( )	BY CONVOY	( ) ( )
CT	( ) ( )	SAR	( ) ( )	A/L	(3) (1)	TAC (A)	( ) ( )
CC	( ) ( )	MED	( ) ( )	RECON	( ) ( )	OTHER	( ) ( )
LT	( ) ( )	TAR	( ) ( )	VIP	( ) ( )	REMARKS	
LC	( ) ( )	TR	( ) ( )	PSY	( ) ( )		

ALL BLANKS MUST BE FILLED OUT FOR MISSION BOARD TO BE ABLE TO ESTABLISH CREDITS DUE!!!!!!!!!

MISSION BOARD: FLIGHT (1) STRIKE ( ) NO MISSION CREDIT ( ) RAM

Marcus "[redacted]" Monk

(AIRCRAFT COMMANDERS SIGNATURE)

DECLASSIFIED

DECLASSIFIED

HMM-364 AFTER ACTION REPORT DATE 21 Aug 68

1. MISSION #57X FLT CODE 303 TOTAL FLT TIME 2.5 SUPP OF MAG 36

2. EVENT #____ YK# 1 BUNO 0 1ST T/O 0300 LAST LAND 0530

PILOT DUBBRATZ CO-PILOT STATZER CREW CHIEF WINKTON

GUNNER TAYLOR, Geo GUNNER CIRRI, S CORPSMN/OTHER ____

3. NARRATIVE

FROM	TO	MSN#	LOAD	REMARKS	FIRE REC	RETURNED
PhuBai	PhuBai	57X	—	—	—	—

	US	ARVN	VN CIV	OTHER	TOTAL
4. PAX					0

5. MED EVACS

EMERGENCY					0
PRIORITY					0
ROUTINE					0

6. NEAREST LBS. CARGO 0 TOTAL ALL PAX (DOES NOT INCLUDE EVACS) 0

ROUNDS EXPENDED ____ ~~50 CAL~~ ____ ~~M-60~~

7. NO OF SORTIES/TASKS BY FUNCTION: TOTAL SORTIES/TASKS 1/1

AH	( ) ( )	COM	( ) ( )	M (TEST)	( ) ( )	BY CONVOY	( ) ( )
CT	( ) ( )	SAR	( ) ( )	A/L	( ) ( )	TAC (A)	( ) ( )
CC	( ) ( )	MED	( ) ( )	RECON	(1) (~~1~~)	OTHER	( ) ( )
LT	( ) ( )	TAR	( ) ( )	VIP	( ) ( )	REMARKS	
LC	( ) ( )	TR	( ) ( )	PSY	( ) ( )		

ALL BLANKS MUST BE FILLED OUT FOR MISSION BOARD TO BE ABLE TO ESTABLISH CREDITS DUE!!!!!!!!

MISSION BOARD: FLIGHT (1) STRIKE ( ) NO MISSION CREDIT 0) RAM

(AIRCRAFT COMMANDERS SIGNATURE)

DECLASSIFIED

HMM-364 AFTER ACTION REPORT DATE 21 Aug 68

74/75 111

1. MISSION #119 FLT CODE 1K9 TOTAL FLT TIME 8.5 SUPP OF MAG-39

2. EVENT #5-1 YK# 12 BUNO _____ 1ST T/O 0640 LAST LAND 2040

PILOT MAJ. ELAM CO-PILOT DAVIS CREW CHIEF BALTON

GUNNER WALBANY GUNNER BODDE CORPSAMN/OTHER _____

3. NARRATIVE

FROM	TO	MSN#	LOAD	REMARKS	FIRE REC	RETURNED
PB →	Dong HA	111				
	[redacted] 4D 001495					
	DH-QT					
	[redacted] 4D 125635					
	4D 091673		60 troops	4 Trips		
	4D 022638		"	"		
	4D 101653		30			
	4D 038648					
	DH					
	Quang Tri	119				
	Recon Pad 4D 290543		15			
	4D 212690			Drop off Tender Rancho	yes	
	4D 211694				yes	
	4D 115762		6	Insert - Mole Skin		
	4D 069687			SAR Insert - Wabash Pattern		
	4D 004487		8	SAR Recon Insert About		
	4D 119703					

4. PAX US ARVN VN CIV SAR OTHER TOTAL

5. MED EVACS Continue on Back
EMERGENCY
PRIORITY
ROUTINE

6. NEAREST LBS CARGO _____ TOTAL ALL PAX (DOES NOT INCLUDE EVACS)
ROUNDS EXPENDED _____ 50 CAL _____ M-60 _____

7. NO OF SORTIES/TASKS BY FUNCTION: TOTAL SORTIES/TASKS _____

AH	( ) ( )	COM	( ) ( )	M (TEST)	( ) ( )	BY CONVOY	( ) ( )
CT	( ) ( )	SAR	( ) ( )	A/L	( ) ( )	TAC (A)	( ) ( )
CC	( ) ( )	MED	( ) ( )	RECON	( ) ( )	OTHER	( ) ( )
LT	( ) ( )	TAR	( ) ( )	VIP	( ) ( )	REMARKS	
LC	( ) ( )	TR	( ) ( )	PSY	( ) ( )		

ALL BLANKS MUST BE FILLED OUT FOR MISSION BOARD TO BE ABLE TO ESTABLISH CREDITS DUE!!!!!!!!!
MISSION BOARD: FLIGHT 15 STRIKE 3 NO MISSION CREDIT 10 RAM

(AIRCRAFT COMMANDERS SIGNATURE)

DECLASSIFIED

HMM-364 AFTER ACTION REPORT DATE _____

1. MISSION #____ FLT CODE ____ TOTAL FLT TIME ____ SUPP OF _____

2. EVENT #_____ YK#_____ BUNO _____ 1ST T/O_____ LAST LAND_____

PILOT_____ CO-PILOT_____ CREW CHIEF _____

GUNNER _____ GUNNER _____ CORPSMN/OTHER_____

3. NARRATIVE

FROM	TO	MSN#	LOAD	REMARKS	FIRE REC	RETURNED
YD 015395	7	119	8 PAX	ABOUT LANDING		NO
YD 005455	7	(CANCEL)				"
	XD 962651			Emerg. Ext. FOOTBALL STAD @ SALINAS	965	
	STUD		26		NO	
	Recon PAD					
	QT					
	PB					

	US	ARVN	VN CIV	OTHER	TOTAL
4. PAX	143				143

5. MED EVACS

EMERGENCY				
PRIORITY				
ROUTINE				

6. NEAREST LBS CARGO _____ TOTAL ALL PAX (DOES NOT INCLUDE EVACS) _____

ROUNDS EXPENDED 500 50 CAL _____ M-60

7. NO OF SORTIES/TASKS BY FUNCTION: TOTAL SORTIES/TASKS 30/3

AH	( ) ( )	COM	( ) ( )	M (TEST)	( ) ( )	BY CONVOY	( ) ( )
CT	(30) (1)	SAR	(9) (1)	A/L	( ) ( )	TAC (A)	( ) ( )
CC	( ) ( )	MED	( ) ( )	RECON	(7) (1)	OTHER	( ) ( )
LT	( ) ( )	TAR	( ) ( )	VIP	( ) ( )	REMARKS	_____
LC	( ) ( )	TR	( ) ( )	PSY	( ) ( )		_____

ALL BLANKS MUST BE FILLED OUT FOR MISSION BOARD TO BE ABLE TO ESTABLISH CREDITS DUE!!!!!!!!!

MISSION BOARD: FLIGHT ( ) STRIKE ( ) NO MISSION CREDIT ( )

_____
(AIRCRAFT COMMANDERS SIGNATURE)

DECLASSIFIED

HMM-364 AFTER ACTION REPORT DATE 21 Aug 68

1. MISSION #112 FLT CODE 1R9 TOTAL FLT TIME 6.9 SUPP. OF MAG 39

2. EVENT #5-4 YK# 17 BUNO _____ 1ST T/O 0714 LAST LAND 1920

PILOT CUNNINGHAM CO-PILOT HOPPER CREW CHIEF SPRINGER

GUNNER WALTERS GUNNER WILCOX CORPSAMN/OTHER —

IA

3. NARRATIVE

FROM	TO	MSN#	LOAD	REMARKS	FIRE REC	RETURNED
PB	405	74/5				
	YD 279665		12 Px 600#			
	DN		2 Px			
	QT		—			
	CAM LO		—			
	QT		—			
	YD 101653	111	—			
	YD 038648		15 Px			
	DN					
	QT					
	LZ STUD	112		XD 995490		
	YD 018593		2200#			
	STUD					
	YD 000600		1900#			
	STUD		1000#			
	XD 928437		1900#			

OVER

4. PAX

	US	ARVN	VN CIV	OTHER	TOTAL
PAX	46				46

5. MED EVACS

EMERGENCY					
PRIORITY					
ROUTINE					

6. NEAREST LBS CARGO 11,700 TOTAL ALL PAX (DOES NOT INCLUDE EVACS)
ROUNDS EXPENDED — 50 CAL — M-60 46

7. NO OF SORTIES/TASKS BY FUNCTION: TOTAL SORTIES/TASKS 27/6

AH	( ) ( )	COM	( ) ( )	M (TEST)	( ) ( )	BY CONVOY	( ) ( )
CT	(2) (1)	SAR	(2) (1)	A/L	(13) (1)	TAC (A)	( ) ( )
CC	(5) (1)	MED	( ) ( )	RECON	( ) ( )	OTHER	( ) ( )
LT	(4) (1)	TAR	( ) ( )	VIP	( ) ( )	REMARKS	
LC	(1) (1)	TR	( ) ( )	PSY	( ) ( )		

ALL BLANKS MUST BE FILLED OUT FOR MISSION BOARD TO BE ABLE TO ESTABLISH CREDITS DUE!!!!!!!!!

MISSION BOARD: FLIGHT (✓) STRIKE ( ) NO MISSION CREDIT (✓) RAM

(AIRCRAFT COMMANDERS SIGNATURE)

DECLASSIFIED

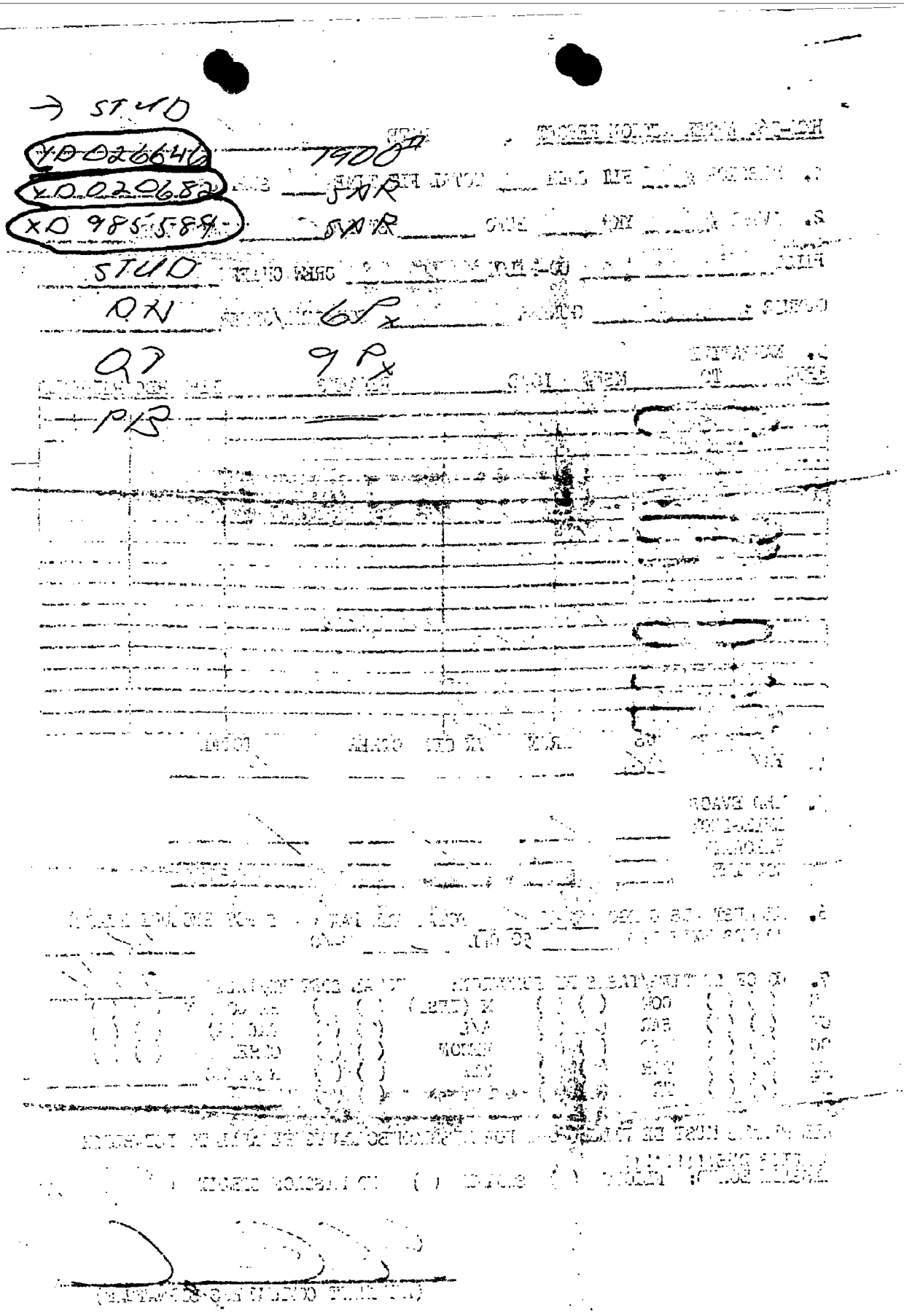

DECLASSIFIED

DECLASSIFIED

HMM-364 AFTER ACTION REPORT DATE 21 Aug 68

1. MISSION # 75-112 FLT CODE 126-129 TOTAL FLT TIME 7.2 SUPP OF 39

2. EVENT # 53 YK# 3 BUNO _____ 1ST T/O _____ LAST LAND _____

PILOT Carson ✓ CO-PILOT Byrnes ✓ CREW CHIEF Pestar ✓

GUNNER Edwards ✓ GUNNER _____ CORPSMAN/OTHER _____

3. NARRATIVE

FROM	TO	MSN#	LOAD	REMARKS	FIRE REC	RETURNED
PZ	Dong Ha	75	—			
Dong Ha	LZ Stud	995490	—			
LZ Stud	QT.		—			
QT	QT					
QT	YD091673		16 tps			
YD091673	YD022638					
YD022638	YD091673					
YD091673	YD022638		16 tps			
YD092698	YD041638					
YD041638	YD022638		16 tps			
YD022638	YD091673					
YD091673	YD022638		17 tps			
YD022638	YD101653					
YD101653	YD038698		15 tps			
YD038698	YD101653					
YD101653	YD038698		15 tps			

	US	ARVN	VN CIV	OTHER	TOTAL
4. PAX	—	—	—	—	112

5. MED EVACS

EMERGENCY					
PRIORITY	3				
ROUTINE	—				

6. NEAREST LBS CARGO 4,000 TOTAL ALL PAX (DOES NOT INCLUDE EVACS) 112

ROUNDS EXPENDED _____ 50 CAL _____ M-60

7. NO OF SORTIES/TASKS BY FUNCTION: TOTAL SORTIES/TASKS 38/4

AH	( )	( )	COM	( )	( )	M (TEST)	( )	( )	BY CONVOY ( ) ( )
CT	(20)	(1)	SAR	( )	( )	A/L	(4)	(1)	TAC (A) ( ) ( )
CC	C(20)	( )	MED	(4)	(1)	RECON	( )	( )	OTHER ( ) ( )
LT	( )	( )	TAR	( )	( )	VIP	( )	( )	REMARKS _____
LC	( )	( )	TR	( )	( )	PSY	( )	( )	

ALL BLANKS MUST BE FILLED OUT FOR MISSION BOARD TO BE ABLE TO ESTABLISH CREDITS DUE!!!!!!!!!

MISSION BOARD: FLIGHT ( ) STRIKE ( ) NO MISSION CREDIT ( )

J P Byrnes

(AIRCRAFT COMMANDERS SIGNATURE)

DECLASSIFIED

DECLASSIFIED

HMM-364 AFTER ACTION REPORT DATE _____

1. MISSION #____ FLT CODE ____ TOTAL FLT TIME ____ SUPP OF _____

2. EVENT #_____ YK#_____ BUNO _____ 1ST T/O_____ LAST LAND_____

PILOT_____ CO-PILOT_____ CREW CHIEF _____

GUNNER _____ GUNNER _____ CORPSAMN/OTHER_____

3. NARRATIVE

FROM	TO	MSN#	LOAD	REMARKS	FIRE REC	RETURNED
YD038648	Doug Ha		—			
Doug Ha	QT		—			
QT	LZ Stud					
Stud	YD018593		2500			
YD018593	Stud					
Stud	YD018593		2000			
YD018593	Stud		—			
Stud	YD000600		2500			
YD000600	Stud		—			
Stud	Stud		—			
Stud	YD928437		2000			
YD928437	Stud		—			
Stud	YD101665		2500			
YD101665	Stud		—			
Stud	YD094660		2500			
YD094660	YD018593		—			

Maxwell2-

	US	ARVN	VN CIV	OTHER	TOTAL
4. PAX	____	____	____	____	_____
5. MED EVACS					
EMERGENCY	____	____	____	____	_____
PRIORITY	____	____	____	____	_____
ROUTINE	____	____	____	____	_____

Ovl

6. NEAREST LBS CARGO _____ TOTAL ALL PAX (DOES NOT INCLUDE EVACS)
ROUNDS EXPENDED _____ 50 CAL _____ M-60 _____

7. NO OF SORTIES/TASKS BY FUNCTION: TOTAL SORTIES/TASKS _____

AH	( ) ( )	COM	( ) ( )	M (TEST)	( ) ( )	BY CONVOY	( ) ( )
CT	( ) ( )	SAR	( ) ( )	A/L	( ) ( )	TAC (A)	( ) ( )
CC	( ) ( )	MED	( ) ( )	RECON	( ) ( )	OTHER	( ) ( )
LT	( ) ( )	TAR	( ) ( )	VIP	( ) ( )	REMARKS	_____
LC	( ) ( )	TR	( ) ( )	PSY	( ) ( )		_____

ALL BLANKS MUST BE FILLED OUT FOR MISSION BOARD TO BE ABLE TO ESTABLISH CREDITS DUE!!!!!!!!!
MISSION BOARD: FLIGHT 10 STRIKE ( ) NO MISSION CREDIT 10 RKM

_____
(AIRCRAFT COMMANDERS SIGNATURE)

DECLASSIFIED

DECLASSIFIED

YD018593 → Stud 1 Mud evac

Stud → Stud 1 Mud

Stud → YD018593 2 Mud

YD018593 → Stud 3 Mud + 17

Stud → QT 3 Mud + 17

QT → PB

DECLASSIFIED

DECLASSIFIED

HMM-364 AFTER ACTION REPORT DATE 21 August 1968

1. MISSION #119 FLT CODE /RS TOTAL FLT TIME 11.7 SUPP OF 1st Recon Bn.

2. EVENT #5-6 YK# 11 BUNO _____ 1ST T/O 0715 LAST LAND 2045

PILOT MAJ. MORRISON CO-PILOT BARTOLEN CREW CHIEF KEY

GUNNER GIES GUNNER STREMS CORPSAMN/OTHER _____

3. NARRATIVE

FROM	TO	MSN#	LOAD	REMARKS	FIRE REC	RETURNED
Phu Bai	Bellpark	119				
	T D395696					
	T D282661					
	T D103702					
	Quang Tri					
	Stud				YES	NO
	X D967648					
	X D978588			Recon Extract		
	Quang Tri					
	X D017396					
	Stud					
	X D903477			Recon Extract		
	Stud					
	X D937479					
	Quang Tri					
	T D213677					

	US	ARVN	VN CIV	OTHER	TOTAL
4. PAX					

5. MED EVACS

EMERGENCY					
PRIORITY					
ROUTINE					

6. NEAREST LBS CARGO _____ TOTAL ALL PAX (DOES NOT INCLUDE EVACS)
ROUNDS EXPENDED _____ 50 CAL _____ M-60 _____

7. NO OF SORTIES/TASKS BY FUNCTION: TOTAL SORTIES/TASKS _____

AH	( ) ( )	COM	( ) ( )	M (TEST)	( ) ( )	BY CONVOY	( ) ( )
CT	( ) ( )	SAR	( ) ( )	A/L	( ) ( )	TAC (A)	( ) ( )
CC	( ) ( )	MED	( ) ( )	RECON	( ) ( )	OTHER	( ) ( )
LT	( ) ( )	TAR	( ) ( )	VIP	( ) ( )	REMARKS	
LC	( ) ( )	TR	( ) ( )	PSY	( ) ( )		

ALL BLANKS MUST BE FILLED OUT FOR MISSION BOARD TO BE ABLE TO ESTABLISH CREDITS DUE!!!!!!!!!
MISSION BOARD: FLIGHT (10) STRIKE (1) NO MISSION CREDIT (12 RAM)

_____
(AIRCRAFT COMMANDERS SIGNATURE)

DECLASSIFIED

HMM-364 AFTER ACTION REPORT DATE _____

1. MISSION #____ FLT CODE ____ TOTAL FLT TIME ____ SUPP OF _____

2. EVENT #_____ YK#_____ BUNO _____ 1ST T/O_____ LAST LAND_____

PILOT_____ CO-PILOT_____ CREW CHIEF _____

GUNNER _____ GUNNER _____ CORPSAMN/OTHER_____

3. NARRATIVE

FROM	TO	MSN#	LOAD	REMARKS	FIRE REC	RETURNED
	YD103702	119				
	YD.069687			Recon Insert		
	Stud					
	YD017396				NO	
	Stud					
	XD 96265					
	Stud					
	Quang Tri					
	Phu Bai					

	US	ARVN	VN CIV	OTHER	TOTAL
4. PAX	128				128

5. MED EVACS

EMERGENCY					
PRIORITY					
ROUTINE					

6. NEAREST LBS CARGO 1000 TOTAL ALL PAX (DOES NOT INCLUDE EVACS)
ROUNDS EXPENDED 0 50 CAL 0 M-60 _____

7. NO OF SORTIES/TASKS BY FUNCTION: TOTAL SORTIES/TASKS 25/5

AH	( ) ( )	COM	( ) ( )	M (TEST)	( ) ( )	BY CONVOY	( ) ( )
CT	( ) ( )	SAR	(8) (1)	A/L	(8) (1)	TAC (A)	( ) ( )
CC	(1) (1)	MED	( ) ( )	RECON	(3) (1)	OTHER	( ) ( )
LT	(5) (1)	TAR	( ) ( )	VIP	( ) ( )	REMARKS	
LC	( ) ( )	TR	( ) ( )	PSY	( ) ( )		

ALL BLANKS MUST BE FILLED OUT FOR MISSION BOARD TO BE ABLE TO ESTABLISH CREDITS DUE!!!!!!!!!
MISSION BOARD: FLIGHT ( ) STRIKE ( ) NO MISSION CREDIT ( )

[signature]
(AIRCRAFT COMMANDERS SIGNATURE)

HMM-364 AFTER ACTION REPORT DATE 21 AUGUST 68

1. MISSION #78 FLT CODE 1R5 TOTAL FLT TIME 2.1 SUPP OF 1ST RECON OR HOUSTON II

2. EVENT #5-7 YK# 6 BUNO _____ 1ST T/O 0705 LAST LAND 0950

PILOT GARD ✓ CO-PILOT CHOATE ✓ CREW CHIEF SNOOK ✓

GUNNER CAMPBELL ✓ GUNNER BROWN ✓ CORPSAMN/OTHER _____

3. NARRATIVE

FROM	TO	MSN#	LOAD	REMARKS	FIRE REC	RETURNED
PB	LZ405	78	—	AL		
	ZC092953		9 —	CT		
	PB		—	AL		
	LZ405		—	VR		
	YD9389		8 —	VR		
	YD9301		—	VR		
	ZC0599		—	VR		
	LZ405		—	VR		
	PB	✓	—	AL		

	US	ARVN	VN CIV	OTHER	TOTAL
4. PAX	17				17

5. MED EVACS

EMERGENCY					
PRIORITY					
ROUTINE					

6. NEAREST LBS CARGO _____ TOTAL ALL PAX (DOES NOT INCLUDE EVACS)
ROUNDS EXPENDED _____ 50 CAL _____ M-60 17

7. NO OF SORTIES/TASKS BY FUNCTION: TOTAL SORTIES/TASKS 9/3

AH	( ) ( )	COM	( ) ( )	M (TEST)	( ) ( )	BY CONVOY	( ) ( )
CT	(1) (1)	SAR	( ) ( )	A/L	(3) (1)	TAC (A)	( ) ( )
CC	( ) ( )	MED	( ) ( )	RECON VR	(5) (1)	OTHER	( ) ( )
LT	( ) ( )	TAR	( ) ( )	VIP	( ) ( )	REMARKS	
LC	( ) ( )	TR	( ) ( )	PSY	( ) ( )		

ALL BLANKS MUST BE FILLED OUT FOR MISSION BOARD TO BE ABLE TO ESTABLISH CREDITS DUE!!!!!!!!!
MISSION BOARD: FLIGHT (X) STRIKE ( ) NO MISSION CREDIT (2) NAM

W R Choate Jr.
(AIRCRAFT COMMANDERS SIGNATURE)

DECLASSIFIED

HMM-364 AFTER ACTION REPORT DATE 21 Aug 68

1. MISSION # 78 FLT CODE 125 TOTAL FLT TIME 1.8 SUPP OF 1ST Recon

2. EVENT # 5-8 YK# 2 BUNO _____ 1ST T/O 0757 LAST LAND 0940

PILOT Phillips CO-PILOT Moore CREW CHIEF Pokini

GUNNER Rick GUNNER Higgins CORPSAMN/OTHER _____

3. NARRATIVE

FROM	TO	MSN#	LOAD	REMARKS	FIRE REC	RETURNED
PB	ISF	78	D	Recon Insert A/C	NO	
ISF	EC102967			SAR		
→	YD9399			SAR		
→	YD9301			SAR		
→	EC0599			SAR		
→	PB					

	US	ARVN	VN CIV	OTHER	TOTAL
4. PAX					0
5. MED EVACS					
EMERGENCY					
PRIORITY					0
ROUTINE					

6. NEAREST LBS CARGO 0 TOTAL ALL PAX (DOES NOT INCLUDE EVACS)
ROUNDS EXPENDED 0 50 CAL _____ M-60 _____

7. NO OF SORTIES/TASKS BY FUNCTION: TOTAL SORTIES/TASKS 6/2

AH	( ) ( )	COM	( ) ( )	M (TEST)	( ) ( )	BY CONVOY	( ) ( )
CT	( ) ( )	SAR	(4) (1)	A/L	(2) (1)	TAC (A)	( ) ( )
CC	( ) ( )	MED	( ) ( )	RECON	( ) ( )	OTHER	( ) ( )
LT	( ) ( )	TAR	( ) ( )	VIP	( ) ( )	REMARKS	
LC	( ) ( )	TR	( ) ( )	PSY	( ) ( )		

ALL BLANKS MUST BE FILLED OUT FOR MISSION BOARD TO BE ABLE TO ESTABLISH CREDITS DUE!!!!!!!!!
MISSION BOARD: FLIGHT (4) STRIKE ( ) NO MISSION CREDIT (4 RAM

E R Moore
(AIRCRAFT COMMANDERS SIGNATURE)

DECLASSIFIED

DECLASSIFIED

HMM-364 AFTER ACTION REPORT DATE 22 AUG 68 LAIRAS

1. MISSION # 75 FLT CODE IR9 TOTAL FLT TIME 2.5 SUPP OF MAG 39

2. EVENT # 5-4 YK# 3 BUNO _____ 1ST T/O 0630 LAST LAND 0940

PILOT MAJ. Palmer CO-PILOT Phillips CREW CHIEF Pestor

GUNNER Sample GUNNER Jordan CORPSAMN/OTHER _____

3. NARRATIVE

FROM	TO	MSN#	LOAD	REMARKS	FIRE REC	RETURNED
Phu Bai	Quang Tri	75				
Quang Tri	STUD (XD099548)					
STUD	(XD006600)		2500			
XD006600	STUD					
STUD	(XD928437)		2500			
XD928437	STUD					
STUD	(XD927942)		2500			
XD927942	STUD					
STUD	QT					

4. PAX

	US	ARVN	VN CIV	OTHER	TOTAL
					0

5. MED EVACS

EMERGENCY					
PRIORITY					
ROUTINE					

6. NEAREST LBS CARGO 7500 TOTAL ALL PAX (DOES NOT INCLUDE EVACS)
ROUNDS EXPENDED ~~50 CAL~~ _____ M-60 _____

7. NO OF SORTIES/TASKS BY FUNCTION: TOTAL SORTIES/TASKS 9/2

AH	( ) ( )	COM	( ) ( )	M (TEST)	( ) ( )	BY CONVOY	( ) ( )
CT	( ) ( )	SAR	( ) ( )	A/L	(1) (1)	TAC (A)	( ) ( )
CC	( ) ( )	MED	( ) ( )	RECON	( ) ( )	OTHER	( ) ( )
LT	( ) ( )	TAR	( ) ( )	VIP	( ) ( )	REMARKS	
LC	(8) (1)	TR	( ) ( )	PSY	( ) ( )		

ALL BLANKS MUST BE FILLED OUT FOR MISSION BOARD TO BE ABLE TO ESTABLISH CREDITS DUE!!!!!!!!!
MISSION BOARD: FLIGHT (4) STRIKE ( ) NO MISSION CREDIT (4) RAM

(AIRCRAFT COMMANDERS SIGNATURE)

DECLASSIFIED

DECLASSIFIED

Houston

HMM-364 AFTER ACTION REPORT DATE 22 August 68

1. MISSION #74 FLT CODE/R TOTAL FLT TIME 2.3 SUPP OF 26th Mar

2. EVENT #5-12 YK# 6 BUNO _____ 1ST T/O 1150 LAST LAND 1405

PILOT MAJ. MORRISON CO-PILOT BARTOLINA CREW CHIEF SNOOK

GUNNER WALLACE GUNNER QUERSCHING CORPSMN/OTHER ———

3. NARRATIVE

FROM	TO	MSN#	LOAD	REMARKS	FIRE REC RETURNED
Phu Bai	Ballpark	79		LT	
	ZD 052029			C/L	
	Ballpark			A/L	
	Quang Tri		500	LT	
	YD 120703		500	SAR	NO
	YD 390670		500	LT	
	Quang Tri			SAR	
	Phu Bai			A/L	

4. PAX

	US	ARVN	VN CIV	OTHER	TOTAL
	47				47

5. MED EVACS

EMERGENCY				
PRIORITY				
ROUTINE				

6. NEAREST LBS CARGO 1500 TOTAL ALL PAX (DOES NOT INCLUDE EVACS) 8/3

ROUNDS EXPENDED _____ 50 CAL _____ M-60

7. NO OF SORTIES/TASKS BY FUNCTION: TOTAL SORTIES/TASKS

AH	( ) ( )	COM	( ) ( )	M (TEST)	( ) ( )	BY CONVOY	(1) ( )
CT	( ) ( )	SAR	(2) (1)	A/L	(3) (1)	TAC (A)	( ) ( )
CC	( ) ( )	MED	( ) ( )	RECON	( ) ( )	OTHER	( ) ( )
LT	(3) (1)	TAR	( ) ( )	VIP	( ) ( )	REMARKS	
LC	( ) ( )	TR	( ) ( )	PSY	( ) ( )		

ALL BLANKS MUST BE FILLED OUT FOR MISSION BOARD TO BE able TO ESTABLISH CREDITS DUE!!!!!!!!!

MISSION BOARD: FLIGHT (3) STRIKE ( ) NO MISSION CREDIT RHM

C. Morrison

(AIRCRAFT COMMANDERS SIGNATURE)

DECLASSIFIED

DECLASSIFIED

HMM-364 AFTER ACTION REPORT DATE 22 AUGUST 68

1. MISSION #52 FLT CODE IR9 TOTAL FLT TIME 1+7 SUPP OF III MAF

2. EVENT #5-7 YK# 11 BUNO 153861 1ST T/O 1640 LAST LAND 1720

PILOT MAJ LACEY CO-PILOT BAILEY CREW CHIEF KEY

GUNNER LASAC GUNNER STRINE CORPSMAN/OTHER

3. NARRATIVE

FROM	TO	MSN#	LOAD	REMARKS	FIRE REC	RETURNED
PHU BAI	ZD020010	52	2 PAX	LT		
	PHU BAI		2 PAX	↓		
	XD844084			SAR		
	ZD020010			LT		
	PHU BAI		4 PAX	↓		

	US	ARVN	VN CIV	OTHER	TOTAL
4. PAX	8				

5. MED EVACS
EMERGENCY
PRIORITY
ROUTINE

6. NEAREST LBS CARGO Ø TOTAL ALL PAX (DOES NOT INCLUDE EVACS) 8
ROUNDS EXPENDED Ø 50 CAL Ø M-60

7. NO OF SORTIES/TASKS BY FUNCTION: TOTAL SORTIES/TASKS 4/4

AH	( ) ( )	COM	( ) ( )	M (TEST)	( ) ( )	BY CONVOY	( ) ( )
CT	( ) ( )	SAR	(1) (1)	A/L	( ) ( )	TAC (A)	( ) ( )
CC	( ) ( )	MED	( ) ( )	RECON	( ) ( )	OTHER	( ) ( )
LT	(4) (3)	TAR	( ) ( )	VIP	( ) ( )	REMARKS	NONE
LC	( ) ( )	TR	( ) ( )	PSY	( ) ( )		

ALL BLANKS MUST BE FILLED OUT FOR MISSION BOARD TO BE ABLE TO ESTABLISH CREDITS DUE!!!!!!!!!
MISSION BOARD: FLIGHT (2 STRIKE ( ) NO MISSION CREDIT (2 RAM

MAJ LACEY
(AIRCRAFT COMMANDERS SIGNATURE)

DECLASSIFIED

HMM-364 AFTER ACTION REPORT DATE 22 Aug 68

1. MISSION # 111 FLT CODE/R9 TOTAL FLT TIME 4.6 SUPP OF 1/9

2. EVENT # 5-2 YK# 1 BUNO _____ 1ST T/O 0632 LAST LAND 1645

PILOT MAJ. LACEY CO-PILOT GESKE CREW CHIEF WHARTON

GUNNER CIRRI GUNNER TAYLOR G.W. CORPSAMN/OTHER _____

3. NARRATIVE

FROM	TO	MSN#	LOAD	REMARKS	FIRE REC	RETURNED
Phu Bai	Dong Ha	111				
	Quang Tri					
	1-1			YO 094649		
	2-1			YO 091673		
	2-2		17	YO 022638		
	2-1					
	2-2		15			
	2-1					
	2-2		15			
	2-1					
	2-2		15			
	3-1			YO101653		
	3-2		15+15	(2 times) YO038648		
	O.H.					
	QT		50 or 500	YD338535	Yes	No
	O.H		3+4			
	P.B					

4. PAX US 99 ARVN ____ VN CIV ____ OTHER ____ TOTAL 99

5. MED EVACS
EMERGENCY ____
PRIORITY ____
ROUTINE ____

6. NEAREST LBS CARGO 1,000 TOTAL ALL PAX (DOES NOT INCLUDE EVACS)
ROUNDS EXPENDED — 50 CAL — M-60 1,000

7. NO OF SORTIES/TASKS BY FUNCTION: TOTAL SORTIES/TASKS 20/4

AH	( )	( )	COM	( )	( )	M (TEST)	( )	( )	BY CONVOY ( ) ( )
CT	(6)	(1)	SAR	( )	( )	A/L	(10)	(1)	TAC (A) ( ) ( )
CC	( )	( )	MED	( )	( )	RECON	( )	( )	OTHER ( ) ( )
LT	(2)	(1)	TAR	( )	( )	VIP	( )	( )	REMARKS _____
LC	(2)	(1)	TR	( )	( )	PSY	( )	( )	

ALL BLANKS MUST BE FILLED OUT FOR MISSION BOARD TO BE ABLE TO ESTABLISH CREDITS DUE!!!!!!!!!
MISSION BOARD: FLIGHT (4) STRIKE (1) NO MISSION CREDIT 6 RAM

F E Lacey
(AIRCRAFT COMMANDERS SIGNATURE)

DECLASSIFIED

HMM-364 AFTER ACTION REPORT DATE 22 Aug 68

1. MISSION #52 FLT CODE 1R9 TOTAL FLT TIME 1.8 SUPP OF Sparrowhawk III MAF

2. EVENT #5-8 YK# 12 BUNO 153965 1ST T/O 1634 LAST LAND 1725

PILOT Kuhn CO-PILOT McDonald CREW CHIEF Barton

GUNNER Hernandez GUNNER Wilcox CORPSMAN/OTHER

3. NARRATIVE

FROM	TO	MSN#	LOAD	REMARKS	FIRE REC	RETURNED
PB	ZD020010	52		SAR		
—	LZ406					
—	ZD244 CRU		2100			
—	ZD020010		160			
—	LZ406		100			
—	PB					

	US	ARVN	VN CIV	OTHER	TOTAL
4. PAX	3				3

5. MED EVACS

EMERGENCY					
PRIORITY					
ROUTINE					

6. NEAREST LBS CARGO 2300 TOTAL ALL PAX (DOES NOT INCLUDE EVACS) 3
ROUNDS EXPENDED ____ 50 CAL ____ M-60

7. NO OF SORTIES/TASKS BY FUNCTION: TOTAL SORTIES/TASKS 7/4

AH	( ) ( )	COM	( ) ( )	M (TEST)	( ) ( )	BY CONVOY	( ) ( )
CT	(1) (1)	SAR	(2) (1)	A/L	(2) (1)	TAC (A)	( ) ( )
CC	(2) (1)	MED	( ) ( )	RECON	( ) ( )	OTHER	( ) ( )
LT	( ) ( )	TAR	( ) ( )	VIP	( ) ( )	REMARKS	
LC	( ) ( )	TR	( ) ( )	PSY	( ) ( )		

ALL BLANKS MUST BE FILLED OUT FOR MISSION BOARD TO BE ABLE TO ESTABLISH CREDITS DUE!!!!!!!!!
MISSION BOARD: FLIGHT (2) STRIKE ( ) NO MISSION CREDIT (2)

RKM

K Kuhn
(AIRCRAFT COMMANDERS SIGNATURE)

DECLASSIFIED

DECLASSIFIED

HMM-364 AFTER ACTION REPORT DATE 22 Aug 68

1. MISSION #57A FLT CODE 1RF TOTAL FLT TIME 1.2 SUPP OF MAG-36

2. EVENT #5-13 YK# 8 BUNO 153398 1ST T/O 1325 LAST LAND 1547

PILOT Moore, E.R. CO-PILOT GALE, S.R. CREW CHIEF Peddy

GUNNER COWARDS GUNNER SHUPP CORPSMN/OTHER

3. NARRATIVE

FROM	TO	MSN#	LOAD	REMARKS	FIRE REC	RETURNED
PhuBai	Danang AB	57A	1 Pax		N/A	✓
	MAG-36	✓	1 Pax		✓	
	PhuBai	✓	4 Pax			

	US	ARVN	VN CIV	OTHER	TOTAL
4. PAX	6				6

5. MED EVACS
EMERGENCY
PRIORITY
ROUTINE

6. NEAREST LBS CARGO — TOTAL ALL PAX (DOES NOT INCLUDE EVACS)
ROUNDS EXPENDED ____ 50 CAL ____ M-60 ____

7. NO OF SORTIES/TASKS BY FUNCTION: TOTAL SORTIES/TASKS 3/1

AH	( ) ( )	COM	( ) ( )	M (TEST)	( ) ( )	BY CONVOY	( ) ( )
CT	( ) ( )	SAR	( ) ( )	A/L	(3) (1)	TAC (A)	( ) ( )
CC	( ) ( )	MED	( ) ( )	RECON	( ) ( )	OTHER	( ) ( )
LT	( ) ( )	TAR	( ) ( )	VIP	( ) ( )	REMARKS	
LC	( ) ( )	TR	( ) ( )	PSY	( ) ( )		

ALL BLANKS MUST BE FILLED OUT FOR MISSION BOARD TO BE ABLE TO ESTABLISH CREDITS DUE!!!!!!!!!
MISSION BOARD: FLIGHT ( ) STRIKE ( ) NO MISSION CREDIT ( ) ORAM

E R Moore
Moore, E.R.
(AIRCRAFT COMMANDERS SIGNATURE)

DECLASSIFIED

DECLASSIFIED

HMM-364 AFTER ACTION REPORT DATE 22 AUG 68

1. MISSION # 78 FLT CODE 189 TOTAL FLT TIME 1.8 SUPP OF 1st Tour Ramm

2. EVENT # 5-1 YK# 11 BUNO _____ 1ST T/O 0650 LAST LAND C92F

PILOT Moore, E.R CO-PILOT Geske CREW CHIEF Key

GUNNER LaSac GUNNER Strine CORPSAMN/OTHER —

3. NARRATIVE

FROM	TO	MSN#	LOAD	REMARKS	FIRE REC	RETURNED
PB	C2 405	78			Neg	
	1-1		9 Pax	YC 132960		
	2-1		SAR	YD 925030		
	P.B					
	C2 405					
	Troy Mtn		SAR	YC 944966		
	P.B					

	US	ARVN	VN CIV	OTHER	TOTAL
4. PAX	9				9

5. MED EVACS
EMERGENCY ____
PRIORITY ____
ROUTINE ____

6. NEAREST LBS CARGO Ø TOTAL ALL PAX (DOES NOT INCLUDE EVACS) 9
ROUNDS EXPENDED — 50 CAL — M-60

7. NO OF SORTIES/TASKS BY FUNCTION: TOTAL SORTIES/TASKS 6/4

AH	( )	( )	COM	( )	( )	M (TEST)	( )	( )	BY CONVOY ( ) ( )
CT	(1)	(1)	SAR	(2)	(1)	A/L	(2)	(1)	TAC (A) ( ) ( )
CC	(1)	(1)	MED	( )	( )	RECON	( )	( )	OTHER ( ) ( )
LT	( )	( )	TAR	( )	( )	VIP	( )	( )	REMARKS ____
LC	( )	( )	TR	( )	( )	PSY	( )	( )	____

ALL BLANKS MUST BE FILLED OUT FOR MISSION BOARD TO BE ABLE TO ESTABLISH CREDITS DUE!!!!!!!!!
MISSION BOARD: FLIGHT 3 STRIKE ( ) NO MISSION CREDIT 3 RAM

E. R. Moore
(AIRCRAFT COMMANDERS SIGNATURE)

DECLASSIFIED

LA MEAS

HMM-364 AFTER ACTION REPORT DATE 22 August 68

1. MISSION #75 FLT CODE 1M9 TOTAL FLT TIME 3.3 SUPP OF MAG-39

2. EVENT #5-3 YK# YK1 BUNO 153489 1ST T/O 0630 LAST LAND 1115

PILOT Hemming CO-PILOT Lt Co Statzer CREW CHIEF Venhous

GUNNER Rynearson GUNNER Kalan SO CORPSAMN/OTHER —

3. NARRATIVE

FROM	TO	MSN#	LOAD	REMARKS	FIRE REC	RETURNED
Phu Bai	Quang Tri	75	—			
XD995486	LZ Vandergrift		—			
	YP000600		—			
	LZ Vandeo		1500			
	XD928437		3000	8 Pax - 3 MED - 5 Pass		
	LZ Stud		—			
	XD927442		1800			
	LZ Stud		800			
	LZ Kiwi		—			
	QT		1			
	Phu Bai					

	US	ARVN	VN CIV	OTHER	TOTAL
4. PAX	6				6
5. MED EVACS					
EMERGENCY					
PRIORITY	3				3
ROUTINE					

6. NEAREST LBS CARGO 7100 TOTAL ALL PAX (DOES NOT INCLUDE EVACS)
ROUNDS EXPENDED — 50 CAL — M-60

7. NO OF SORTIES/TASKS BY FUNCTION: TOTAL SORTIES/TASKS 10/5

AH	( ) ( )	COM	( ) ( )	M (TEST)	( ) ( )	BY CONVOY	( ) ( )
CT	(1) (1)	SAR	( ) ( )	A/L	(4) (2)	TAC (A)	( ) ( )
CC	(5) (1)	MED	(1) (1)	RECON	( ) ( )	OTHER	( ) ( )
LT	( ) ( )	TAR	( ) ( )	VIP	( ) ( )	REMARKS	
LC	( ) ( )	TR	( ) ( )	PSY	( ) ( )		

ALL BLANKS MUST BE FILLED OUT FOR MISSION BOARD TO BE ABLE TO ESTABLISH CREDITS DUE!!!!!!!!!
MISSION BOARD: FLIGHT (4) STRIKE ( ) NO MISSION CREDIT (4)

RAM

P.R. Hemming
(AIRCRAFT COMMANDERS SIGNATURE)

DECLASSIFIED

HMM-364 AFTER ACTION REPORT DATE 22 August 68

1. MISSION #78 FLT CODE 1B5 TOTAL FLT TIME 1.9 SUPP OF 1st Force Recon

2. EVENT #5-2 YK# 7 BUNO 153984 1ST T/O 0700 LAST LAND 0945

PILOT Byrnes CO-PILOT GALE CREW CHIEF Miller, TJ

GUNNER Duerschmidt GUNNER Hernandez CORPSAMN/OTHER _____

3. NARRATIVE

FROM	TO	MSN#	LOAD	REMARKS	FIRE REC RETURNED
PhuBai	LZ405	78	—	—	NO
	ZC133968	"	—	SAR	
	YD998030	"	13 PAX 1000 lbs	Recon 1	
	LZ405	"	—	—	
	PhuBai	"			
	LZ405	"			
	YC944960	"	2 PAX 100 lbs	Resupply	
	LZ405	"	3 PAX 50 lbs		
	PhuBai	"	—	—	
				1-1	

4. PAX

	US	ARVN	VN CIV	OTHER	TOTAL
	18				18

5. MED EVACS

EMERGENCY	N	O	N	C
PRIORITY				
ROUTINE				

6. NEAREST LBS CARGO 1150 TOTAL ALL PAX (DOES NOT INCLUDE EVACS) 18

ROUNDS EXPENDED _____ 50 CAL _____ M-60

7. NO OF SORTIES/TASKS BY FUNCTION: TOTAL SORTIES/TASKS 8/5

AH	( ) ( )	COM	( ) ( )	M (TEST)	( ) ( )	BY CONVOY	( ) ( )
CT	( ) ( )	SAR	(1) (1)	A/L	(4) (1)	TAC (A)	( ) ( )
CC	( ) ( )	MED	( ) ( )	RECON	(3) (3)	OTHER	( ) ( )
LT	( ) ( )	TAR	( ) ( )	VIP	( ) ( )	REMARKS	
LC	( ) ( )	TR	( ) ( )	PSY	( ) ( )		

ALL BLANKS MUST BE FILLED OUT FOR MISSION BOARD TO BE ABLE TO ESTABLISH CREDITS DUE!!!!!!!!!

MISSION BOARD: FLIGHT 3 STRIKE ( ) NO MISSION CREDIT 3 RAM

_____
(AIRCRAFT COMMANDERS SIGNATURE)

DECLASSIFIED

DECLASSIFIED

Lancaster

HMM-364 AFTER ACTION REPORT DATE 22 AUG ——

1. MISSION #109 FLT CODE 189 TOTAL FLT TIME 9.5 SUPP OF 1ST MAW

2. EVENT # 5-5 YK# 21 BUNO ——— 1ST T/O 0624 LAST LAND 1700

PILOT GARD CO-PILOT DUNEV CREW CHIEF WEST

GUNNER HOLBERT GUNNER SANCHEZ CORPSMAN/OTHER ———

3. NARRATIVE

FROM	TO	MSN#	LOAD	REMARKS	FIRE REC	RETURNED
PBI	QT	109		AL		
	DH			AL		
X	995470		11 P	LT		
Y	055639			AL		
Y	057060		6P	SAR		
X	995470		6P	CT		
Y	070635			AL		
X	995470		1000#	CC		
Y	013630			AL		
	QT		2 MED	MED		
Y	013646		1	MED		
X	995470		500#	CC		
Y	055650		2000	CC		
X	995470		[illegible]	AL		
X	980472		2000	CC		
X	995470			AL		

	US	ARVN	VN CIV	OTHER	TOTAL
4. PAX	47	———	———	———	47
5. MED EVACS					
EMERGENCY	1	———	———	———	1
PRIORITY	5	———	———	———	5
ROUTINE	———	———	———	———	———

6. NEAREST LBS CARGO 15,500 TOTAL ALL PAX (DOES NOT INCLUDE EVACS) 47

ROUNDS EXPENDED ——— 50 CAL ——— M-60

7. NO OF SORTIES/TASKS BY FUNCTION: TOTAL SORTIES/TASKS 29/7

AH	( ) ( )	COM	( ) ( )	M (TEST)	( ) ( )	BY CONVOY	( ) ( )
CT	(3) (1)	SAR	(1) (1)	A/L	(10) (1)	TAC (A)	( ) ( )
CC	(10) (1)	MED	(3) (1)	RECON	( ) ( )	OTHER	( ) ( )
LT	(1) (1)	TAR	( ) ( )	VIP	( ) ( )	REMARKS	———
LC	(1) (1)	TR	( ) ( )	PSY	( ) ( )		

ALL BLANKS MUST BE FILLED OUT FOR MISSION BOARD TO BE ABLE TO ESTABLISH CREDITS DUE!!!!!!!!

MISSION BOARD: FLIGHT (8) 10 STRIKE ( ) NO MISSION CREDIT (8) 10 RAM

(AIRCRAFT COMMANDERS SIGNATURE)

DECLASSIFIED

DECLASSIFIED

HMM-364 AFTER ACTION REPORT DATE _____

1. MISSION #____ FLT CODE ____ TOTAL FLT TIME ____ SUPP OF _____

2. EVENT #_____ YK#_____ BUNO _____ 1ST T/O_____ LAST LAND_____

PILOT_____ CO-PILOT_____ CREW CHIEF _____

GUNNER _____ GUNNER _____ CORPSMN/OTHER_____

3. NARRATIVE

FROM	TO	MSN#	LOAD	REMARKS	FIRE REC	RETURNED
995470		109	1000#	CC		
	D.H.		1000	CC		
	R.T.		2 med	med		
X	995470			AL		
X	842484		2000	CC		
X	995470		1600	CC		
X	855484		2000	CC		
X	995470			AL		
X	842484		2000	CC		
X	995470			AL		
	D.H.		12	CT		
	R.T.		17	CT		
	P.B.		7000	LC		

	US	ARVN	VN CIV	OTHER	TOTAL
4. PAX	____	____	____	____	_____
5. MED EVACS					
EMERGENCY	____	____	____	____	_____
PRIORITY	____	____	____	____	_____
ROUTINE	____	____	____	____	_____

6. NEAREST LBS CARGO _____ TOTAL ALL PAX (DOES NOT INCLUDE EVACS)
ROUNDS EXPENDED _____ 50 CAL _____ M-60 _____

7. NO OF SORTIES/TASKS BY FUNCTION: TOTAL SORTIES/TASKS _____

AH	( ) ( )	COM	( ) ( )	M (TEST)	( ) ( )	BY CONVOY	( ) ( )
CT	( ) ( )	SAR	( ) ( )	A/L	( ) ( )	TAC (A)	( ) ( )
CC	( ) ( )	MED	( ) ( )	RECON	( ) ( )	OTHER	( ) ( )
LT	( ) ( )	TAR	( ) ( )	VIP	( ) ( )	REMARKS	_____
LC	( ) ( )	TR	( ) ( )	PSY	( ) ( )		_____

ALL BLANKS MUST BE FILLED OUT FOR MISSION BOARD TO BE ABLE TO ESTABLISH CREDITS DUE!!!!!!!!!
MISSION BOARD: FLIGHT ( ) STRIKE ( ) NO MISSION CREDIT ( )

_____
(AIRCRAFT COMMANDERS SIGNATURE)

DECLASSIFIED

DECLASSIFIED

HMM-364 AFTER ACTION REPORT DATE 22Aug68 LANCASTER II

1. MISSION #25 FLT CODE 129 TOTAL FLT TIME 9.4 SUPP OF MAG 39

2. EVENT #5-6 YK# 6 BUNO _____ 1ST T/O 0630 LAST LAND 1655

PILOT Carson CO-PILOT Cantrell CREW CHIEF Poulin

GUNNER Pickard GUNNER Donahue CORPSMAN/OTHER _____

3. NARRATIVE

FROM	TO	MSN#	LOAD	REMARKS	FIRE REC	RETURNED
Phu Bai	Q Tri	75	200165	NO		
	LZ Kiwi	109				
	DIH LSA	109				
(XD995480)	LZ Stud		2 Pax	(YD005487)		
	YD 092637					
	YD 070635		6 Pax			
	Stud		1 Pax 100016			
	YD 054640					
	LZ Stud		1 Pax 100016			
	YD 043686		SAR			
	Q Tri		SAR			
	YD 026640					
	LZ Stud					
	YD 055650		1700165			
	LZ Stud		SAR			
	Dong Ha					

(over)

	US	ARVN	VN CIV	OTHER	TOTAL
4. PAX	42				42

5. MED EVACS

EMERGENCY					
PRIORITY	1				1
ROUTINE					

6. NEAREST LBS CARGO 17,400 TOTAL ALL PAX (DOES NOT INCLUDE EVACS)
ROUNDS EXPENDED _____ 50 CAL _____ M-60 _____

7. NO OF SORTIES/TASKS BY FUNCTION: TOTAL SORTIES/TASKS 34/5

AH	( ) ( )	COM	( ) ( )	M (TEST)	( ) ( )	BY CONVOY	( ) ( )
CT	( ) ( )	SAR	(7) (1)	A/L	(14) (1)	TAC (A)	( ) ( )
CC	(10) (1)	MED	(1) (1)	RECON	( ) ( )	OTHER	( ) ( )
LT	(6) (1)	TAR	( ) ( )	VIP	( ) ( )	REMARKS	
LC	( ) ( )	TR	( ) ( )	PSY	( ) ( )		

ALL BLANKS MUST BE FILLED OUT FOR MISSION BOARD TO BE ABLE TO ESTABLISH CREDITS DUE!!!!!!!!!
MISSION BOARD: FLIGHT (7) STRIKE ( ) NO MISSION CREDIT (7) RAM

E. L. Carson Jr.
(AIRCRAFT COMMANDER'S SIGNATURE)

DECLASSIFIED

DECLASSIFIED

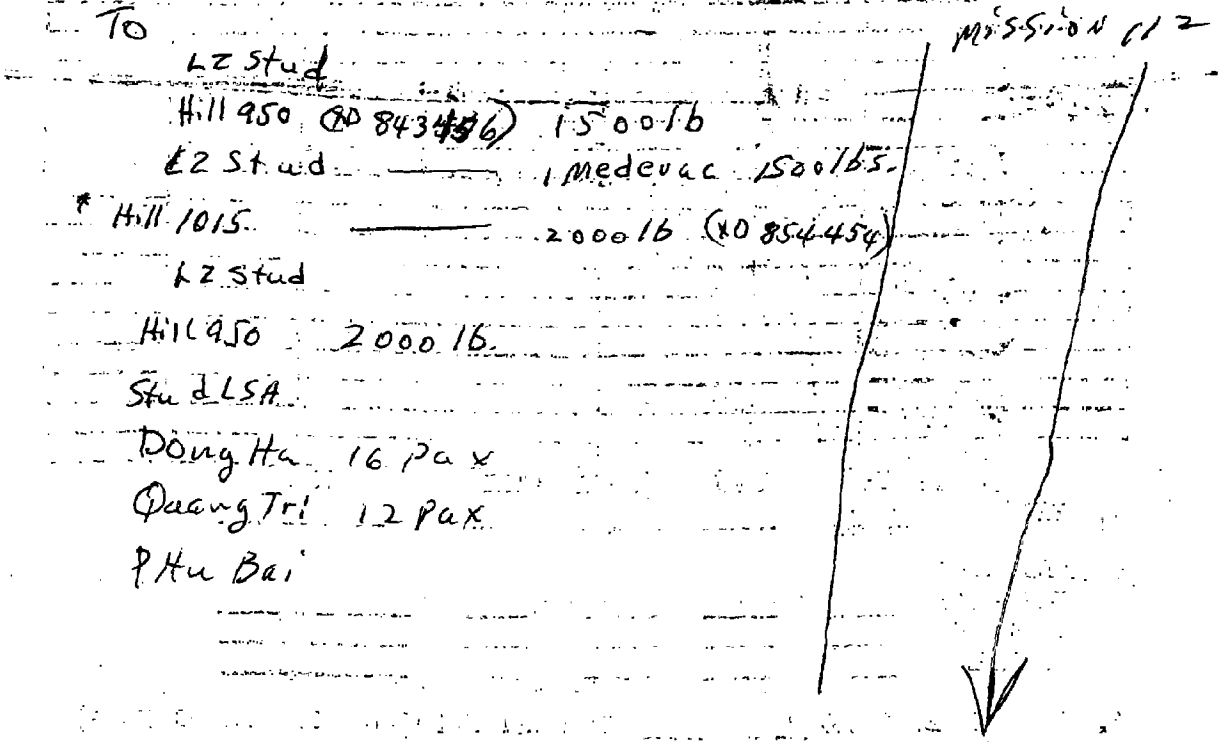

DECLASSIFIED

DECLASSIFIED

HMM-364 AFTER ACTION REPORT DATE 22 August Houston

1. MISSION # 74 FLT CODE 12-9 TOTAL FLT TIME 2.3 SUPP OF 26th MAU

2. EVENT # 5-11 YK# 10 BUNO _____ 1ST T/O 1150 LAST LAND 1410

PILOT Maj. ELAM CO-PILOT 1/Lt. HARDI CREW CHIEF ROLLINGS

GUNNER Cossey GUNNER KALAN CORPSAMN/OTHER _____

3. NARRATIVE

FROM	TO	MSN#	LOAD	REMARKS	FIRE REC	RETURNED
PB	LZ 105	74	2			
LZ 105	ZO 052 029		0			
ZO 052 029	LZ 405		0			
LZ 405	Quang Tri		15	900 #		
Quang Tri	ND 130 702		14			
ND 130 702	ND 130 702					
ND 130 702	KIWI		6			
KIWI	LZ Vega		10			
LZ Vega	PB		—			
PB	BO 390 640					

4. PAX

	US	ARVN	VN CIV	OTHER	TOTAL
	25				

5. MED EVACS

EMERGENCY					
PRIORITY					
ROUTINE					

6. NEAREST LBS CARGO 900 TOTAL ALL PAX (DOES NOT INCLUDE EVACS) 7/5

ROUNDS EXPENDED _____ 50 CAL _____ M-60

7. NO OF SORTIES/TASKS BY FUNCTION: TOTAL SORTIES/TASKS

AH	( ) ( )	COM	( ) ( )	M (TEST)	( ) ( )	BY CONVOY	( ) ( )
CT	( ) ( )	SAR	(1) (1)	A/L	(1) (1)	TAC (A)	( ) ( )
CC	( ) ( )	MED	( ) ( )	RECON	( ) ( )	OTHER	( ) ( )
LT	(2) (1)	TAR	( ) ( )	VIP	( ) ( )	REMARKS	
LC	(2) (1)	TR	( ) ( )	PSY	( ) ( )		

ALL BLANKS MUST BE FILLED OUT FOR MISSION BOARD TO BE ABLE TO ESTABLISH CREDITS DUE!!!!!!!!!

MISSION BOARD: FLIGHT (4) STRIKE ( ) NO MISSION CREDIT (4) RAM

W. L. Elam

(AIRCRAFT COMMANDERS SIGNATURE)

DECLASSIFIED

DECLASSIFIED

HMM-364 AFTER ACTION REPORT DATE 23 AUGUST 68

1. MISSION #75/109 FLT CODE IRS TOTAL FLT TIME 1.3 SUPP OF 9TH/3RD/4TH MARINES

2. EVENT # 5-3 YK# 10 BUNO _____ 1ST T/O 0630 LAST LAND 1530

PILOT KUHN CO-PILOT BAILEY CREW CHIEF VENHOUSE

GUNNER THOMPSON GUNNER CAMPBELL CORPSAMN/OTHER _____

3. NARRATIVE

FROM	TO	MSN#	LOAD	REMARKS	FIRE REC	RETURNED
PHUBAI	XD977488	75/109				
	XD977488			SAR		
	XD975573		2000			
	STUD					
	XD975473		1700			
	STUD					
	XD047639		9PAX			
	XD013646					
	XD026640		1PAX			
	DE66462					
	STUD		500			
	XD034041					
	XD013644		SAR	SAR		
	STUD		500			
	XD935412					
	XD845362		2500	MORTARED OUT OF ZONE		

	US	ARVN	VN CIV	OTHER	TOTAL
4. PAX	43				

5. MED EVACS

EMERGENCY					
PRIORITY					
ROUTINE					

6. NEAREST LBS CARGO 10,006 TOTAL ALL PAX (DOES NOT INCLUDE EVACS) 43 PAX
ROUNDS EXPENDED ____ 50 CAL ____ M-60

7. NO OF SORTIES/TASKS BY FUNCTION: TOTAL SORTIES/TASKS 26/15

AH	( ) ( )	COM	( ) ( )	M (TEST)	( ) ( )	BY CONVOY	( ) ( )
CT	(5) (1)	SAR	(2) (1)	A/L	( ) ( )	TAC (A)	( ) ( )
CC	(15) (1)	MED	( ) ( )	RECON	( ) ( )	OTHER	(4) (2)
LT	( ) ( )	TAR	( ) ( )	VIP	( ) ( )	REMARKS	
LC	( ) ( )	TR	( ) ( )	PSY	( ) ( )		

ALL BLANKS MUST BE FILLED OUT FOR MISSION BOARD TO BE ABLE TO ESTABLISH CREDITS DUE!!!!!!!!!
MISSION BOARD: FLIGHT ( ) STRIKE ( ) NO MISSION CREDIT ( )

Marlow F. Bailey
(AIRCRAFT COMMANDERS SIGNATURE)

DECLASSIFIED

HMM-364 AFTER ACTION REPORT DATE _____

1. MISSION #____ FLT CODE ____ TOTAL FLT TIME ____ SUPP OF _____

2. EVENT #_____ YK#_____ BUNO _____ 1ST T/O_____ LAST LAND_____

PILOT_____ CO-PILOT_____ CREW CHIEF _____

GUNNER _____ GUNNER _____ CORPSAMN/OTHER_____

3. NARRATIVE

FROM	TO	MSN#	LOAD	REMARKS	FIRE REC	RETURNED
XD885362	STUD	75/109				
	XD928437		13 PAX			
	STUD		10 PAX			
	XD960595		30 PAX			
	XD959590		~~[illegible]~~			
	STUD		500			
	YD632654		1300			
	STUD					
	YD013646		20 PAX		✓	✓
	PAU BAI					

	US	ARVN	VN CIV	OTHER	TOTAL
4. PAX	____	____	____	____	_____
5. MED EVACS					
EMERGENCY	____	____	____	____	_____
PRIORITY	____	____	____	____	_____
ROUTINE	____	____	____	____	_____

6. NEAREST LBS CARGO _____ TOTAL ALL PAX (DOES NOT INCLUDE EVACS)
ROUNDS EXPENDED _____ 50 CAL _____ M-60 _____

7. NO OF SORTIES/TASKS BY FUNCTION: TOTAL SORTIES/TASKS _____

AH	( ) ( )	COM	( ) ( )	M (TEST)	( ) ( )	BY CONVOY	( ) ( )
CT	( ) ( )	SAR	( ) ( )	A/L	( ) ( )	TAC (A)	( ) ( )
CC	( ) ( )	MED	( ) ( )	RECON	( ) ( )	OTHER	( ) ( )
LT	( ) ( )	TAR	( ) ( )	VIP	( ) ( )	REMARKS _____	
LC	( ) ( )	TR	( ) ( )	PSY	( ) ( )	_____	

ALL BLANKS MUST BE FILLED OUT FOR MISSION BOARD TO BE ABLE TO ESTABLISH CREDITS DUE!!!!!!!!!
MISSION BOARD: FLIGHT 15 STRIKE 2 NO MISSION CREDIT ~~15~~ 17 RAM

_____
(AIRCRAFT COMMANDERS SIGNATURE)

HMM-364 AFTER ACTION REPORT DATE 23 Aug 68

1. MISSION #75/109 FLT CODE 1R5 TOTAL FLT TIME 7.4 SUPP OF 9th/3rd/7th Marines

2. EVENT #5-2 YK# 8 BUNO _____ 1ST T/O 0625 LAST LAND 1540

PILOT Maj. Cunningham CO-PILOT McDonald CREW CHIEF Peddy

GUNNER Warbiany GUNNER Weller CORPSAMN/OTHER _____

3. NARRATIVE

FROM	TO	MSN#	LOAD	REMARKS	FIRE REC	RETURNED
PB	YD995490	75	—	A/L ✓		
—	YD960592	109	1700	C/C ✓		
—	Stud			A/L ✓		
—	YD018593		1700	C/C ✓		
—	YD063548		2 Pox	C/T —		
—	YD056575			SAR		
	YD935412		1700	C/C —		
—	Stud		A/L	A/L ✓		
—	YD070635		1700	C/C —		
—	Stud		1000	C/C —		
—	YD052631			A/L ✓		
	Stud		500	C/T —		
—	YD034641			A/L ✓		
—	YD013644		17 Pox	C/T —		
	Stud		300 Lb	CC —		
	YD935412		~~12 Pox~~	~~CT~~ A/L ✓		
	YD885324					

4. PAX Shepard 35 ARVN _____ VN CIV _____ OTHER CT AA _____ TOTAL 35 Rec ~~Fire~~ no

5. MED EVACS

EMERGENCY					
PRIORITY	3				3
ROUTINE	3				3

6. NEAREST LBS CARGO 10,300 TOTAL ALL PAX (DOES NOT INCLUDE EVACS) 35
ROUNDS EXPENDED — 50 CAL — M-60

7. NO OF SORTIES/TASKS BY FUNCTION: TOTAL SORTIES/TASKS 3815

AH	( ) ( )	COM	( ) ( )	M (TEST)	( ) ( )	BY CONVOY	( ) ( )
CT	(5) (1)	SAR	(2) (1)	A/L	(10) (1)	TAC (A)	( ) ( )
CC	(9) (1)	MED	(4) (1)	RECON	( ) ( )	OTHER	( ) ( )
LT	( ) ( )	TAR	( ) ( )	VIP	( ) ( )	REMARKS	
LC	( ) ( )	TR	( ) ( )	PSY	( ) ( )		

ALL BLANKS MUST BE FILLED OUT FOR MISSION BOARD TO BE ABLE TO ESTABLISH CREDITS DUE!!!!!!!!!
MISSION BOARD: FLIGHT (1) STRIKE (3) NO MISSION CREDIT 11/16 RAM

(AIRCRAFT COMMANDERS SIGNATURE)

HMM-364 AFTER ACTION REPORT DATE _____

1. MISSION #____ FLT CODE ____ TOTAL FLT TIME ____ SUPP OF _____

2. EVENT #_____ YK#_____ BUNO _____ 1ST T/O_____ LAST LAND_____

PILOT_____ CO-PILOT_____ CREW CHIEF _____

GUNNER _____ GUNNER _____ CORPSAMN/OTHER_____

3. NARRATIVE

FROM	TO	MSN#	LOAD	REMARKS	FIRE REC	RETURNED
—	YD885362		12	c/t —	Rec	no
—	LZ Sheperd		1600	c/c 3KiA/med	~~Rec.~~	~~no.~~
	Stud		4POY/3WiA	med/ct —		
	DHLSA		3WiA	" 3KiA		
	1st med		3WiA/3KiA	med		
	Stud			A/L —		
	LSA			A/L —		
YD020646	IceBoat B		1700	c/c ✓	Rec	no
	Stud LSA			A/L —		
YD020640	IceBoat C		1700	c/c ✓		
	Qt			SAR		
	PB			SAR		

	US	ARVN	VN CIV	OTHER	TOTAL
4. PAX	____	____	____	____	_____
5. MED EVACS					
EMERGENCY	____	____	____	____	_____
PRIORITY	____	____	____	____	_____
ROUTINE	____	____	____	____	_____

6. NEAREST LBS CARGO _____ TOTAL ALL PAX (DOES NOT INCLUDE EVACS)
ROUNDS EXPENDED _____ 50 CAL _____ M-60 _____

7. NO OF SORTIES/TASKS BY FUNCTION: TOTAL SORTIES/TASKS _____

AH	( ) ( )	COM	( ) ( )	M (TEST)	( ) ( )	BY CONVOY	( ) ( )
CT	( ) ( )	SAR	( ) ( )	A/L	( ) ( )	TAC (A)	( ) ( )
CC	( ) ( )	MED	( ) ( )	RECON	( ) ( )	OTHER	( ) ( )
LT	( ) ( )	TAR	( ) ( )	VIP	( ) ( )	REMARKS _____	
LC	( ) ( )	TR	( ) ( )	PSY	( ) ( )	_____	

ALL BLANKS MUST BE FILLED OUT FOR MISSION BOARD TO BE ABLE TO ESTABLISH CREDITS DUE!!!!!!!!!
MISSION BOARD: FLIGHT ( ) STRIKE ( ) NO MISSION CREDIT ( )

(AIRCRAFT COMMANDERS SIGNATURE)

HMM-364 AFTER ACTION REPORT DATE 8-23-68

1. MISSION # 78 FLT CODE 1R5 TOTAL FLT TIME 3.7 SUPP OF 1ST RECON

2. EVENT # 5-6 YK# 11 BUNO ____ 1ST T/O 0705 LAST LAND 1210

PILOT MOORE, R.C. CO-PILOT WRIGHT, D.W. CREW CHIEF KEY, P.D.

GUNNER WALTER, J.A. GUNNER HERNANDEZ CORPSAMN/OTHER

3. NARRATIVE

FROM	TO	MSN#	LOAD	REMARKS	FIRE REC	RETURNED
PB	LZ405	78		AL	NA	NA
→	YD935011		S	SAR		
→	405			AL		
→	AT8098			VR SAR		
→	PB			AL		
→	405			AL		
→	YD935011			SAR		
→	405			AL		
→	ZC050995		10 PAX	INSERT		
→	PB			AL		
→	YD935011			EM EXTRACT SAR		
→	PB			AL		

	US	ARVN	VN CIV	OTHER	TOTAL
4. PAX	10				10

5. MED EVACS

EMERGENCY					NA
PRIORITY					
ROUTINE					

6. NEAREST LBS CARGO 0 TOTAL ALL PAX (DOES NOT INCLUDE EVACS) 10
ROUNDS EXPENDED NA 50 CAL NA M-60

7. NO OF SORTIES/TASKS BY FUNCTION: TOTAL SORTIES/TASKS 12/3

AH	( ) ( )	COM	( ) ( )	M (TEST)	( ) ( )	BY CONVOY	( ) ( )
CT	(1) (1)	SAR	(4) (1)	A/L	(7) (1)	TAC (A)	( ) ( )
CC	( ) ( )	MED	( ) ( )	RECON	( ) ( )	OTHER	( ) ( )
LT	( ) ( )	TAR	( ) ( )	VIP	( ) ( )	REMARKS	
LC	( ) ( )	TR	( ) ( )	PSY	( ) ( )		

ALL BLANKS MUST BE FILLED OUT FOR MISSION BOARD TO BE ABLE TO ESTABLISH CREDITS DUE!!!!!!!!!

MISSION BOARD: FLIGHT 3 STRIKE ( ) NO MISSION CREDIT 3

RAM

~~NO Print~~ O.K.

R. Moore
(AIRCRAFT COMMANDERS SIGNATURE)

DECLASSIFIED

HMM-364 AFTER ACTION REPORT DATE 23 AUG 68

1. MISSION #57K-1 FLT CODE 3V3 TOTAL FLT TIME 2.1 SUPP OF MAG-36

2. EVENT #5-12 YK# 6 BUNO _____ 1ST T/O 2300 LAST LAND 0105

PILOT CARSON CO-PILOT GARD CREW CHIEF ALTAZAN

GUNNER COHOON GUNNER SANCHEZ CORPSMN/OTHER _____

3. NARRATIVE

FROM	TO	MSN#	LOAD	REMARKS	FIRE REC	RETURNED
PHUBAI	PHUBAI	57K-1	0	MORTAR WATCH		

	US	ARVN	VN CIV	OTHER	TOTAL
4. PAX	0				0
5. MED EVACS					
EMERGENCY					
PRIORITY					
ROUTINE					

6. NEAREST LBS CARGO 0 TOTAL ALL PAX (DOES NOT INCLUDE EVACS) 0

ROUNDS EXPENDED _____ 50 CAL _____ M-60

7. NO OF SORTIES/TASKS BY FUNCTION: TOTAL SORTIES/TASKS 1/1

AH	( ) ( )	COM	( ) ( )	M (TEST)	( ) ( )	BY CONVOY	( ) ( )
CT	( ) ( )	SAR	( ) ( )	A/L	( ) ( )	TAC (A)	( ) ( )
CC	( ) ( )	MED	( ) ( )	RECON	( ) ( )	OTHER	(1) (1)
LT	( ) ( )	TAR	( ) ( )	VIP	( ) ( )	REMARKS	
LC	( ) ( )	TR	( ) ( )	PSY	( ) ( )		

ALL BLANKS MUST BE FILLED OUT FOR MISSION BOARD TO BE ABLE TO ESTABLISH CREDITS DUE!!!!!!!!!

MISSION BOARD: FLIGHT ( ) STRIKE ( ) NO MISSION CREDIT ( )

(AIRCRAFT COMMANDERS SIGNATURE)

DECLASSIFIED

DECLASSIFIED

HMM-364 AFTER ACTION REPORT DATE 23 Aug 68

1. MISSION #[redacted] FLT CODE 1C TOTAL FLT TIME 04 SUPP OF _____

2. EVENT #_____ YK# 22 BUNO _____ 1ST T/O 1555 LAST LAND 1620

PILOT Adams CO-PILOT _____ CREW CHIEF Kukhlis

GUNNER _____ GUNNER _____ CORPSMN/OTHER _____

3. NARRATIVE

FROM	TO	MSN#	LOAD	REMARKS	FIRE REC	RETURNED
PB	PB					

	US	ARVN	VN CIV	OTHER	TOTAL
4. PAX					
5. MED EVACS					
EMERGENCY					
PRIORITY					
ROUTINE					

6. NEAREST LBS CARGO _____ TOTAL ALL PAX (DOES NOT INCLUDE EVACS) _____

ROUNDS EXPENDED _____ 50 CAL _____ M-60

7. NO OF SORTIES/TASKS BY FUNCTION: TOTAL SORTIES/TASKS _____

AH	( ) ( )	COM	( ) ( )	M (TEST)	( ) ( )	BY CONVOY	( ) ( )
CT	( ) ( )	SAR	( ) ( )	A/L	( ) ( )	TAC (A)	( ) ( )
CC	( ) ( )	MED	( ) ( )	RECON	( ) ( )	OTHER	( ) ( )
LT	( ) ( )	TAR	( ) ( )	VIP	( ) ( )	REMARKS	_____
LC	( ) ( )	TR	( ) ( )	PSY	( ) ( )		

ALL BLANKS MUST BE FILLED OUT FOR MISSION BOARD TO BE ABLE TO ESTABLISH CREDITS DUE!!!!!!!!!

MISSION BOARD: FLIGHT ( ) STRIKE ( ) NO MISSION CREDIT (X) RAM

(AIRCRAFT COMMANDERS SIGNATURE)

RP Adams

DECLASSIFIED

DECLASSIFIED

HMM-364 AFTER ACTION REPORT DATE 23 Aug 68

1. MISSION #57x FLT CODE 3V3 TOTAL FLT TIME 2.2 SUPP OF MAG36

2. EVENT #5-10 YK# 6 BUNO _____ 1ST T/O 0312 LAST LAND 0514

PILOT SCHREIBER CO-PILOT KEYFEL CREW CHIEF SWOOK

GUNNER VIECELI GUNNER _____ CORPSMN/OTHER _____

3. NARRATIVE

FROM	TO	MSN#	LOAD	REMARKS	FIRE REC	RETURNED
P.B.	P.B	57x	—	NITE ORBIT		

	US	ARVN	VN CIV	OTHER	TOTAL
4. PAX	0				

5. MED EVACS
EMERGENCY /
PRIORITY
ROUTINE

6. NEAREST LBS CARGO 0 TOTAL ALL PAX (DOES NOT INCLUDE EVACS) 0
ROUNDS EXPENDED 0 50 CAL 0 M-60

7. NO OF SORTIES/TASKS BY FUNCTION: TOTAL SORTIES/TASKS

AH	( ) ( )	COM	( ) ( )	M (TEST)	( ) ( )	BY CONVOY	( ) ( )
CT	( ) ( )	SAR	( ) ( )	A/L	( ) ( )	TAC (A)	( ) ( )
CC	( ) ( )	MED	( ) ( )	RECON	( ) ( )	OTHER	(✓) (✓)
LT	( ) ( )	TAR	( ) ( )	VIP	( ) ( )	REMARKS	NITE ORBIT
LC	( ) ( )	TR	( ) ( )	PSY	( ) ( )		

ALL BLANKS MUST BE FILLED OUT FOR MISSION BOARD TO BE ABLE TO ESTABLISH CREDITS DUE!!!!!!!!!
MISSION BOARD: FLIGHT ( ) STRIKE ( ) NO MISSION CREDIT (✓)

RAM

(AIRCRAFT COMMANDERS SIGNATURE)

DECLASSIFIED

DECLASSIFIED

HMM-364 AFTER ACTION REPORT DATE 23 Aug 68

1. MISSION #51x FLT CODE 3V3 TOTAL FLT TIME 2.3 SUPP OF AMG-36

2. EVENT #5-9 YK# 6 BUNO _____ 1ST T/O ~~0450~~ 0025 LAST LAND 0310

PILOT SAMES CO-PILOT DAVIS CREW CHIEF SNOOK

GUNNER VIECELLI GUNNER _____ CORPSAMN/OTHER _____

3. NARRATIVE

FROM	TO	MSN#	LOAD	REMARKS	FIRE REC	RETURNED
PB	PB			NIGHT ORBIT		

	US	ARVN	VN CIV	OTHER	TOTAL
4. PAX					
5. MED EVACS					
EMERGENCY					
PRIORITY					
ROUTINE					

6. NEAREST LBS CARGO _____ TOTAL ALL PAX (DOES NOT INCLUDE EVACS) _____
ROUNDS EXPENDED _____ 50 CAL _____ M-60

7. NO OF SORTIES/TASKS BY FUNCTION: TOTAL SORTIES/TASKS 2/1

AH	( ) ( )	COM	( ) ( )	M (TEST)	( ) ( )	BY CONVOY	( ) ( )
CT	( ) ( )	SAR	( ) ( )	A/L	( ) ( )	TAC (A)	( ) ( )
CC	( ) ( )	MED	( ) ( )	RECON	(2) (1)	OTHER	( ) ( )
LT	( ) ( )	TAR	( ) ( )	VIP	( ) ( )	REMARKS	
LC	( ) ( )	TR	( ) ( )	PSY	( ) ( )		

ALL BLANKS MUST BE FILLED OUT FOR MISSION BOARD TO BE ABLE TO ESTABLISH CREDITS DUE!!!!!!!!!
MISSION BOARD: FLIGHT ( ) STRIKE ( ) NO MISSION CREDIT ( )

T. Sames
(AIRCRAFT COMMANDERS SIGNATURE)

DECLASSIFIED

HMM-364 AFTER ACTION REPORT DATE 23 Aug

1. MISSION #57A FLT CODE 1R4 TOTAL FLT TIME 11 SUPP OF MAG 36

2. EVENT #5-7 YK# 2 BUNO _____ 1ST T/O 1100 LAST LAND 1415

PILOT MOORE ER CO-PILOT HOPPER CREW CHIEF POULIN

GUNNER HESS GUNNER KEARNEY CORPSAMN/OTHER —

3. NARRATIVE

FROM	TO	MSN#	LOAD	REMARKS	FIRE REC	RETURNED
PB	MM	57A	200#	2 Px		
	PB		1500	2 Px		

	US	ARVN	VN CIV	OTHER	TOTAL
4. PAX	5				5
5. MED EVACS					
EMERGENCY					
PRIORITY					
ROUTINE					

6. NEAREST LBS CARGO 1700 TOTAL ALL PAX (DOES NOT INCLUDE EVACS)
ROUNDS EXPENDED _____ 50 CAL _____ M-60 5

7. NO OF SORTIES/TASKS BY FUNCTION: TOTAL SORTIES/TASKS 2/2

AH	( ) ( )	COM	( ) ( )	M (TEST)	( ) ( )	BY CONVOY	( ) ( )
CT	( ) ( )	SAR	( ) ( )	A/L	( ) ( )	TAC (A)	( ) ( )
CC	( ) ( )	MED	( ) ( )	RECON	( ) ( )	OTHER	( ) ( )
LT	(✓) (✓)	TAR	( ) ( )	VIP	( ) ( )	REMARKS	
LC	(✓) (✓)	TR	( ) ( )	PSY	( ) ( )		

ALL BLANKS MUST BE FILLED OUT FOR MISSION BOARD TO BE ABLE TO ESTABLISH CREDITS DUE!!!!!!!!!
MISSION BOARD: FLIGHT ( ) STRIKE ( ) NO MISSION CREDIT 0 RAM

[signature]

W O [signature]
(AIRCRAFT COMMANDERS SIGNATURE)

DECLASSIFIED

HMM-364 AFTER ACTION REPORT DATE 23 Aug 68

1. MISSION #57X FLT CODE 3V3 TOTAL FLT TIME 2.8 SUPP OF MAG-36

2. EVENT #5-11 YK# 2 BUNO _____ 1ST T/O 2035 LAST LAND 2320

PILOT DAVIDGE CO-PILOT CHOATE CREW CHIEF POULIN

GUNNER BROWN GUNNER WILCOX CORPSMN/OTHER SHEPARD

3. NARRATIVE

FROM	TO	MSN#	LOAD	REMARKS	FIRE REC	RETURNED
				Mortar Watch	NVP	

	US	ARVN	VN CIV	OTHER	TOTAL
4. PAX					
5. MED EVACS					
EMERGENCY					
PRIORITY					
ROUTINE					

6. NEAREST LBS CARGO _____ TOTAL ALL PAX (DOES NOT INCLUDE EVACS) _____

ROUNDS EXPENDED _____ 50 CAL _____ M-60

7. NO OF SORTIES/TASKS BY FUNCTION: TOTAL SORTIES/TASKS _____

AH	( ) ( )	COM	( ) ( )	M (TEST)	( ) ( )	BY CONVOY	( ) ( )
CT	( ) ( )	SAR	( ) ( )	A/L	( ) ( )	TAC (A)	( ) ( )
CC	( ) ( )	MED	( ) ( )	RECON	( ) ( )	OTHER	(2) (1)
LT	( ) ( )	TAR	( ) ( )	VIP	( ) ( )	REMARKS	MORTAR WATCH
LC	( ) ( )	TR	( ) ( )	PSY	( ) ( )		

ALL BLANKS MUST BE FILLED OUT FOR MISSION BOARD TO BE ABLE TO ESTABLISH CREDITS DUE!!!!!!!!!

MISSION BOARD: FLIGHT (0) STRIKE ( ) NO MISSION CREDIT (0) WRC

W R Choate

(AIRCRAFT COMMANDERS SIGNATURE)

DECLASSIFIED

DECLASSIFIED

HMM-364 AFTER ACTION REPORT DATE 23 Aug 1968

1. MISSION #78 FLT CODE IRS TOTAL FLT TIME 3.9 SUPP OF 1st Force Recon

2. EVENT #5-5 YK# 1 BUNO _____ 1ST T/O 0705 LAST LAND 1210

PILOT MONK, M-G. CO-PILOT Lt. Col. STATZER CREW CHIEF T-J- DAVIS

GUNNER PESTOR GUNNER DORSHORT CORPSMAN/OTHER _____

3. NARRATIVE

FROM	TO	MSN#	LOAD	REMARKS	FIRE REC	RETURNED
PB	LZ405	78		A/L		
→	YD935011		7	INSERT		
→	LZ405		7	A/L		
→	AT8098		2	VR		
→	PB			A/L		
→	LZ405			A/L		
→	YD935011		7	SAR		
→	LZ405			A/L		
→	ZC050990			SAR		
→	PB			EMERGENCY EXTRACT		
→	YD935011		7	A/L		
→	LZ405			A/L		
→	PB			A/L		

	US	ARVN	VN CIV	OTHER	TOTAL
4. PAX	30				30

5. MED EVACS

EMERGENCY					
PRIORITY					
ROUTINE					

6. NEAREST LBS CARGO _____ TOTAL ALL PAX (DOES NOT INCLUDE EVACS) _____

ROUNDS EXPENDED 200 50 CAL _____ M-60 _____

7. NO OF SORTIES/TASKS BY FUNCTION: TOTAL SORTIES/TASKS 14/3

AH	( )	( )	COM	( )	( )	M (TEST)	( )	( )	BY CONVOY	( )	( )
CT	(2)	(1)	SAR	(2)	(1)	A/L	(10)	(1)	TAC (A)	( )	( )
CC	( )	( )	MED	( )	( )	RECON	( )	( )	OTHER	( )	( )
LT	( )	( )	TAR	( )	( )	VIP	( )	( )	REMARKS		
LC	( )	( )	TR	( )	( )	PSY	( )	( )			

ALL BLANKS MUST BE FILLED OUT FOR MISSION BOARD TO BE ABLE TO ESTABLISH CREDITS DUE!!!!!!!!

MISSION BOARD: FLIGHT (5) STRIKE ( ) NO MISSION CREDIT (5) RAM

No Fire

Marion B. Monk

(AIRCRAFT COMMANDERS SIGNATURE)

DECLASSIFIED

HMM-364 AFTER ACTION REPORT DATE 23 August, 1968

1. MISSION # 111 75 FLT CODE 1R-9 TOTAL FLT TIME 7.9 SUPP OF _____

2. EVENT # 5-2 YK# 21 BUNO _____ 1ST T/O 0630 LAST LAND 1550

PILOT May. Elam CO-PILOT 1Lt Hardin CREW CHIEF West

GUNNER Rich GUNNER LASAC CORPSAMN/OTHER _____

3. NARRATIVE

FROM	TO	MSN#	LOAD	REMARKS	FIRE REC	RETURNED
PB →	Quonset	75		AL		
→	XD 995490	W1				
→	XD 995490					
→	XD 960595		1700#	CC		
	" "		1 PAX			
	" "		10 PAX			
	XD 995490					
→	YD 026646					
	YD [illegible]	026646	13	CT		
→	Stud					
→	YD 026646		2200			
→	Stud					
→	XD 935412		2200			
→	YD [illegible]	034646				
→	YD 028650		1800			
→	Stud					

	US	ARVN	VN CIV	OTHER	TOTAL
4. PAX					
5. MED EVACS					
EMERGENCY					
PRIORITY					
ROUTINE					

6. NEAREST LBS CARGO _____ TOTAL ALL PAX (DOES NOT INCLUDE EVACS)
ROUNDS EXPENDED _____ 50 CAL _____ M-60 _____

7. NO OF SORTIES/TASKS BY FUNCTION: TOTAL SORTIES/TASKS _____

AH	( ) ( )	COM	( ) ( )	M (TEST)	( ) ( )	BY CONVOY	( ) ( )
CT	( ) ( )	SAR	( ) ( )	A/L	( ) ( )	TAC (A)	( ) ( )
CC	( ) ( )	MED	( ) ( )	RECON	( ) ( )	OTHER	( ) ( )
LT	( ) ( )	TAR	( ) ( )	VIP	( ) ( )	REMARKS	
LC	( ) ( )	TR	( ) ( )	PSY	( ) ( )		

ALL BLANKS MUST BE FILLED OUT FOR MISSION BOARD TO BE ABLE TO ESTABLISH CREDITS DUE!!!!!!!!!

MISSION BOARD: FLIGHT ( ) STRIKE ( ) NO MISSION CREDIT ( )

YP 070635

Stud

YP 052631

[signature]

(AIRCRAFT COMMANDERS SIGNATURE)

HMM-364 AFTER ACTION REPORT DATE _____

1. MISSION #____ FLT CODE ____ TOTAL FLT TIME ____ SUPP OF _____

2. EVENT #_____ YK#_____ BUNO _____ 1ST T/O_____ LAST LAND_____

PILOT_____ CO-PILOT_____ CREW CHIEF _____

GUNNER _____ GUNNER _____ CORPSAMN/OTHER_____

3. NARRATIVE

FROM	TO	MSN#	LOAD	REMARKS	FIRE REC	RETURNED
Stud	XD935912			Med		
→	XD885362		2000		X	No
→	XD935919		2000			
→	XD885367				X	
→	Stud					
→	XD013696		13		X	
→	Stud					
→	XD020646		2000	SAR	X	
→	Dunnegan					
→	Pho Bin					
				See 1st Stop		

	US	ARVN	VN CIV	OTHER	TOTAL
4. PAX	43				
5. MED EVACS					
EMERGENCY					
PRIORITY					
ROUTINE	4				

6. NEAREST LBS CARGO 12,000# TOTAL ALL PAX (DOES NOT INCLUDE EVACS) 39
ROUNDS EXPENDED — 50 CAL — M-60 _____

7. NO OF SORTIES/TASKS BY FUNCTION: TOTAL SORTIES/TASKS 22/5

AH	( ) ( )	COM	( ) ( )	M (TEST)	( ) ( )	BY CONVOY	( ) ( )
CT	(7) (1)	SAR	(1) (1)	A/L	(1) (1)	TAC (A)	( ) ( )
CC	(12) (1)	MED	(1) (1)	RECON	( ) ( )	OTHER	( ) ( )
LT	( ) ( )	TAR	( ) ( )	VIP	( ) ( )	REMARKS	
LC	( ) ( )	TR	( ) ( )	PSY	( ) ( )		

ALL BLANKS MUST BE FILLED OUT FOR MISSION BOARD TO BE ABLE TO ESTABLISH CREDITS DUE!!!!!!!!!
MISSION BOARD: FLIGHT (9) STRIKE (4) NO MISSION CREDIT 17 RAM

[signature]
(AIRCRAFT COMMANDERS SIGNATURE)

HMM-364 AFTER ACTION REPORT DATE 23 Aug 68

1. MISSION # 75 FLT CODE 1R9 TOTAL FLT TIME 7.6 SUPP OF 9th 3rd & 4th Marines

2. EVENT # 5-4 YK# 19 BUNO 153370 TST T/O 0633 LAST LAND 1535

PILOT MAX PARSONS CO-PILOT SMITH, G.W. CREW CHIEF YOUNG, R.P.

GUNNER McWilton JR GUNNER Webber, DR CORPSAMN/OTHER

3. NARRATIVE

FROM	TO	MSN#	LOAD	REMARKS	FIRE REC	RETURNED
~~STUD~~						
XD995466	STUD	109	400	5 Pax		
STUD	XD995570	109	1400	2 PAX		
STUD	XD935412	109	1700			
STUD	[illegible]	109	900			
STUD	XD047629	109		10 PAX		
XD047629	STUD	109	600			
STUD	XD034641	109	—	—		
XD034641	XD013644	109	1600	16 PAX		
XD935412	XD840340	109	2200	TOOK FIRE mortars	✓	
STUD	XD928437	109	1700			
STUD	XD960595	109	2000			
STUD	XD960592	109	500			
STUD	XD032656	109	2000			
STUD	XD013646	109	1300	TOOK FIRE 3A	✓	✓

	US	ARVN	VN CIV	OTHER	TOTAL
4. PAX	33				

5. MED EVACS
EMERGENCY
PRIORITY
ROUTINE

20 14/0 18 20/38 0

6. NEAREST LBS CARGO 13800 TOTAL ALL PAX (DOES NOT INCLUDE EVACS) 33
ROUNDS EXPENDED 400 50 CAL _____ M-60 33

7. NO OF SORTIES/TASKS BY FUNCTION 28/13 TOTAL SORTIES/TASKS 28/13

AH	( ) ( )	COM	( ) ( )	M (TEST)	( ) ( )	BY CONVOY	( ) ( )
CT	(5) (4)	SAR	( ) ( )	A/L	( ) ( )	TAC (A)	( ) ( )
CC	(23) (9)	MED	( ) ( )	RECON	( ) ( )	OTHER	( ) ( )
LT	( ) ( )	TAR	( ) ( )	VIP	( ) ( )	REMARKS	
LC	( ) ( )	TR	( ) ( )	PSY	( ) ( )		

ALL BLANKS MUST BE FILLED OUT FOR MISSION BOARD TO BE ABLE TO ESTABLISH CREDITS DUE!!!!!!!!!
MISSION BOARD: FLIGHT 12 STRIKE 2 NO MISSION CREDIT ~~16~~ 15

No fire!

J R Parsons
(AIRCRAFT COMMANDERS SIGNATURE)

DECLASSIFIED

HMM-364 AFTER ACTION REPORT DATE 23 August 68

1. MISSION #52 FLT CODE/RS TOTAL FLT TIME .7 SUPP OF MAG-36

2. EVENT #5-8 YK# 1 BUNO _____ 1ST T/O 1415 LAST LAND 1500

PILOT Col. BOBBRATZ CO-PILOT BARTOLINA CREW CHIEF ALTAZAN

GUNNER WILCOX GUNNER PESTOR CORPSAMN/OTHER _____

3. NARRATIVE

FROM	TO	MSN#	LOAD	REMARKS	FIRE REC	RETURNED
Phu Bai	VD857115	52	5	LT		
	Phu Bai		5	LT		
					N/O	

	US	ARVN	VN CIV	OTHER	TOTAL
4. PAX	10				10

5. MED EVACS
EMERGENCY
PRIORITY
ROUTINE

6. NEAREST LBS CARGO 0 TOTAL ALL PAX (DOES NOT INCLUDE EVACS)
ROUNDS EXPENDED 0 50 CAL 0 M-60 0

7. NO OF SORTIES/TASKS BY FUNCTION: TOTAL SORTIES/TASKS 2/1

AH	( ) ( )	COM	( ) ( )	M (TEST)	( ) ( )	BY CONVOY	(1) ( )
CT	( ) ( )	SAR	( ) ( )	A/L	( ) ( )	TAC (A)	( ) ( )
CC	( ) ( )	MED	( ) ( )	RECON	( ) ( )	OTHER	( ) ( )
LT	(2) (1)	TAR	( ) ( )	VIP	( ) ( )	REMARKS	
LC	( ) ( )	TR	( ) ( )	PSY	( ) ( )		

ALL BLANKS MUST BE FILLED OUT FOR MISSION BOARD TO BE ABLE TO ESTABLISH CREDITS DUE!!!!!!!!
MISSION BOARD: FLIGHT (1) STRIKE ( ) NO MISSION CREDIT ( ) RAM

Ernie Bartolini
(AIRCRAFT COMMANDERS SIGNATURE)

DECLASSIFIED

#

HMM-364 AFTER ACTION REPORT DATE 24 Aug 68

1. MISSION #83 FLT CODE ____ TOTAL FLT TIME 24 SUPP OF 1st Recon

2. EVENT #5-9 YK# 02 BUNO ____ 1ST T/O 0655 LAST LAND 09522

PILOT Moore, ER CO-PILOT McDonald CREW CHIEF Poulin

GUNNER Zabol GUNNER Lasac CORPSAMN/OTHER ____

3. NARRATIVE

FROM	TO	MSN#	LOAD	REMARKS	FIRE REC	RETURNED
PB	405	52	—	A/L		
—	VC944960	—	8 pax	C/f insert		
—	ZL193987	—		A/L ext		
	ZC103965	—	7 Pax	SAR/C+ ext		
	405					
	PB					

	US	ARVN	VN CIV	OTHER	TOTAL
4. PAX	15				15

5. MED EVACS

EMERGENCY					
PRIORITY					
ROUTINE					

6. NEAREST LBS CARGO — TOTAL ALL PAX (DOES NOT INCLUDE EVACS)
ROUNDS EXPENDED ____ 50 CAL ____ M-60 ____

7. NO OF SORTIES/TASKS BY FUNCTION: TOTAL SORTIES/TASKS 5/3

AH	( ) ( )	COM	( ) ( )	M (TEST)	( ) ( )	BY CONVOY	( ) ( )
CT	(2) (1)	SAR	(1) (1)	A/L	(2) (1)	TAC (A)	( ) ( )
CC	( ) ( )	MED	( ) ( )	RECON	( ) ( )	OTHER	( ) ( )
LT	( ) ( )	TAR	( ) ( )	VIP	( ) ( )	REMARKS	
LC	( ) ( )	TR	( ) ( )	PSY	( ) ( )		

ALL BLANKS MUST BE FILLED OUT FOR MISSION BOARD TO BE ABLE TO ESTABLISH CREDITS DUE!!!!!!!!!
MISSION BOARD: FLIGHT 3 STRIKE ( ) NO MISSION CREDIT 3 RAM

P Dunnet

E. R. Moore
(AIRCRAFT COMMANDERS SIGNATURE)

S II

HMM-364 AFTER ACTION REPORT DATE 24 August 68

1. MISSION # 109 FLT CODE 1R9 TOTAL FLT TIME 7.3 SUPP OF MAG-39

2. EVENT # 5-4 YK# 1 BUNO _____ 1ST T/O 0625 LAST LAND 1755

PILOT PHILLIPS CO-PILOT BARTOLINA CREW CHIEF MILLER, T.J.

GUNNER HIGGINS GUNNER RYNEARSON CORPSAMN/OTHER —

3. NARRATIVE

FROM	TO	MSN#	LOAD	REMARKS	FIRE REC	RETURNED
PhuBai	Quantic	109		A/L		
	Stud	400 (5)		LC		
YP	886362			A/L		
	Stud			A/L		
	870450	600 (10)		CT		
	Stud	500		LC		
	898347	2000		CC		
	Stud			A/L		
	928437	2000		CC		
	Stud	(1)		CT		
YD	013646	(5)		CT		
	Stud			SAR		
	Quantic			A/L		
	Stud			A/L		
	870450	2000		CC		
	Stud			A/L		

No

Next Sheet

	US	ARVN	VN CIV	OTHER	TOTAL
4. PAX	29				29
5. MED EVACS					
EMERGENCY					
PRIORITY					
ROUTINE					

6. NEAREST LBS CARGO 16,000 TOTAL ALL PAX (DOES NOT INCLUDE EVACS)
ROUNDS EXPENDED 0 50 CAL 0 M-60

7. NO OF SORTIES/TASKS BY FUNCTION: TOTAL SORTIES/TASKS 28/6

AH	( ) ( )	COM	( ) ( )	M (TEST)	( ) ( )	BY CONVOY	( ) ( )
CT	(1) (1)	SAR	(1) (1)	A/L	(12) (1)	TAC (A)	( ) ( )
CC	(8) (1)	MED	( ) ( )	RECON	( ) ( )	OTHER	( ) ( )
LT	(4) (1)	TAR	( ) ( )	VIP	( ) ( )	REMARKS	
LC	(2) (1)	TR	( ) ( )	PSY	( ) ( )		

ALL BLANKS MUST BE FILLED OUT FOR MISSION BOARD TO BE ABLE TO ESTABLISH CREDITS DUE!!!!!!!!!
MISSION BOARD: FLIGHT 10 STRIKE ( ) NO MISSION CREDIT 10 RAM

P Dunne

M.W. Phillips
(AIRCRAFT COMMANDERS SIGNATURE)

DECLASSIFIED

HMM-364 AFTER ACTION REPORT DATE _____

1. MISSION #____ FLT CODE ____ TOTAL FLT TIME ____ SUPP OF _____

2. EVENT #_____ YK#_____ BUNO _____ 1ST T/O_____ LAST LAND_____

PILOT_____ CO-PILOT_____ CREW CHIEF _____

GUNNER _____ GUNNER _____ CORPSAMN/OTHER_____

3. NARRATIVE (CARD MSN)

FROM	TO	~~MSN#~~	~~LOAD~~	REMARKS	FIRE REC	RETURNED
	842449	2000	109	CC		
	Stud	8		A/L		
XD	075623	2000		CC		
	Stud			CT		
XD	070635	2000		CC		
XD	075623			A/L		
	Stud	2000		CC		
XD	435412			A/L		
	Stud			CC		
	Dong Ha			A/L		
	Phu Bai			A/L		

NO

	US	ARVN	VN CIV	OTHER	TOTAL
4. PAX	____	____	____	____	_____

5. MED EVACS

EMERGENCY	____	____	____	____	_____
PRIORITY	____	____	____	____	_____
ROUTINE	____	____	____	____	_____

6. NEAREST LBS CARGO _____ TOTAL ALL PAX (DOES NOT INCLUDE EVACS) _____

ROUNDS EXPENDED _____ 50 CAL _____ M-60

7. NO OF SORTIES/TASKS BY FUNCTION: TOTAL SORTIES/TASKS _____

AH	( ) ( )	COM	( ) ( )	M (TEST)	( ) ( )	BY CONVOY	( ) ( )
CT	( ) ( )	SAR	( ) ( )	A/L	( ) ( )	TAC (A)	( ) ( )
CC	( ) ( )	MED	( ) ( )	RECON	( ) ( )	OTHER	( ) ( )
LT	( ) ( )	TAR	( ) ( )	VIP	( ) ( )	REMARKS	_____
LC	( ) ( )	TR	( ) ( )	PSY	( ) ( )		_____

ALL BLANKS MUST BE FILLED OUT FOR MISSION BOARD TO BE ABLE TO ESTABLISH CREDITS DUE!!!!!!!!!

MISSION BOARD: FLIGHT ( ) STRIKE ( ) NO MISSION CREDIT ( )

M. W. Phillips

(AIRCRAFT COMMANDERS SIGNATURE)

DECLASSIFIED

L II

HMM-364 AFTER ACTION REPORT DATE 24 Aug 68

1. MISSION # 75/109/113K FLT CODE 1R9 TOTAL FLT TIME 8.6 SUPP OF MAG-39

2. EVENT # 5-2 YK# 21 BUNO ____ 1ST T/O 0635 LAST LAND 1605

PILOT Schriber CO-PILOT Geske CREW CHIEF West

GUNNER Rich GUNNER Bodrie CORPSAMN/OTHER ____

3. NARRATIVE

FROM	TO	MSN#	LOAD	REMARKS	FIRE REC	RETURNED
Phu Bai	LPO Bogden	75	8	090/23 Ch.69	Neg	
	Q.T.	✓				
	Stud	109				
VD	052637					
	087624		2000			
NO	052637					
	087624		12			
	052637					
	087624		15			
	052637					
	087624		15			
	Stud					
XO	935412		1800			
	882363		2000			
	935412		2000			
	882363					

	US	ARVN	VN CIV	OTHER	TOTAL
4. PAX	104				104

5. MED EVACS

EMERGENCY					
PRIORITY					
ROUTINE					

6. NEAREST LBS CARGO 26,000 TOTAL ALL PAX (DOES NOT INCLUDE EVACS)
ROUNDS EXPENDED — 50 CAL — M-60 104

7. NO OF SORTIES/TASKS BY FUNCTION: TOTAL SORTIES/TASKS 48/6

AH	( )	( )	COM	( )	( )	M (TEST)	( )	( )	BY CONVOY ( ) ( )
CT	(9)	(1)	SAR	(2)	(1)	A/L	(22)	(3)	TAC (A) ( ) ( )
CC	(15)	(1)	MED	( )	( )	RECON	( )	( )	OTHER ( ) ( )
LT	( )	( )	TAR	( )	( )	VIP	( )	( )	REMARKS ____
LC	( )	( )	TR	( )	( )	PSY	( )	( )	

ALL BLANKS MUST BE FILLED OUT FOR MISSION BOARD TO BE ABLE TO ESTABLISH CREDITS DUE!!!!!!!!!
MISSION BOARD: FLIGHT 1/2 STRIKE ( ) NO MISSION CREDIT 1/2

P Jones

E C Schriber
(AIRCRAFT COMMANDERS SIGNATURE)

To

[redacted] Miss #

[redacted]

XD 935412 1800 109

XD 882363

935412 10 Pax

Stud

XD 928437 1800

Stud

928437 2200

927442 8

Stud 9

898347 1800

Stud

YD 089576 Medeval Sar Miss 113K

Q.T.

Stud 109

XD 928437 1800 ✓

935412

Stud

YD 032654 1800

Stud

XD 870450 1800

YD 032654 1800

~~Stud~~ 2 1700

Stud Vip Sar 2 1700

Q.T. 11

P.B. 12

Neg Fire

DECLASSIFIED

HMM-364 AFTER ACTION REPORT DATE 24 Aug 68

1. MISSION #52 FLT CODE ___ TOTAL FLT TIME 1.4 SUPP OF 1st RECON

2. EVENT #5-10 YK# 6 BUNO _____ 1ST T/O 0655 LAST LAND 0952

PILOT Capt K.O.F.C CO-PILOT 1Lt. Hoed CREW CHIEF Edwards

GUNNER Steine GUNNER Colo CORPSMAN/OTHER _____

3. NARRATIVE

FROM	TO	MSN#	LOAD	REMARKS	FIRE REC	RETURNED
DB	405	52		A/C		
405	[illegible]		700#	C		
[illegible]	[illegible]			SAR		
[illegible]	[illegible]		7	PAX		
[illegible]	DB					

	US	ARVN	VN CIV	OTHER	TOTAL
4. PAX	7				7

5. MED EVACS

EMERGENCY					
PRIORITY					
ROUTINE					

6. NEAREST LBS CARGO 700# TOTAL ALL PAX (DOES NOT INCLUDE EVACS) 7

ROUNDS EXPENDED _____ 50 CAL _____ M-60 _____

7. NO OF SORTIES/TASKS BY FUNCTION: TOTAL SORTIES/TASKS 5/4

AH	( ) ( )	COM	( ) ( )	M (TEST)	( ) ( )	BY CONVOY	( ) ( )
CT	(1) (1)	SAR	(1) (1)	A/L	(2) (1)	TAC (A)	( ) ( )
CC	(1) (1)	MED	( ) ( )	RECON	( ) ( )	OTHER	( ) ( )
LT	( ) ( )	TAR	( ) ( )	VIP	( ) ( )	REMARKS	
LC	( ) ( )	TR	( ) ( )	PSY	( ) ( )		

ALL BLANKS MUST BE FILLED OUT FOR MISSION BOARD TO BE ABLE TO ESTABLISH CREDITS DUE!!!!!!!!!

MISSION BOARD: FLIGHT (B STRIKE ( ) NO MISSION CREDIT B)

Capt A/C Kenyon

(AIRCRAFT COMMANDERS SIGNATURE)

DECLASSIFIED

S II

HMM-364 AFTER ACTION REPORT DATE 24 AUG 68

1. MISSION #75/109 FLT CODE 149 TOTAL FLT TIME 7.5 SUPP OF MAG 39

2. EVENT #5-3 YK#22 BUNO _____ 1ST T/O 0625 LAST LAND 1800

PILOT SARLES CO-PILOT HARVIN CREW CHIEF KUKLIS

GUNNER CIRRI GUNNER VANTYL CORPSAMN/OTHER _____

3. NARRATIVE

FROM	TO	MSN#	LOAD	REMARKS	FIRE REC	RETURNED
Phu Bai	Quang Tri	75	0	AL	NO	
✓	LZ Stud	109	18 PAC	LT		
✓	XD 886362		0	AL		
✓	LZ Stud		0	AL		
✓	XD 870450		10 PAC	CT		
✓	LZ Stud		0	AL		
✓	XD 893347		2000 LB	CC		
✓	LZ Stud		0	AL		
✓	XD 928437		2000 LB	CC		
✓	LZ Stud		800 LB	CC		
✓	YD 013646		2000 LB	CC		
✓	LZ Stud		0	AL		
✓	Quang Tri		5 PAC	LT		
✓	LZ Stud		1 PAC	LT		
✓	XD 870450		1200 LB	CC		
✓	XD 928437		0	AL		

OVER 4. PAX

	US	ARVN	VN CIV	OTHER	TOTAL
PAX	68				68

5. MED EVACS

EMERGENCY	NO				
PRIORITY					
ROUTINE					

6. NEAREST LBS CARGO 18400 TOTAL ALL PAX (DOES NOT INCLUDE EVACS) 68
ROUNDS EXPENDED — 50 CAL — M-60

7. NO OF SORTIES/TASKS BY FUNCTION: TOTAL SORTIES/TASKS 36 | 4

AH	( )	( )	COM	( ) ( )	M (TEST)	( )	( )	BY CONVOY	( ) ( )
CT	(7)	(4)	SAR	( ) ( )	A/L	(12)	(4)	TAC (A)	( ) ( )
CC	(13)	(4)	MED	( ) ( )	RECON	( )	( )	OTHER	( ) ( )
LT	(4)	(2)	TAR	( ) ( )	VIP	( )	( )	REMARKS	
LC	( )	( )	TR	( ) ( )	PSY	( )	( )		

ALL BLANKS MUST BE FILLED OUT FOR MISSION BOARD TO BE ABLE TO ESTABLISH CREDITS DUE!!!!!!!!!
MISSION BOARD: FLIGHT ~~[illegible]~~ STRIKE ( ) NO MISSION CREDIT 16

PDmw 16

R.T. Sarles RAM

(AIRCRAFT COMMANDERS SIGNATURE)

DECLASSIFIED

HMM-364 AFTER ACTION REPORT DATE _____

1. MISSION #____ FLT CODE ____ TOTAL FLT TIME ____ SUPP OF _____

2. EVENT #_____ YK#_____ BUNO _____ 1ST T/O_____ LAST LAND 1800

PILOT_____ CO-PILOT_____ CREW CHIEF _____

GUNNER _____ GUNNER _____ CORPSMAN/OTHER_____

3. NARRATIVE

FROM	TO	MSN#	LOAD	REMARKS	FIRE REC	RETURNED
XD928437	LZ STud	109	7 PAX	CT		
LZ STud	XD885434		1500 LB	CC		
XD928437	XD928437		0	AL		
XD928437	LZ STud		500 LB	CC		
LZ STud	XD075623		2000 LB	CC		
XD075623	LZ STud		400 LB	CC		
LZ STud	XD032854		2000 LB	CC		
XD032854	LZ STud		0	AL		
LZ STud	XD070635		2000 LB	CC		
XD070635	XD070600		1 PAX	CT		
XD070600	XD070635		3 PAX	CT		
XD070635	XD052137		2 PAX	CT		
XD052137	LZ STud		0	AL		
LZ STud	XD975594		1500 LB	CC		
XD975594	LZ STud		500 LB	CC		
LZ STud	XD035455		0	AL		

		US	ARVN	VN CIV	OTHER	TOTAL
4. PAX	XD935412		14 PAX		CT	
	LZ STud		2 PAX		CT	
5. MED EVACS	DONG HA		5 PAX		LT	
EMERGENCY						
PRIORITY	DA NANG		0		AL	
ROUTINE						

6. NEAREST LBS CARGO _____ TOTAL ALL PAX (DOES NOT INCLUDE EVACS) _____
ROUNDS EXPENDED _____ 50 CAL _____ M-60

7. NO OF SORTIES/TASKS BY FUNCTION: TOTAL SORTIES/TASKS _____

AH	( ) ( )	COM	( ) ( )	M (TEST)	( ) ( )	BY CONVOY	( ) ( )
CT	( ) ( )	SAR	( ) ( )	A/L	( ) ( )	TAC (A)	( ) ( )
CC	( ) ( )	MED	( ) ( )	RECON	( ) ( )	OTHER	( ) ( )
LT	( ) ( )	TAR	( ) ( )	VIP	( ) ( )	REMARKS	_____
LC	( ) ( )	TR	( ) ( )	PSY	( ) ( )		_____

ALL BLANKS MUST BE FILLED OUT FOR MISSION BOARD TO BE ABLE TO ESTABLISH CREDITS DUE!!!!!!!!!

MISSION BOARD: FLIGHT ( ) STRIKE ( ) NO MISSION CREDIT ( )

P Donner

R. T. Sanders
(AIRCRAFT COMMANDERS SIGNATURE)

DECLASSIFIED

DECLASSIFIED

LT

HMM-364 AFTER ACTION REPORT DATE 24Aug68

1. MISSION #25/09/113C FLT CODE 1R9 TOTAL FLT TIME 8.5 SUPP OF MAG39

2. EVENT # 5-1 YK# 10 BUNO _____ 1ST T/O 0640 LAST LAND 1610

PILOT Capt Mook CO-PILOT Cantrell CREW CHIEF Venhouse

GUNNER Sample KG GUNNER Pickard PE CORPSMN/OTHER _____

3. NARRATIVE

FROM	TO	MSN#	LOAD	REMARKS	FIRE REC	RETURNED
Phu Bai	LPOgden	75	8 pax			
	DTAi					
	LZ Stud	109				
YD	052637					
	087624		2000 lb.			
YD	052637					
	087624		12 pax			
	052637					
	087624		15 pax			
	052637					
	087624		15 pax			
	LZ Stud					
	XD935412		1800 lb			
	XD882363		2000 lb			
	XD935412		2000 lb			
	XD882363					

	US	ARVN	VN CIV	OTHER	TOTAL
4. PAX	104				104
5. MED EVACS					
EMERGENCY	1				1
PRIORITY					
ROUTINE					

6. NEAREST LBS CARGO 26,000 TOTAL ALL PAX (DOES NOT INCLUDE EVACS) 104

ROUNDS EXPENDED _____ 50 CAL _____ M-60 _____

7. NO OF SORTIES/TASKS BY FUNCTION: TOTAL SORTIES/TASKS 48/4

AH	( )	( )	COM	( )	( )	M (TEST)	( )	( )	BY CONVOY ( ) ( )
CT	( )	( )	SAR	( )	( )	A/L	22	(1)	TAC (A) ( ) ( )
CC	(15)	(1)	MED	(2)	(1)	RECON	( )	( )	OTHER ( ) ( )
LT	(9)	(1)	TAR	( )	( )	VIP	( )	( )	REMARKS _____
LC	( )	( )	TR	( )	( )	PSY	( )	( )	

ALL BLANKS MUST BE FILLED OUT FOR MISSION BOARD TO BE ABLE TO ESTABLISH CREDITS DUE!!!!!!!!!

MISSION BOARD: FLIGHT 10 STRIKE ( ) NO MISSION CREDIT 10

P Dumas

J H Cantrell
(AIRCRAFT COMMANDERS SIGNATURE)

DECLASSIFIED

DECLASSIFIED

To

XD 935412 — 18000 lb — MSN 109

XD 882363

XD 935412 — 10 Pax

LZ Stud

XD 928437 — 18000 lb

LZ Stud

XD 928437 — 22000 lb

XD 927442 — 8 Pax

LZ Stud — 9 Pax

XD 898347 — 18000 lb

LZ Stud

XD 928437 — 18000 lb

LZ Stud

YD 089571 — medevac

QTri — medevac (1 Emerg) — MSN 113 K

LZ Stud

XD 928437 — 18000 lb — MSN 109

XD 935412

Stud — 18000 lb

YD 032654 — 18000 lb

LZ Stud

XD 870450 — 18000 lb

YD 032654 — 2 Pax 17000 lb

Stud — 2 Pax 17000 lb.

Stud VIP Pad — 11 Pax

QTri — 12 Pax

PHu Bai

DECLASSIFIED

DECLASSIFIED

HMM-364 AFTER ACTION REPORT DATE 24 Aug

1. MISSION # — FLT CODE 42 TOTAL FLT TIME 1.0 SUPP OF MAS 36

2. EVENT # — YK# 4 BUNO _____ 1ST T/O _____ LAST LAND _____

PILOT MONK CO-PILOT _____ CREW CHIEF WORTON

GUNNER _____ GUNNER _____ CORPSMAN/OTHER _____

3. NARRATIVE

FROM	TO	MSN#	LOAD	REMARKS	FIRE REC	RETURNED
			TEST			

	US	ARVN	VN CIV	OTHER	TOTAL
4. PAX					
5. MED EVACS					
EMERGENCY					
PRIORITY					
ROUTINE					

6. NEAREST LBS CARGO _____ TOTAL ALL PAX (DOES NOT INCLUDE EVACS) _____

ROUNDS EXPENDED _____ 50 CAL _____ M-60

7. NO OF SORTIES/TASKS BY FUNCTION: TOTAL SORTIES/TASKS 1/1

AH	( ) ( )	COM	( ) ( )	M (TEST)	( ) ( )	BY CONVOY	( ) ( )
CT	( ) ( )	SAR	( ) ( )	A/L	( ) ( )	TAC (A)	( ) ( )
CC	( ) ( )	MED	( ) ( )	RECON	( ) ( )	OTHER	(1) (1)
LT	( ) ( )	TAR	( ) ( )	VIP	( ) ( )	REMARKS	TEST
LC	( ) ( )	TR	( ) ( )	PSY	( ) ( )		

ALL BLANKS MUST BE FILLED OUT FOR MISSION BOARD TO BE ABLE TO ESTABLISH CREDITS DUE!!!!!!!!

MISSION BOARD: FLIGHT ( ) STRIKE ( ) NO MISSION CREDIT ( )

P Jones

W C Monk
(AIRCRAFT COMMANDERS SIGNATURE)

DECLASSIFIED

DECLASSIFIED

HMM-364 AFTER ACTION REPORT DATE 24-8-8

1. MISSION #57A FLT CODE / TOTAL FLT TIME .5 SUPP OF HMM364

2. EVENT #57A YK# 3 BUNO _____ 1ST T/O _____ LAST LAND _____

PILOT Morrison CO-PILOT Kuhn CREW CHIEF Alfaro KA

GUNNER Jordan JV GUNNER _____ CORPSMAN/OTHER _____

3. NARRATIVE

FROM	TO	MSN#	LOAD	REMARKS	FIRE REC	RETURNED
Quang Tri	PB	57A	/	/	/	/

	US	ARVN	VN CIV	OTHER	TOTAL
4. PAX					
5. MED EVACS					
EMERGENCY					
PRIORITY					
ROUTINE					

6. NEAREST LBS CARGO _____ TOTAL ALL PAX (DOES NOT INCLUDE EVACS) 8

ROUNDS EXPENDED _____ 50 CAL _____ M-60

7. NO OF SORTIES/TASKS BY FUNCTION: TOTAL SORTIES/TASKS 1/1

AH	( ) ( )	COM	( ) ( )	M (TEST)	( ) ( )	BY CONVOY	( ) ( )
CT	( ) ( )	SAR	( ) ( )	A/L	(1) (1)	TAC (A)	( ) ( )
CC	( ) ( )	MED	( ) ( )	RECON	( ) ( )	OTHER	( ) ( )
LT	( ) ( )	TAR	( ) ( )	VIP	( ) ( )	REMARKS	
LC	( ) ( )	TR	( ) ( )	PSY	( ) ( )		

ALL BLANKS MUST BE FILLED OUT FOR MISSION BOARD TO BE ABLE TO ESTABLISH CREDITS DUE!!!!!!!!!

MISSION BOARD: FLIGHT ( ) STRIKE ( ) NO MISSION CREDIT ( )

P Jones

(AIRCRAFT COMMANDERS SIGNATURE)

DECLASSIFIED

DECLASSIFIED

HMM-364 AFTER ACTION REPORT DATE 25 Aug 68

1. MISSION # 57 FLT CODE 3V3 TOTAL FLT TIME 1.8 SUPP OF HMG 32

2. EVENT # 56 YK# 12 BUNO _____ 1ST T/O 0330 LAST LAND 0515

PILOT HEMMING CO-PILOT BYRDES CREW CHIEF PEDDY

GUNNER Wilcox GUNNER _____ CORPSMN/OTHER _____

3. NARRATIVE

FROM	TO	MSN#	LOAD	REMARKS	FIRE REC	RETURNED

	US	ARVN	VN CIV	OTHER	TOTAL
4. PAX					
5. MED EVACS					
EMERGENCY					
PRIORITY					
ROUTINE					

6. NEAREST LBS CARGO _____ TOTAL ALL PAX (DOES NOT INCLUDE EVACS) 1/1

ROUNDS EXPENDED _____ 50 CAL _____ M-60

7. NO OF SORTIES/TASKS BY FUNCTION: TOTAL SORTIES/TASKS

AH	( ) ( )	COM	( ) ( )	M (TEST)	( ) ( )	BY CONVOY	( ) ( )
CT	( ) ( )	SAR	( ) ( )	A/L	( ) ( )	TAC (A)	( ) ( )
CC	( ) ( )	MED	( ) ( )	RECON	( ) ( )	OTHER	(1) (1)
LT	( ) ( )	TAR	( ) ( )	VIP	( ) ( )	REMARKS	
LC	( ) ( )	TR	( ) ( )	PSY	( ) ( )		

ALL BLANKS MUST BE FILLED OUT FOR MISSION BOARD TO BE ABLE TO ESTABLISH CREDITS DUE!!!!!!!!

MISSION BOARD: FLIGHT ( ) STRIKE ( ) NO MISSION CREDIT (1)

R. Hemming

(AIRCRAFT COMMANDERS SIGNATURE)

DECLASSIFIED

DECLASSIFIED

[redacted] [redacted] Base

Hue tower This is Swift [redacted]

[redacted]

DECLASSIFIED

DECLASSIFIED

HMM-364 AFTER ACTION REPORT DATE 25 AUG 68

1. MISSION #TEST FLT CODE 1L TOTAL FLT TIME .5 SUPP OF _____

2. EVENT #_____ YK# 13 BUNO _____ 1ST T/O 1855 LAST LAND 1925

PILOT Adams CO-PILOT _____ CREW CHIEF Springer

GUNNER _____ GUNNER _____ CORPSMN/OTHER _____

3. NARRATIVE

FROM	TO	MSN#	LOAD	REMARKS	FIRE REC	RETURNED
				TEST		

	US	ARVN	VN CIV	OTHER	TOTAL
4. PAX					
5. MED EVACS					
EMERGENCY					
PRIORITY					
ROUTINE					

6. NEAREST LBS CARGO _____ TOTAL ALL PAX (DOES NOT INCLUDE EVACS)
ROUNDS EXPENDED _____ 50 CAL _____ M-60 _____

7. NO OF SORTIES/TASKS BY FUNCTION: TOTAL SORTIES/TASKS _____

AH	( ) ( )	COM	( ) ( )	M (TEST)	( ) ( )	BY CONVOY	( ) ( )
CT	( ) ( )	SAR	( ) ( )	A/L	( ) ( )	TAC (A)	( ) ( )
CC	( ) ( )	MED	( ) ( )	RECON	( ) ( )	OTHER	( ) ( )
LT	( ) ( )	TAR	( ) ( )	VIP	( ) ( )	REMARKS	_____
LC	( ) ( )	TR	( ) ( )	PSY	( ) ( )		

ALL BLANKS MUST BE FILLED OUT FOR MISSION BOARD TO BE ABLE TO ESTABLISH CREDITS DUE!!!!!!!!!
MISSION BOARD: FLIGHT ( ) STRIKE ( ) NO MISSION CREDIT (X)

Q.B. Adams
(AIRCRAFT COMMANDERS SIGNATURE)

DECLASSIFIED

DECLASSIFIED

HMM-364 AFTER ACTION REPORT DATE 25 Aug 68

1. MISSION #TEST FLT CODE 1L TOTAL FLT TIME 1.2 SUPP OF _____

2. EVENT #_____ YK# 17 BUNO _____ 1ST T/O 1800 LAST LAND 1810

PILOT Adams CO-PILOT Hemming CREW CHIEF Springer

GUNNER _____ GUNNER _____ CORPSMN/OTHER _____

3. NARRATIVE

FROM	TO	MSN#	LOAD	REMARKS	FIRE REC	RETURNED
				TEST		

	US	ARVN	VN CIV	OTHER	TOTAL
4. PAX					
5. MED EVACS					
EMERGENCY					
PRIORITY					
ROUTINE					

6. NEAREST LBS CARGO _____ TOTAL ALL PAX (DOES NOT INCLUDE EVACS)
ROUNDS EXPENDED _____ 50 CAL _____ M-60 _____

7. NO OF SORTIES/TASKS BY FUNCTION: TOTAL SORTIES/TASKS _____

AH	( ) ( )	COM	( ) ( )	M (TEST)	(1) (1)	BY CONVOY	( ) ( )
CT	( ) ( )	SAR	( ) ( )	A/L	( ) ( )	TAC (A)	( ) ( )
CC	( ) ( )	MED	( ) ( )	RECON	( ) ( )	OTHER	( ) ( )
LT	( ) ( )	TAR	( ) ( )	VIP	( ) ( )	REMARKS	_____
LC	( ) ( )	TR	( ) ( )	PSY	( ) ( )		

ALL BLANKS MUST BE FILLED OUT FOR MISSION BOARD TO BE ABLE TO ESTABLISH CREDITS DUE!!!!!!!!!
MISSION BOARD: FLIGHT ( ) STRIKE ( ) NO MISSION CREDIT (0)

R B. Adams
(AIRCRAFT COMMANDERS SIGNATURE)

DECLASSIFIED

DECLASSIFIED

HMM-364 AFTER ACTION REPORT DATE 25 Aug 68

1. MISSION #57X FLT CODE 3V3 TOTAL FLT TIME 2.0 SUPP OF HMM-36

2. EVENT # 5-5 YK# 12 BUNO 153955 1ST T/O 0125 LAST LAND 0325

PILOT DOBBRATZ CO-PILOT THOESEN HMM-36 CREW CHIEF PEDDY

GUNNER WILCOX GUNNER — CORPSMAN/OTHER —

3. NARRATIVE

FROM	TO	MSN#	LOAD	REMARKS	FIRE REC	RETURNED
PB	PB	57X	0	MORTAR WATCH	—	—

	US	ARVN	VN CIV	OTHER	TOTAL
4. PAX	—	—	—	—	0
5. MED EVACS					
EMERGENCY	—	—	—	—	—
PRIORITY	—	—	—	—	—
ROUTINE	—	—	—	—	—

6. NEAREST LBS CARGO 0 TOTAL ALL PAX (DOES NOT INCLUDE EVACS) 0

ROUNDS EXPENDED — 50 CAL — M-60

7. NO OF SORTIES/TASKS BY FUNCTION: TOTAL SORTIES/TASKS 0/1

AH	( ) ( )	COM	( ) ( )	M (TEST)	( ) ( )	BY CONVOY	( ) ( )
CT	( ) ( )	SAR	( ) ( )	A/L	( ) ( )	TAC (A)	( ) ( )
CC	( ) ( )	MED	( ) ( )	RECON	( ) ( )	OTHER	(1) (1)
LT	( ) ( )	TAR	( ) ( )	VIP	( ) ( )	REMARKS	MORTAR WATCH
LC	( ) ( )	TR	( ) ( )	PSY	( ) ( )		

ALL BLANKS MUST BE FILLED OUT FOR MISSION BOARD TO BE ABLE TO ESTABLISH CREDITS DUE!!!!!!!!!

MISSION BOARD: FLIGHT ( ) STRIKE ( ) NO MISSION CREDIT (✓)

J Dobbratz

(AIRCRAFT COMMANDERS SIGNATURE)

DECLASSIFIED

DECLASSIFIED

HMM-364 AFTER ACTION REPORT DATE 25 AUG 68

1. MISSION #57B FLT CODE 1R2 TOTAL FLT TIME 3.2 SUPP OF MAG-36

2. EVENT #5-7 YK# 19 BUNO _____ 1ST T/O 1250 LAST LAND 1630

PILOT Schriber CO-PILOT DAVIDGE CREW CHIEF Young

GUNNER Wilcox GUNNER _____ CORPSMAN/OTHER _____

3. NARRATIVE

FROM	TO	MSN#	LOAD	REMARKS	FIRE REC	RETURNED
PB	Camp Hoover		3 PAX			
	MMAF		4 PAX			
	LZ 11		1 PAX			
	TIEN SHAW					
	LZ 401			FLCPS (10)		
	MMAF					
	PB		2500/7			

	US	ARVN	VN CIV	OTHER	TOTAL
4. PAX	15				15

5. MED EVACS

EMERGENCY	0				
PRIORITY					
ROUTINE					

6. NEAREST LBS CARGO _____ TOTAL ALL PAX (DOES NOT INCLUDE EVACS) _____

ROUNDS EXPENDED 500 50 CAL _____ M-60 _____

7. NO OF SORTIES/TASKS BY FUNCTION: TOTAL SORTIES/TASKS 216

AH	( ) ( )	COM	( ) ( )	M (TEST)	( ) ( )	BY CONVOY	( ) ( )
CT	( ) ( )	SAR	( ) ( )	A/L	( ) ( )	TAC (A)	( ) ( )
CC	( ) ( )	MED	( ) ( )	RECON	( ) ( )	OTHER	( ) ( )
LT	(4) (4)	TAR	( ) ( )	VIP	( ) ( )	REMARKS	
LC	(1) (1)	TR	(2) (1)	PSY	( ) ( )		

ALL BLANKS MUST BE FILLED OUT FOR MISSION BOARD TO BE ABLE TO ESTABLISH CREDITS DUE!!!!!!!!!

MISSION BOARD: FLIGHT ( ) STRIKE ( ) NO MISSION CREDIT (0)

Davidge

(AIRCRAFT COMMANDERS SIGNATURE)

DECLASSIFIED

DECLASSIFIED

HMM-364 AFTER ACTION REPORT DATE 25 AUG 68

1. MISSION #57X FLT CODE 303 TOTAL FLT TIME 2.2 SUPP OF MAG-36

2. EVENT # 5-8 YK# 19 BUNO _____ 1ST T/O 2250 LAST LAND 2300

PILOT MAJ. PALMER CO-PILOT GESKE CREW CHIEF SHUFF

GUNNER HERNANDEZ GUNNER WILCOX CORPSMAN/OTHER SGT SHEPERD

3. NARRATIVE

FROM	TO	MSN#	LOAD	REMARKS	FIRE REC	RETURNED
P.B.	P.B	57X	—	MORTAR WATCH	NEG	

	US	ARVN	VN CIV	OTHER	TOTAL
4. PAX	—	—	—	—	0

5. MED EVACS — NIL

EMERGENCY					
PRIORITY					
ROUTINE					

6. NEAREST LBS CARGO — TOTAL ALL PAX (DOES NOT INCLUDE EVACS)

ROUNDS EXPENDED — 50 CAL — M-60

7. NO OF SORTIES/TASKS BY FUNCTION: TOTAL SORTIES/TASKS 1/1

AH	( ) ( )	COM	( ) ( )	M (TEST)	( ) ( )	BY CONVOY	( ) ( )
CT	( ) ( )	SAR	( ) ( )	A/L	( ) ( )	TAC (A)	( ) ( )
CC	( ) ( )	MED	( ) ( )	RECON	( ) ( )	OTHER	(1) (1)
LT	( ) ( )	TAR	( ) ( )	VIP	( ) ( )	REMARKS	
LC	( ) ( )	TR	( ) ( )	PSY	( ) ( )	MORTAR WATCH	

ALL BLANKS MUST BE FILLED OUT FOR MISSION BOARD TO BE ABLE TO ESTABLISH CREDITS DUE!!!!!!!!!

MISSION BOARD: FLIGHT ( ) STRIKE ( ) NO MISSION CREDIT (0)

(AIRCRAFT COMMANDERS SIGNATURE)

DECLASSIFIED

HMM-364 AFTER ACTION REPORT DATE 25 August 68

1. MISSION #75 FLT CODE 18 TOTAL FLT TIME 9.7 SUPP OF 3rd MAR DIV

2. EVENT #5-4 YK# 2 BUNO ____ 1ST T/O 0640 LAST LAND 1850

PILOT GALE, S.R. CO-PILOT ~~GROULX~~ DONE CREW CHIEF Poulin

GUNNER Sanchez, M. GUNNER Campbell, J.L. CORPSAMN/OTHER ____

3. NARRATIVE

FROM	TO	MSN#	LOAD	REMARKS	FIRE REC	RETURNED
PB	QT	75	—	—	—	—
	XD928427		~~72 PAX~~	2 TRIPS		
	XD135649					
	STOD					
	YD020640		30 PAX	2 TRIPS	MORTARS	
	STOD					
	YD028648		79 PAX	5 TRIPS	AIR BENEFIT	
	STOD					
	YD588363	113	~~[illegible]~~	FLED EVAS		
	QT					
	YD053630	110				
	YD140690	(43)	30 PAX	2 TRIPS		
	YD071635		41 PAX	3 TRIPS		
	DONE FA					
	YD086620					
	YD140690		15 PAX	2 TRIPS		
	P.B.					

4. PAX US 227 ARVN ____ VN CIV ____ OTHER ____ TOTAL ____

5. MED EVACS
EMERGENCY ____
PRIORITY ____
ROUTINE ____

6. NEAREST LBS CARGO ____ TOTAL ALL PAX (DOES NOT INCLUDE EVACS)
ROUNDS EXPENDED ____ 50 CAL ____ M-60 ____

7. NO OF SORTIES/TASKS BY FUNCTION: TOTAL SORTIES/TASKS 33/18

AH	( ) ( )	COM	( ) ( )	M (TEST)	( ) ( )	BY CONVOY	( ) ( )
CT	(32) (15)	SAR	(1) (1)	A/L	( ) ( )	TAC (A)	( ) ( )
CC	( ) ( )	MED	( ) ( )	RECON	( ) ( )	OTHER	( ) ( )
LT	( ) ( )	TAR	( ) ( )	VIP	( ) ( )	REMARKS	
LC	( ) ( )	TR	( ) ( )	PSY	( ) ( )		

ALL BLANKS MUST BE FILLED OUT FOR MISSION BOARD TO BE ABLE TO ESTABLISH CREDITS DUE!!!!!!!!!
MISSION BOARD: FLIGHT (8) STRIKE 2 NO MISSION CREDIT 12 [illegible]

S. Gale
(AIRCRAFT COMMANDERS SIGNATURE)

D.E. Parin

HMM-364 AFTER ACTION REPORT DATE 25 Aug 68

1. MISSION # ____ FLT CODE 1R5 TOTAL FLT TIME 9.8 SUPP OF III MAF

2. EVENT # 5-3 YK# 7 BUNO ____ 1ST T/O ____ LAST LAND ____

PILOT MAJ MORRISON CO-PILOT ~~[illegible]~~ 16r DONE CREW CHIEF ____

GUNNER ____ GUNNER ____ CORPSAMN/OTHER ____

3. NARRATIVE

FROM	TO	MSN#	LOAD	REMARKS	FIRE REC	RETURNED
PB	QT	75	—	—		
QT	XD928427					
XD	XD878411		32 PAX	2 TRIPS		
	YD135645					
	1ST O YD005468					
	YD020640	*	30 PAX	2 TRIPS	MORTAR	both trips No
	1ST STUD YD008468					
	YD028640	*	79 PAX	5 TRIPS	AIR BURST	No
	1ST STUD YD					
	XD888363	113G		MED EVAC		
	QT					
	YD053631	110				
	YD140690		30 PAX	2 TRIPS		
	YD071635		41 PAX	3 TRIPS		
	Douglas					
	YD086626					

	US	ARVN	VN CIV	OTHER	TOTAL
4. PAX					

5. MED EVACS

EMERGENCY					
PRIORITY					
ROUTINE					

6. NEAREST LBS CARGO ____ TOTAL ALL PAX (DOES NOT INCLUDE EVACS) 242
ROUNDS EXPENDED ____ 50 CAL ____ M-60

7. NO OF SORTIES/TASKS BY FUNCTION: TOTAL SORTIES/TASKS ____

AH	( ) ( )	COM	( ) ( )	M (TEST)	( ) ( )	BY CONVOY	( ) ( )
CT	( ) ( )	SAR	( ) ( )	A/L	( ) ( )	TAC (A)	( ) ( )
CC	( ) ( )	MED	( ) ( )	RECON	( ) ( )	OTHER	( ) ( )
LT	( ) ( )	TAR	( ) ( )	VIP	( ) ( )	REMARKS	
LC	( ) ( )	TR	( ) ( )	PSY	( ) ( )		

ALL BLANKS MUST BE FILLED OUT FOR MISSION BOARD TO BE ABLE TO ESTABLISH CREDITS DUE!!!!!!!!!
MISSION BOARD: FLIGHT 10 STRIKE 2 NO MISSION CREDIT 16 RAM

(AIRCRAFT COMMANDERS SIGNATURE)

D. E. Parvin

HMM-364 AFTER ACTION REPORT DATE 25 Aug 68

1. MISSION #____ FLT CODE 1RT TOTAL FLT TIME 9.8 SUPP OF III MAF

2. EVENT #____ YK#____ BUNO ____ 1ST T/O 0641 LAST LAND 1850

PILOT MAT MORRISON CO-PILOT HEDDERMAN 165 CREW CHIEF T.J. MULLER

GUNNER Higgins GUNNER Pickard CORPSAMN/OTHER ____

3. NARRATIVE

FROM	TO	MSN#	LOAD	REMARKS	FIRE REC	RETURNED
YD086626	YD140690	110	30 PAX	2 TRIPS		
↙	PHUBAI					

	US	ARVN	VN CIV	OTHER	TOTAL
4. PAX	242				242
5. MED EVACS					
EMERGENCY	1				
PRIORITY					
ROUTINE					

6. NEAREST LBS CARGO ____ TOTAL ALL PAX (DOES NOT INCLUDE EVACS)
ROUNDS EXPENDED ____ 50 CAL ____ M-60 242

7. NO OF SORTIES/TASKS BY FUNCTION: TOTAL SORTIES/TASKS 33/85

AH	( ) ( )	COM	( ) ( )	M (TEST)	( ) ( )	BY CONVOY	( ) ( )
CT	( ) ( )	SAR	( ) ( )	A/L	( ) ( )	TAC (A)	( ) ( )
CC	32) (14)	MED	(1) (1)	RECON	( ) ( )	OTHER	( ) ( )
LT	( ) ( )	TAR	( ) ( )	VIP	( ) ( )	REMARKS	
LC	( ) ( )	TR	( ) ( )	PSY	( ) ( )		

ALL BLANKS MUST BE FILLED OUT FOR MISSION BOARD TO BE ABLE TO ESTABLISH CREDITS DUE!!!!!!!!!
MISSION BOARD: FLIGHT ( ) STRIKE ( ) NO MISSION CREDIT ( )

[signature]
(AIRCRAFT COMMANDERS SIGNATURE)

D. E. Parvin

DECLASSIFIED

HMM-364 AFTER ACTION REPORT DATE 25 ~~JULY~~ AUGUST

1. MISSION # 74/75 FLT CODE 1R9 TOTAL FLT TIME 0.5 SUPP OF 3rd MAR DIV

2. EVENT # 55 YK# 6 BUNO _____ 1ST T/O 0685 LAST LAND 1950

PILOT SPOHN CO-PILOT ~~JULIO~~ DAVE CREW CHIEF KEARNEY

GUNNER McGILEON GUNNER _____ CORPSAMN/OTHER _____

3. NARRATIVE

FROM	TO	MSN#	LOAD	REMARKS	FIRE REC	RETURNED
PB	PH	75				
DA	VDH15TH0				✓	
	PI					
QT	VD09454			4 TRIPS	✓	
	VD76415					
VD02264	"			3 TRIPS	✓	
SVA	HD02264					
QT	KE7116				✓	
VDH4396	G53631			2 TRIPS		
VDC7116	G11635			4 TRIPS		
VD12663	Pitt BAI					

4. PAX

	US	ARVN	VN CIV	OTHER	TOTAL
	230				230

5. MED EVACS

EMERGENCY					
PRIORITY					
ROUTINE					

6. NEAREST LBS CARGO 1800 TOTAL ALL PAX (DOES NOT INCLUDE EVACS)
ROUNDS EXPENDED 0 50 CAL _____ M-60 _____

7. NO OF SORTIES/TASKS BY FUNCTION: TOTAL SORTIES/TASKS _____

AH	( ) ( )	COM	( ) ( )	M (TEST)	( ) ( )	BY CONVOY	( ) ( )
CT	(10) (1)	SAR	(10) (1)	A/L	(10) (1)	TAC (A)	( ) ( )
CC	(15) (1)	MED	( ) ( )	RECON	( ) ( )	OTHER	( ) ( )
LT	( ) ( )	TAR	( ) ( )	VIP	( ) ( )	REMARKS	_____
LC	( ) ( )	TR	( ) ( )	PSY	( ) ( )		

ALL BLANKS MUST BE FILLED OUT FOR MISSION BOARD TO BE ABLE TO ESTABLISH CREDITS DUE!!!!!!!!!
MISSION BOARD: FLIGHT (1) STRIKE 4 NO MISSION CREDIT N/A

Larry B Spohn
(AIRCRAFT COMMANDERS SIGNATURE)

David E. Pavon

DECLASSIFIED

HMM-364 AFTER ACTION REPORT DATE 25 Aug 68

1. MISSION #57/78 FLT CODE ___ TOTAL FLT TIME ~~28~~ 2.7 SUPP OF 111 MAF

2. EVENT #5-5 YK# 8/10 BUNO ___ 1ST T/O 0725 LAST LAND 0925

PILOT Capt. Schriber CO-PILOT ALISON CREW CHIEF DAVIS/PEDDY

GUNNER Hernandez GUNNER G.V. Jordan CORPSAMN/OTHER —

3. NARRATIVE

	FROM	TO	MSN#	LOAD	REMARKS	FIRE REC	RETURNED
	Phubai	LZ405					
	LZ405	YC 944966		10 PAX			
YC	944966	LZ405		9 "			
	LZ405	YC 944966		5 PAX 900#			
YC	944966	LZ405		—			
	LZ405	YD 924069		10 PAX			
YD	924069	Phubai		—			
	P.B.	YC 139968		12 PAX			
	YC 139968	405		—			
	405	ZC 1097		—	UR overfly		
	ZC 1097	P.B.		—	SAR		

4. PAX

	US	ARVN	VN CIV	OTHER	TOTAL
PAX	34	—	—	—	34

5. MED EVACS

EMERGENCY					
PRIORITY	NONE				
ROUTINE					

6. NEAREST LBS CARGO 900 TOTAL ALL PAX (DOES NOT INCLUDE EVACS)
ROUNDS EXPENDED — 50 CAL — M-60

7. NO OF SORTIES/TASKS BY FUNCTION: TOTAL SORTIES/TASKS 11/6

AH	( ) ( )	COM	( ) ( )	M (TEST)	( ) ( )	BY CONVOY	( ) ( )
CT	( ) ( )	SAR	(3) (1)	A/L	(4) (1)	TAC (A)	( ) ( )
CC	(4) (1)	MED	( ) ( )	RECON	( ) ( )	OTHER	( ) ( )
LT	( ) ( )	TAR	( ) ( )	VIP	( ) ( )	REMARKS	
LC	( ) ( )	TR	( ) ( )	PSY	( ) ( )		

ALL BLANKS MUST BE FILLED OUT FOR MISSION BOARD TO BE ABLE TO ESTABLISH CREDITS DUE!!!!!!!!!
MISSION BOARD: FLIGHT (4) STRIKE ( ) NO MISSION CREDIT (4)

E.C. Schriber
(AIRCRAFT COMMANDERS SIGNATURE)

DECLASSIFIED

HMM-364 AFTER ACTION REPORT DATE 25 August

1. MISSION # 74/75 FLT CODE 189 TOTAL FLT TIME 0.7 SUPP OF 3rd Mar

2. EVENT # 5-6 YK# 10 BUNO _____ 1ST T/O 0656 LAST LAND 1855

PILOT CARSON CO-PILOT DUNEV CREW CHIEF EDWARDS

GUNNER Gunnlaastas GUNNER Webber CORPSMN/OTHER _____

3. NARRATIVE

FROM	TO	MSN#	LOAD	REMARKS	FIRE REC	RETURNED
PB	[redacted]	94		AL -		
	CEVANS			AL -		
	DH			AL -		
	115702			SAR -		
	QT	75		AL -		
	995442			AL		
	928432			AL -		
	878411		16	CT		
	928442		16	CT		
	995447			AL -		
	125673			SAR		
	995447			AL		
	125673			AL		
	995447		500	CC		
	125673			SAR		
	995447		16	CT		

	US	ARVN	VN CIV	OTHER	TOTAL
4. PAX	227				227

5. MED EVACS

EMERGENCY					
PRIORITY					
ROUTINE					

6. NEAREST LBS CARGO _____ TOTAL ALL PAX (DOES NOT INCLUDE EVACS) 227

ROUNDS EXPENDED _____ 50 CAL _____ M-60

7. NO OF SORTIES/TASKS BY FUNCTION: TOTAL SORTIES/TASKS 46/4

AH	( ) ( )	COM	( ) ( )	M (TEST)	( ) ( )	BY CONVOY	( ) ( )
CT	(5) (1)	SAR	(4) (1)	A/L	(24) (1)	TAC (A)	( ) ( )
CC	(1) (1)	MED	( ) ( )	RECON	( ) ( )	OTHER	( ) ( )
LT	( ) ( )	TAR	( ) ( )	VIP	( ) ( )	REMARKS	_____
LC	( ) ( )	TR	( ) ( )	PSY	( ) ( )		

ALL BLANKS MUST BE FILLED OUT FOR MISSION BOARD TO BE ABLE TO ESTABLISH CREDITS DUE!!!!!!!!

MISSION BOARD: FLIGHT 16 STRIKE 02 NO MISSION CREDIT ~~20~~ 19 RAM

E. L. Carson

(AIRCRAFT COMMANDERS SIGNATURE)

D. E. Parsons

DECLASSIFIED

DECLASSIFIED

HMM-364 AFTER ACTION REPORT DATE _____

1. MISSION #____ FLT CODE ____ TOTAL FLT TIME ____ SUPP OF _____

2. EVENT #_____ YK#_____ BUNO _____ 1ST T/O_____ LAST LAND_____

PILOT_____ CO-PILOT_____ CREW CHIEF _____

GUNNER _____ GUNNER _____ CORPSMN/OTHER_____

3. NARRATIVE

FROM	TO	MSN#	LOAD	REMARKS	FIRE REC	RETURNED
STUB	020649		1	AL —	✓	
	995447		16	CT		
	028648			AL —	✓	
	995447		8	CT		
	055650			AL —		
	995447		17	CT		
	018648			AL —		
	995447		14	CT		
	055650			AL		
	995447			AL —		
	018648			AL		
	130635			CT		
	995447			CT		
	QT			AL		
	021626			AL		
	174728		15	CT		

	US	ARVN	VN CIV	OTHER	TOTAL
4. PAX	____	____	____	____	_____
5. MED EVACS					
EMERGENCY	____	____	____	____	_____
PRIORITY	____	____	____	____	_____
ROUTINE	____	____	____	____	_____

6. NEAREST LBS CARGO _____ TOTAL ALL PAX (DOES NOT INCLUDE EVACS) _____
ROUNDS EXPENDED _____ 50 CAL _____ M-60 _____

7. NO OF SORTIES/TASKS BY FUNCTION: TOTAL SORTIES/TASKS _____

AH	( ) ( )	COM	( ) ( )	M (TEST)	( ) ( )	BY CONVOY	( ) ( )
CT	( ) ( )	SAR	( ) ( )	A/L	( ) ( )	TAC (A)	( ) ( )
CC	( ) ( )	MED	( ) ( )	RECON	( ) ( )	OTHER	( ) ( )
LT	( ) ( )	TAR	( ) ( )	VIP	( ) ( )	REMARKS	_____
LC	( ) ( )	TR	( ) ( )	PSY	( ) ( )		_____

ALL BLANKS MUST BE FILLED OUT FOR MISSION BOARD TO BE ABLE TO ESTABLISH CREDITS DUE!!!!!!!!

MISSION BOARD: FREIGHT ( ) STRIKE ( ) NO MISSION CREDIT ( )

_____
(AIRCRAFT COMMANDERS SIGNATURE)

DECLASSIFIED

DECLASSIFIED

HMM-364 AFTER ACTION REPORT DATE _____

1. MISSION #____ FLT CODE____ TOTAL FLT TIME ____ SUPP OF _____

2. EVENT #_____ YK#_____ BUNO _____ 1ST T/O_____ LAST LAND_____

PILOT_____ CO-PILOT_____ CREW CHIEF_____

GUNNER _____ GUNNER _____ CORPSAMN/OTHER_____

3. NARRATIVE

FROM	TO		LOAD	REMARKS	FIRE REC	RETURNED
	053631		AL			
	177715	14	CT			
	[illegible]		AL			
	177715	14	CT			
	053631		AL			
	177715	9	AE			
	174728	14	CT			
	DH		AL			
	053631		AL			
	177715	14	CT			
	071635		AL			
	177715	15	CT			
	174728		SAR			
	086676		AL			
	177715	15	CT			
	P302					

	US	ARVN	VN CIV	OTHER	TOTAL
4. PAX	____	____	____	____	_____

5. MED EVACS

EMERGENCY	____	____	____	____	_____
PRIORITY	____	____	____	____	_____
ROUTINE	____	____	____	____	_____

6. NEAREST LBS CARGO _____ TOTAL ALL PAX (DOES NOT INCLUDE EVACS)
ROUNDS EXPENDED _____ 50 CAL _____ M-60 _____

7. NO OF SORTIES/TASKS BY FUNCTION: TOTAL SORTIES/TASKS _____

AH	( ) ( )	COM	( ) ( )	M (TEST)	( ) ( )	BY CONVOY	( ) ( )
CT	( ) ( )	SAR	( ) ( )	A/L	( ) ( )	TAC (A)	( ) ( )
CC	( ) ( )	MED	( ) ( )	RECON	( ) ( )	OTHER	( ) ( )
LT	( ) ( )	TAR	( ) ( )	VIP	( ) ( )	REMARKS	_____
LC	( ) ( )	TR	( ) ( )	FSY	( ) ( )		_____

ALL BLANKS MUST BE FILLED OUT FOR MISSION BOARD TO BE ABLE TO ESTABLISH CREDITS DUE!!!!!!!!!
MISSION BOARD: FLIGHT (✓) STRIKE ( ) NO MISSION CREDIT ( )

_____
(AIRCRAFT COMMANDERS SIGNATURE)

DECLASSIFIED

DECLASSIFIED

HMM-364 AFTER ACTION REPORT DATE 25 AUG 1968

1. MISSION # 75 FLT CODE 7R9 TOTAL FLT TIME 4.3 SUPP OF 3 MAR DIV

2. EVENT # 5-10 YK# 1 BUNO —— 1ST T/O 1700 LAST LAND ____

PILOT SARLES CO-PILOT CHOATE CREW CHIEF VENHOUS

GUNNER LAJAC GUNNER COSSEY CORPSMN/OTHER ____

3. NARRATIVE

FROM	TO	MSN#	LOAD	REMARKS	FIRE REC	RETURNED
P13	DH			A/L		
	YD106701		500	CC		
	YD179685			CC	✓	
	QT			ME		
	YD106701		800	CC		
	YD183689			CC	✓	
	YD179683			CC	✓	✓
	YD106701		700	SAR		
	YD197681			CC	✓	
	YD174683			SAR	✓	
	DONG HA			AL		
	QT			AL		
	P13			AL		

	US	ARVN	VN CIV	OTHER	TOTAL
4. PAX	——	——	——	——	——

5. MED EVACS

EMERGENCY	2	——	——	——	——
PRIORITY	——	——	——	——	——
ROUTINE	——	——	——	——	——

6. NEAREST LBS CARGO 2000 TOTAL ALL PAX (DOES NOT INCLUDE EVACS)
ROUNDS EXPENDED ~~50~~ 50 CAL —— M-60 —— 7

7. NO OF SORTIES/TASKS BY FUNCTION: TOTAL SORTIES/TASKS 13/4

AH	( ) ( )	COM	( ) ( )	M (TEST)	( ) ( )	BY CONVOY	( ) ( )
CT	( ) ( )	SAR	(2) (1)	A/L	(4) (1)	TAC (A)	( ) ( )
CC	(6) (1)	MED	(1) (1)	RECON	( ) ( )	OTHER	( ) ( )
LT	( ) ( )	TAR	( ) ( )	VIP	( ) ( )	REMARKS	
LC	( ) ( )	TR	( ) ( )	PSY	( ) ( )		

ALL BLANKS MUST BE FILLED OUT FOR MISSION BOARD TO BE ABLE TO ESTABLISH CREDITS DUE!!!!!!!!
MISSION BOARD: FLIGHT (1) STRIKE (5) NO MISSION CREDIT (1) WRC.

R.T. Sarles RAM
(AIRCRAFT COMMANDERS SIGNATURE)

David E Pamin

DECLASSIFIED

HMM-364 AFTER ACTION REPORT DATE 25 Aug

1. MISSION #75 FLT CODE 3R↑ TOTAL FLT TIME 4.3 SUPP OF 3rd Marines

2. EVENT #5-11 YK# 22 BUNO _____ 1ST T/O 1700 LAST LAND 2115

PILOT Monk CO-PILOT McDonald CREW CHIEF Kuklers

GUNNER taylor GUNNER Duersahimdt CORPSAMN/OTHER _____

3. NARRATIVE

FROM	TO	MSN#	LOAD	REMARKS	FIRE REC	RETURNED
PB	DH	75		SAR		
–	DHLSA			"		
–	YD1152[illegible]		1000	c/c	Rec Fire	
–	YD1796[illegible]			SAR	Rec Fire	
	OP			"		
	Cohtion			"		
	YD1836[illegible]		1000	c/c	Rec Fire	
	YD1976[illegible]		1000	cc	Rec Fire	
	YD176[illegible]		1000		Rec Fire	
	YD1657[illegible]		1000	med/SAR	Rec Fire	
	DH			med/SAR		
	Otmed			SAR		
	PB			"		

	US	ARVN	VN CIV	OTHER	TOTAL
4. PAX	1				1
5. MED EVACS					
EMERGENCY					
PRIORITY	1				1
ROUTINE					

6. NEAREST LBS CARGO 51000 TOTAL ALL PAX (DOES NOT INCLUDE EVACS)
ROUNDS EXPENDED _____ 50 CAL _____ M-60 _____

7. NO OF SORTIES/TASKS BY FUNCTION: TOTAL SORTIES/TASKS _____

AH	( ) ( )	COM	( ) ( )	M (TEST)	( ) ( )	BY CONVOY	( ) ( )
CT	( ) ( )	SAR	(9) (1)	A/L	( ) ( )	TAC (A)	( ) ( )
CC	(5) (1)	MED	( ) ( )	RECON	( ) ( )	OTHER	( ) ( )
LT	( ) ( )	TAR	( ) ( )	VIP	( ) ( )	REMARKS	
LC	( ) ( )	TR	( ) ( )	PSY	( ) ( )		

ALL BLANKS MUST BE FILLED OUT FOR MISSION BOARD TO BE ABLE TO ESTABLISH CREDITS DUE!!!!!!!!!
MISSION BOARD: FLIGHT ~~[illegible]~~ STRIKE 6 NO MISSION CREDIT ~~[illegible]~~ 12 RAM

[signature]
(AIRCRAFT COMMANDERS SIGNATURE)

David E Parvin

HMM-364 AFTER ACTION REPORT DATE 25 AUG 68

1. MISSION # 75 (#111) FLT CODE 129/125 TOTAL FLT TIME 9.9 SUPP OF 3 MAR

2. EVENT # 5-2 YK# 12 BUNO ____ 1ST T/O 0710 LAST LAND 1850

PILOT GARD CO-PILOT ~~SCHWEND~~ X165 DONE CREW CHIEF ROLLINGS

GUNNER GIES GUNNER HOOVER CORPSAMN/OTHER ____

3. NARRATIVE

FROM	TO	MSN#	LOAD	REMARKS	FIRE REC	RETURNED
PB	GT	75	0			
→ XD	938427	111B	32 CT	TWO TRIPS		
→ XD	905425		32 CT	TWO TRIPS		
YD	000482					
YD	020649		500 #			
YD	000482					
YD	020652		16 CT			
YD	000482					
YD	125675		9 CT			
XD	954543					
YD	020641	*			✓	NO
YD	000482					
YD	020641	*			✓	NO
YD	000482					
YD	020642	***	64 CT	FOUR TIMES	3 TIMES	NO
YD	000482					

NO

3 times

OVER

	US	ARVN	VN CIV	OTHER	TOTAL
4. PAX	290				290

5. MED EVACS
EMERGENCY ____
PRIORITY ____
ROUTINE ____

6. NEAREST LBS CARGO 1000 TOTAL ALL PAX (DOES NOT INCLUDE EVACS)
ROUNDS EXPENDED ____ 50 CAL ____ M-60 290

7. NO OF SORTIES/TASKS BY FUNCTION: TOTAL SORTIES/TASKS 39/14

AH	( )	( )	COM	( ) ( )	M (TEST)	( )	( )	BY CONVOY	( ) ( )
CT	(31)	(8)	SAR	( ) ( )	A/L	(6)	(4)	TAC (A)	( ) ( )
CC	(2)	(2)	MED	( ) ( )	RECON	( )	( )	OTHER	( ) ( )
LT	( )	( )	TAR	( ) ( )	VIP	( )	( )	REMARKS	
LC	( )	( )	TR	( ) ( )	PSY	( )	( )		

ALL BLANKS MUST BE FILLED OUT FOR MISSION BOARD TO BE ABLE TO ESTABLISH CREDITS DUE!!!!!!!!!
MISSION BOARD: FLIGHT (1) 6 STRIKE (5) NO MISSION CREDIT (2) 6

RAM

G W Gard
(AIRCRAFT COMMANDERS SIGNATURE)

D. E. Parin

DECLASSIFIED

HMM-364 AFTER ACTION REPORT DATE 25 AUG

1. MISSION #____ FLT CODE ____ TOTAL FLT TIME ____ SUPP OF _____

2. EVENT #_____ YK#_____ BUNO _____ 1ST T/O_____ LAST LAND_____

PILOT GARD CO-PILOT SWAND CREW CHIEF _____

GUNNER _____ GUNNER _____ CORPSAMN/OTHER_____

3. NARRATIVE

FROM	TO	MSN#	LOAD	REMARKS	FIRE REC	RETURNED
(DA)	018652		32 CT	TWICE		
DA	000482		500	REFUEL		
	DA		0			
(DA)	053631					
(DA)	185730		30 CT	TWICE		
	DONG HA					
	LZ VIEW					
(DA)	185720		15 CT			
(DA)	011611		15 CT			
	DONG HA		0			
(DA)	07163					
(DA)	185725		30 CT	TWICE		
(DA)	056626		15 CT			
(DA)	185725					
	DA NANG					

4. PAX

	US	ARVN	VN CIV	OTHER	TOTAL

5. MED EVACS

EMERGENCY					
PRIORITY					
ROUTINE					

6. NEAREST LBS CARGO _____ TOTAL ALL PAX (DOES NOT INCLUDE EVACS)
ROUNDS EXPENDED _____ 50 CAL _____ M-60 _____

7. NO OF SORTIES/TASKS BY FUNCTION: TOTAL SORTIES/TASKS _____

AH	( ) ( )	COM	( ) ( )	M (TEST)	( ) ( )	BY CONVOY	( ) ( )
CT	( ) ( )	SAR	( ) ( )	A/L	( ) ( )	TAC (A)	( ) ( )
CC	( ) ( )	MED	( ) ( )	RECON	( ) ( )	OTHER	( ) ( )
LT	( ) ( )	TAR	( ) ( )	VIP	( ) ( )	REMARKS	
LC	( ) ( )	TR	( ) ( )	PSY	( ) ( )		

ALL BLANKS MUST BE FILLED OUT FOR MISSION BOARD TO BE ABLE TO ESTABLISH CREDITS DUE!!!!!!!!!
MISSION BOARD: FLIGHT ( ) STRIKE ( ) NO MISSION CREDIT ( )

_____
(AIRCRAFT COMMANDERS SIGNATURE)

DECLASSIFIED

DECLASSIFIED

HMM-364 AFTER ACTION REPORT DATE 25 AUGUST 66

1. MISSION #75/111/110 FLT CODE IR5 TOTAL FLT TIME 9.7 SUPP OF 3RD DIV

2. EVENT #5-1 YK# 21 BUNO ____ 1ST T/O 0640 LAST LAND 1855

PILOT ELM CO-PILOT ~~STATZER~~ DONE CREW CHIEF WOLF

GUNNER WEST GUNNER KALM CORPSMN/OTHER ____

3. NARRATIVE

FROM	TO	MSN#	LOAD	REMARKS	FIRE REC	RETURNED
PAU	QT	75	0	AL		
QT	XD929434	111	0	AL		
	XD893439	111	14	CT		
	929434	111	16	CT		
	893439	111	16	CT		
	929434	111	16	CT		
	XD991488	111	5	CT		
	YD038647	111	0	AL		
	XD991484	111	2000#	CC		
	YD026652	111	0	AL	yes	NO
	XD991484	111	16	CT		
	YD130635	111	—	AL		
	XD954593	111	9/400	CT/CC		
	YD026652	111	0	AL	yes	NO
	XD991484	111	16	CT		
	026652	111	0	AL	yes	NO

	US	ARVN	VN CIV	OTHER	TOTAL
4. PAX					

5. MED EVACS

EMERGENCY					
PRIORITY					
ROUTINE					

6. NEAREST LBS CARGO ____ TOTAL ALL PAX (DOES NOT INCLUDE EVACS) ____

ROUNDS EXPENDED ____ 50 CAL ____ M-60

7. NO OF SORTIES/TASKS BY FUNCTION: TOTAL SORTIES/TASKS ____

AH	( ) ( )	COM	( ) ( )	M (TEST)	( ) ( )	BY CONVOY	( ) ( )
CT	( ) ( )	SAR	( ) ( )	A/L	( ) ( )	TAC (A)	( ) ( )
CC	( ) ( )	MED	( ) ( )	RECON	( ) ( )	OTHER	( ) ( )
LT	( ) ( )	TAR	( ) ( )	VIP	( ) ( )	REMARKS ____	
LC	( ) ( )	TR	( ) ( )	PSY	( ) ( )		

ALL BLANKS MUST BE FILLED OUT FOR MISSION BOARD TO BE ABLE TO ESTABLISH CREDITS DUE!!!!!!!!!

MISSION BOARD: FLIGHT 4P STRIKE 3 NO MISSION CREDIT 18

RHM

L.L. Elm

(AIRCRAFT COMMANDERS SIGNATURE)

D.E. Parvin

DECLASSIFIED

DECLASSIFIED

HMM-364 AFTER ACTION REPORT DATE 25 Aug 67

1. MISSION # 75 1111/110 FLT CODE 1115 TOTAL FLT TIME ___ SUPP OF 3010

2. EVENT # 51 YK# 21 BUNO _____ 1ST T/O _____ LAST LAND _____

PILOT Elpm CO-PILOT _____ CREW CHIEF _____

GUNNER _____ GUNNER _____ CORPSMN/OTHER _____

3. NARRATIVE 2ND Page

FROM	TO	MSN#	LOAD	REMARKS	FIRE REC	RETURNED
YD026651	XD991488	111	15	CT		
	YD025648	111	0	AL		
	XD991488	111	8	CT		
	YD034645	111	0	AL		
	XD991488	111	15	CT		
	OT	111	10	MED		
	YD071646	110	0	AL		
	YD175715	110	15	CT		
	071646	110	0	AL		
	175715	110	15	CT		
	DH	110	0	AL		
	175715	110	15	CT		
	653631	110	0	AL		
	D5715	110	15	CT		
	071635	110	0	AL		
	175715	110	15	CT		

	US	ARVN	VN CIV	OTHER	TOTAL
4. PAX	___	___	___	___	___
5. MED EVACS					
EMERGENCY	___	___	___	___	___
PRIORITY	___	___	___	___	___
ROUTINE	___	___	___	___	___

6. NEAREST LBS CARGO _____ TOTAL ALL PAX (DOES NOT INCLUDE EVACS) _____
ROUNDS EXPENDED _____ 50 CAL _____ M-60

7. NO OF SORTIES/TASKS BY FUNCTION: TOTAL SORTIES/TASKS _____

AH	( ) ( )	COM	( ) ( )	M (TEST)	( ) ( )	BY CONVOY	( ) ( )
CT	( ) ( )	SAR	( ) ( )	A/L	( ) ( )	TAC (A)	( ) ( )
CC	( ) ( )	MED	( ) ( )	RECON	( ) ( )	OTHER	( ) ( )
LT	( ) ( )	TAR	( ) ( )	VIP	( ) ( )	REMARKS	_____
LC	( ) ( )	TR	( ) ( )	PSY	( ) ( )		_____

ALL BLANKS MUST BE FILLED OUT FOR MISSION BOARD TO BE ABLE TO ESTABLISH CREDITS DUE!!!!!!!!
MISSION BOARD: FLIGHT ( ) STRIKE ( ) NO MISSION CREDIT ( )

W.L. Elpm

(AIRCRAFT COMMANDERS SIGNATURE)

2

DECLASSIFIED

DECLASSIFIED

HMM-364 AFTER ACTION REPORT DATE 24 May 68

1. MISSION # 75/111/100 FLT CODE 105 TOTAL FLT TIME ___ SUPP OF 3 DIV

2. EVENT # 51 YK# 21 BUNO _____ 1ST T/O _____ LAST LAND _____

PILOT Elm CO-PILOT _____ CREW CHIEF _____

GUNNER _____ GUNNER _____ CORPSMAN/OTHER _____

3. NARRATIVE

FROM	TO	MSN#	LOAD	REMARKS	FIRE REC	RETURNED
175715	071635	110	0	AL		
175715		110	15	CT		
096626		110	0	AE		
175115		110	15	CT		
PHUMI		110	8	AL		

	US	ARVN	VN CIV	OTHER	TOTAL
4. PAX	241				241

5. MED EVACS

EMERGENCY					
PRIORITY	5				5
ROUTINE	5				5

6. NEAREST LBS CARGO 2400 TOTAL ALL PAX (DOES NOT INCLUDE EVACS) 241
ROUNDS EXPENDED 0 50 CAL _____ M-60 _____

7. NO OF SORTIES/TASKS BY FUNCTION: TOTAL SORTIES/TASKS 52/12

AH	( )	( )	COM	( )	( )	M (TEST)	( )	( )	BY CONVOY	( )	( )
CT	(K)	(3)	SAR	(14)	(3)	A/L	(17)	(3)	TAC (A)	( )	( )
CC	(2)	(2)	MED	(1)	(1)	RECON	( )	( )	OTHER	( )	( )
LT	( )	( )	TAR	( )	( )	VIP	( )	( )	REMARKS		
LC	( )	( )	TR	( )	( )	PSY	( )	( )			

ALL BLANKS MUST BE FILLED OUT FOR MISSION BOARD TO BE ABLE TO ESTABLISH CREDITS DUE!!!!!!!!
MISSION BOARD: FLIGHT ( ) STRIKE ( ) NO MISSION CREDIT ( )

3 W. L. Elm
(AIRCRAFT COMMANDERS SIGNATURE)

DECLASSIFIED

DECLASSIFIED

HMM-364 AFTER ACTION REPORT DATE 26 Aug 68

1. MISSION #57X FLT CODE 303 TOTAL FLT TIME 2.0 SUPP OF MAG 36

2. EVENT #5-9 YK# 19 BUNO 153701 1ST T/O 1105 LAST LAND [redacted] 1205

PILOT Maj Parsons CO-PILOT DeMarais CREW CHIEF Cpl Shupp

GUNNER Cpl Uccelli GUNNER — CORPSMN/OTHER —

3. NARRATIVE

FROM	TO	MSN#	LOAD	REMARKS	FIRE REC	RETURNED
[redacted]						
PhuBai	PhuBai	57X	—	Night Hunt.	—	

	US	ARVN	VN CIV	OTHER	TOTAL
4. PAX	—	—	—	—	—

5. MED EVACS

EMERGENCY	—	—	—	—	—
PRIORITY	—	—	—	—	—
ROUTINE	—	—	—	—	—

6. NEAREST LBS CARGO none TOTAL ALL PAX (DOES NOT INCLUDE EVACS) —

ROUNDS EXPENDED — 50 CAL — M-60 —

7. NO OF SORTIES/TASKS BY FUNCTION: TOTAL SORTIES/TASKS 1/1

AH	( ) ( )	COM	( ) ( )	M (TEST)	( ) ( )	BY CONVOY	( ) ( )
CT	( ) ( )	SAR	( ) ( )	A/L	( ) ( )	TAC (A)	( ) ( )
CC	( ) ( )	MED	( ) ( )	RECON	( ) ( )	OTHER	(1) (1)
LT	( ) ( )	TAR	( ) ( )	VIP	( ) ( )	REMARKS	
LC	( ) ( )	TR	( ) ( )	PSY	( ) ( )		

ALL BLANKS MUST BE FILLED OUT FOR MISSION BOARD TO BE ABLE TO ESTABLISH CREDITS DUE!!!!!!!!!

MISSION BOARD: FLIGHT ( ) STRIKE ( ) NO MISSION CREDIT (X)

(AIRCRAFT COMMANDERS SIGNATURE)

DECLASSIFIED

DECLASSIFIED

HMM-364 AFTER ACTION REPORT DATE 26 Aug 68

1. MISSION # 1 FLT CODE 122 TOTAL FLT TIME .5 SUPP OF 364

2. EVENT # 1 YK# 19 BUNO _____ 1ST T/O 1045 LAST LAND 1115

PILOT York CO-PILOT BYRDES CREW CHIEF Young

GUNNER _____ GUNNER _____ CORPSMAN/OTHER _____

3. NARRATIVE

FROM	TO	MSN#	LOAD	REMARKS	FIRE REC	RETURNED

FLT

	US	ARVN	VN CIV	OTHER	TOTAL
4. PAX					
5. MED EVACS					
EMERGENCY					
PRIORITY					
ROUTINE					

6. NEAREST LBS CARGO _____ TOTAL ALL PAX (DOES NOT INCLUDE EVACS)
ROUNDS EXPENDED _____ 50 CAL _____ M-60 _____

7. NO OF SORTIES/TASKS BY FUNCTION: TOTAL SORTIES/TASKS _____

AH	( ) ( )	COM	( ) ( )	M (TEST)	(1) (1)	BY CONVOY	( ) ( )
CT	( ) ( )	SAR	( ) ( )	A/L	( ) ( )	TAC (A)	( ) ( )
CC	( ) ( )	MED	( ) ( )	RECON	( ) ( )	OTHER	( ) ( )
LT	( ) ( )	TAR	( ) ( )	VIP	( ) ( )	REMARKS	
LC	( ) ( )	TR	( ) ( )	PSY	( ) ( )		

ALL BLANKS MUST BE FILLED OUT FOR MISSION BOARD TO BE ABLE TO ESTABLISH CREDITS DUE!!!!!!!!!
MISSION BOARD: FLIGHT ( ) STRIKE ( ) NO MISSION CREDIT (O)

(AIRCRAFT COMMANDERS SIGNATURE)

DECLASSIFIED

HMM-364 AFTER ACTION REPORT DATE 26 Aug 68

1. MISSION #____ FLT CODE 1L2 TOTAL FLT TIME 1.5 SUPP OF 364

2. EVENT # 1 YK#____ BUNO____ 1ST T/O 1425 LAST LAND 1555

PILOT Monk CO-PILOT BYRNES CREW CHIEF Shepherd

GUNNER ____ GUNNER ____ CORPSAMN/OTHER ____

3. NARRATIVE

FROM	TO	MSN#	LOAD	REMARKS	FIRE REC	RETURNED
MM	PB	—	—			
				Acceptance check		
				new a/c		
		TEST				

	US	ARVN	VN CIV	OTHER	TOTAL
4. PAX					
5. MED EVACS					
EMERGENCY					
PRIORITY					
ROUTINE					

6. NEAREST LBS CARGO ____ TOTAL ALL PAX (DOES NOT INCLUDE EVACS)
ROUNDS EXPENDED ____ 50 CAL ____ M-60 ____

7. NO OF SORTIES/TASKS BY FUNCTION: TOTAL SORTIES/TASKS 5/1

AH	( ) ( )	COM	( ) ( )	M (TEST)	(5) (1)	BY CONVOY	( ) ( )
CT	( ) ( )	SAR	( ) ( )	A/L	( ) ( )	TAC (A)	( ) ( )
CC	( ) ( )	MED	( ) ( )	RECON	( ) ( )	OTHER	( ) ( )
LT	( ) ( )	TAR	( ) ( )	VIP	( ) ( )	REMARKS	
LC	( ) ( )	TR	( ) ( )	PSY	( ) ( )		

ALL BLANKS MUST BE FILLED OUT FOR MISSION BOARD TO BE ABLE TO ESTABLISH CREDITS DUE!!!!!!!!!
MISSION BOARD: FLIGHT ( ) STRIKE ( ) NO MISSION CREDIT (0)

M S Monk

(AIRCRAFT COMMANDERS SIGNATURE)

DECLASSIFIED

HMM-364 AFTER ACTION REPORT DATE 26 Aug 68

1. MISSION # 1 FLT CODE 12 TOTAL FLT TIME .3 SUPP OF 364

2. EVENT # — YK# 12X BUNO ____ 1ST T/0957 LAST LAND 1013

PILOT Mont CO-PILOT Byers CREW CHIEF Franklin

GUNNER ____ GUNNER ____ CORPSAMN/OTHER ____

3. NARRATIVE

FROM	TO	MSN#	LOAD	REMARKS	FIRE REC	RETURNED
				TEST		

	US	ARVN	VN CIV	OTHER	TOTAL
4. PAX					
5. MED EVACS					
EMERGENCY					
PRIORITY					
ROUTINE					

6. NEAREST LBS CARGO ____ TOTAL ALL PAX (DOES NOT INCLUDE EVACS) ____

ROUNDS EXPENDED ____ 50 CAL ____ M-60

7. NO OF SORTIES/TASKS BY FUNCTION: TOTAL SORTIES/TASKS 2/1

AH	( ) ( )	COM	( ) ( )	M (TEST)	(2) (1)	BY CONVOY	( ) ( )
CT	( ) ( )	SAR	( ) ( )	A/L	( ) ( )	TAC (A)	( ) ( )
CC	( ) ( )	MED	( ) ( )	RECON	( ) ( )	OTHER	( ) ( )
LT	( ) ( )	TAR	( ) ( )	VIP	( ) ( )	REMARKS	____
LC	( ) ( )	TR	( ) ( )	PSY	( ) ( )		____

ALL BLANKS MUST BE FILLED OUT FOR MISSION BOARD TO BE ABLE TO ESTABLISH CREDITS DUE!!!!!!!!

MISSION BOARD: FLIGHT ( ) STRIKE ( ) NO MISSION CREDIT (0)

(AIRCRAFT COMMANDERS SIGNATURE)

DECLASSIFIED

HMM-364 AFTER ACTION REPORT DATE 26 August 68

1. MISSION #57C FLT CODE 1R2 TOTAL FLT TIME 1.4 SUPP OF MAG-36

2. EVENT # 5-7 YK# 6 BUNO _____ 1ST T/O _____ LAST LAND _____

PILOT Adams CO-PILOT Demming CREW CHIEF Altazan

GUNNER Enmatato GUNNER _____ CORPSAMN/OTHER Anderson EA Corpsman

3. NARRATIVE

FROM	TO	MSN#	LOAD	REMARKS	FIRE REC	RETURNED
Phu Bai	LZ11	57C	18			
	327th Pad		[illegible]			
	NSA		[illegible]			
	MM					
MM	LZ11.					
	Phu Bai.		3/600#			

	US	ARVN	VN CIV	OTHER	TOTAL
4. PAX	21				21

5. MED EVACS

EMERGENCY					
PRIORITY					
ROUTINE					

6. NEAREST LBS CARGO 600 TOTAL ALL PAX (DOES NOT INCLUDE EVACS)
ROUNDS EXPENDED — 50 CAL — M-60 —

7. NO OF SORTIES/TASKS BY FUNCTION: TOTAL SORTIES/TASKS 6/9

AH	( ) ( )	COM	( ) ( )	M (TEST)	( ) ( )	BY CONVOY	( ) ( )
CT	( ) ( )	SAR	( ) ( )	A/L	3 (2) (1)	TAC (A)	( ) ( )
CC	( ) ( )	MED	( ) ( )	RECON	( ) ( )	OTHER	( ) ( )
LT	(2) (2)	TAR	( ) ( )	VIP	( ) ( )	REMARKS	
LC	(1) (1)	TR	( ) ( )	PSY	( ) ( )		

ALL BLANKS MUST BE FILLED OUT FOR MISSION BOARD TO BE ABLE TO ESTABLISH CREDITS DUE!!!!!!!!!

MISSION BOARD: FLIGHT ( ) STRIKE ( ) NO MISSION CREDIT (0)

(AIRCRAFT COMMANDERS SIGNATURE)

DECLASSIFIED

HMM-364 AFTER ACTION REPORT DATE 26 August

1. MISSION # — FLT CODE ___ TOTAL FLT TIME .2 SUPP OF _____

2. EVENT #_____ YK#_____ BUNO _____ 1ST T/O 1620 LAST LAND 1630

PILOT Adams CO-PILOT Hemming CREW CHIEF Collings

GUNNER _____ GUNNER _____ CORPSMN/OTHER _____

3. NARRATIVE

FROM	TO	MSN#	LOAD	REMARKS	FIRE REC	RETURNED

	US	ARVN	VN CIV	OTHER	TOTAL
4. PAX	___	___	___	___	_____
5. MED EVACS					
EMERGENCY	___	___	___	___	_____
PRIORITY	___	___	___	___	_____
ROUTINE	___	___	___	___	_____

6. NEAREST LBS CARGO _____ TOTAL ALL PAX (DOES NOT INCLUDE EVACS) _____

ROUNDS EXPENDED _____ 50 CAL _____ M-60

7. NO OF SORTIES/TASKS BY FUNCTION: TOTAL SORTIES/TASKS 1

AH	( ) ( )	COM	( ) ( )	M (TEST)	( ) ( )	BY CONVOY	( ) ( )
CT	( ) ( )	SAR	( ) ( )	A/L	( ) ( )	TAC (A)	( ) ( )
CC	( ) ( )	MED	( ) ( )	RECON	( ) ( )	OTHER	( ) ( )
LT	( ) ( )	TAR	( ) ( )	VIP	( ) ( )	REMARKS	_____
LC	( ) ( )	TR	( ) ( )	PSY	( ) ( )		_____

ALL BLANKS MUST BE FILLED OUT FOR MISSION BOARD TO BE ABLE TO ESTABLISH CREDITS DUE!!!!!!!!!

MISSION BOARD: FLIGHT ( ) STRIKE ( ) NO MISSION CREDIT (9)

AB Adams

(AIRCRAFT COMMANDERS SIGNATURE)

DECLASSIFIED

1 of 2

HMM-364 AFTER ACTION REPORT DATE 26 August 1968

1. MISSION # 109/112 11/E FLT CODE 1R5 TOTAL FLT TIME 8.3 SUPP OF 3d Mar Div

2. EVENT # 5-1 YK# 2 BUNO 154018 1ST T/O 0632 LAST LAND 1805

PILOT Lt Col DOBBRATZ CO-PILOT Lt Col DONE THUESEN CREW CHIEF POULIN

GUNNER HENDRICKSON GUNNER LA SAC H&MS-36 CORPSAMN/OTHER —

3. NARRATIVE

FROM	TO	MSN#	LOAD	REMARKS		FIRE REC	RETURNED
PB	ST	75	0		A/L	—	—
	VANDENBURG	109	0	XD998480	A/L	—	—
	XD845457	109	0	1500# EXT	CC	~~[illegible]~~	
	VANDENBURG	109	0		A/L		
	XD972598	109	0		A/L		
	VANDENBURG	109	0	1500 # EXT	CC		
X	XD845457	109	0	2200# EXT	CC	2 RDS MORTAR FIRE	
	VANDENBURG	109	0		A/L		
	XD929473	111E	10 Pax	TROOP LIFT	CT		
	VANDENBURG	111E	0		A/L		
	XD929473	111E	15 PAX		CT		
	VANDENBURG	111E	0		A/L		
	XD929473	111E	15 PAX		CT		
	VANDENBURG	111E	0		A/L		
	XD929473	111E	11 PAX		CT		
	VANDENBURG	111E	0		A/L		

4. PAX OVER

	US	ARVN	VN CIV	OTHER	TOTAL
PAX	98				98

5. MED EVACS

EMERGENCY					
PRIORITY					
ROUTINE					

6. NEAREST LBS CARGO 6700# TOTAL ALL PAX (DOES NOT INCLUDE EVACS)
ROUNDS EXPENDED — 50 CAL — M-60 98

7. NO OF SORTIES/TASKS BY FUNCTION: TOTAL SORTIES/TASKS 23/8

AH	( )	( )	COM	( )	( )	M (TEST)	( )	( )	BY CONVOY ( ) ( )
CT	(7)	(1)	SAR	( )	( )	A/L	(12)	(3)	TAC (A) ( ) ( )
CC	(4)	(4)	MED	( )	( )	RECON	( )	( )	OTHER ( ) ( )
LT	( )	( )	TAR	( )	( )	VIP	( )	( )	REMARKS
LC	( )	( )	TR	( )	( )	PSY	( )	( )	

ALL BLANKS MUST BE FILLED OUT FOR MISSION BOARD TO BE ABLE TO ESTABLISH CREDITS DUE!!!!!!!!!
MISSION BOARD: FLIGHT 6 STRIKE (1) NO MISSION CREDIT 8 JB

[signature]
(AIRCRAFT COMMANDERS SIGNATURE)

DECLASSIFIED

of #2

HMM-364 AFTER ACTION REPORT DATE _____

1. MISSION #____ FLT CODE ____ TOTAL FLT TIME ____ SUPP OF _____

2. EVENT #_____ YK#_____ BUNO _____ 1ST T/O_____ LAST LAND_____

PILOT_____ CO-PILOT_____ CREW CHIEF _____

GUNNER _____ GUNNER _____ CORPSMN/OTHER_____

3. NARRATIVE

FROM	TO	MSN#	LOAD	REMARKS	FIRE REC	RETURNED
VANDENBURG	[redacted] 362	112	1500#	1500# BST CC	—	—
	XD925410	112	18 PAX	CT		
	VANDENBURG	112	0	A/C		
	XD853357	112	0	A/C		
	VANDENBURG	112	20 PAX	CT		
	9T	—	9 PAX	CT		
	PB	—	0 PAX	A/C		

4. PAX

US	ARVN	VN CIV	OTHER	TOTAL
98	—	—	—	98

5. MED EVACS

EMERGENCY	—	—	—	—	—
PRIORITY	—	—	—	—	—
ROUTINE	—	—	—	—	—

6. NEAREST LBS CARGO 6700# TOTAL ALL PAX (DOES NOT INCLUDE EVACS) 98
ROUNDS EXPENDED ____ 50 CAL ____ M-60

7. NO OF SORTIES/TASKS BY FUNCTION: TOTAL SORTIES/TASKS 23/8

AH	( ) ( )	COM	( ) ( )	M (TEST)	( ) ( )	BY CONVOY	( ) ( )
CT	(7) (1)	SAR	( ) ( )	A/L	(12) (3)	TAC (A)	( ) ( )
CC	(4) (4)	MED	( ) ( )	RECON	( ) ( )	OTHER	( ) ( )
LT	( ) ( )	TAR	( ) ( )	VIP	( ) ( )	REMARKS	
LC	( ) ( )	TR	( ) ( )	PSY	( ) ( )		

ALL BLANKS MUST BE FILLED OUT FOR MISSION BOARD TO BE ABLE TO ESTABLISH CREDITS DUE!!!!!!!!!
MISSION BOARD: FLIGHT ☐ STRIKE ( ) NO MISSION CREDIT ( )

(AIRCRAFT COMMANDERS SIGNATURE)

DECLASSIFIED

DECLASSIFIED

HMM-364 AFTER ACTION REPORT DATE 26 AUGUST 1968

1. MISSION # 25 FLT CODE IR9 TOTAL FLT TIME 8.3 SUPP OF 3RD MAR DIV

2. EVENT # 5-2 YK# 22 BUNO _____ 1ST T/O 0632 LAST LAND 1804

PILOT DAVIDGE CO-PILOT DONE CREW CHIEF KUKLIS

GUNNER DUERSHMIDT GUNNER STRINGER CORPSMAN/OTHER _____

3. NARRATIVE

FROM	TO	MSN#	LOAD	REMARKS	FIRE REC	RETURNED
PHU BAI	QUANG TRI		2		NO	
QUANG TRI	STUD		XD999480			
STUD	950		4400#	XD 842449 4 TRIPS	Yes (1)	NO
	STUD				NO	
	XD 972598		SAR			
	STUD					
	XD 729443		40	3 TRIPS		
	STUD					
	XD 235412		1500#			
	XD 886632		SAR			
	STUD					
	XD 583361					
	STUD		19			
	PHU BAI					

	US	ARVN	VN CIV	OTHER	TOTAL
4. PAX	61				61

5. MED EVACS
EMERGENCY
PRIORITY
ROUTINE — NONE —

6. NEAREST LBS CARGO 6200# TOTAL ALL PAX (DOES NOT INCLUDE EVACS) 61
ROUNDS EXPENDED ___ 50 CAL ___ M-60

7. NO OF SORTIES/TASKS BY FUNCTION: TOTAL SORTIES/TASKS 23/7

AH	( ) ( )	COM	( ) ( )	M (TEST)	( ) ( )	BY CONVOY	( ) ( )
CT	(4) (2)	SAR	(2) (1)	A/L	(13) (1)	TAC (A)	( ) ( )
CC	(3) (2)	MED	( ) ( )	RECON	( ) ( )	OTHER	( ) ( )
LT	(1) (1)	TAR	( ) ( )	VIP	( ) ( )	REMARKS	
LC	( ) ( )	TR	( ) ( )	PSY	( ) ( )		

ALL BLANKS MUST BE FILLED OUT FOR MISSION BOARD TO BE ABLE TO ESTABLISH CREDITS DUE!!!!!!!!!
MISSION BOARD: FLIGHT (6) STRIKE (1) NO MISSION CREDIT (8)

R. S. Davidge
(AIRCRAFT COMMANDERS SIGNATURE)

DECLASSIFIED

DECLASSIFIED

HMM-364 AFTER ACTION REPORT 111 112 DATE 26 AUG 68

1. MISSION #109 FLT CODE IR9 TOTAL FLT TIME 6.8 SUPP OF 3rd MAR DIV

2. EVENT #5-3 YK# 7 BUNO _____ 1ST T/O 0644 LAST LAND 1805

PILOT FLAND CO-PILOT SLACK CREW CHIEF MILLER

GUNNER RICH GUNNER DONAHOE CORPSAMN/OTHER _____

3. NARRATIVE

FROM	TO	MSN#	LOAD	REMARKS	FIRE REC	RETURNED
[illegible]	QUANG TRI	75	[illegible]			
QUANG TRI	VANDEGRIFT	109		XD898450		
VANDEGRIFT	XD 942 449		7000 lbs.			
XD 942 449	VANDEGRIFT					
VAND.	XD965535		7000 lbs.			
XD965535	VAND.					
VAND.	XD 94 2449		2000 lbs.			
XD 942449	VAND.					
VAND	[illegible]		10 PAX			
VAND	XD19[illegible]					
19K 68T	VAND.		500			
VAND	QT					
QT	PHU BAI					

4. PAX US 19 ARVN — VN CIV — OTHER — TOTAL 19

5. MED EVACS
EMERGENCY —
PRIORITY —
ROUTINE —

6. NEAREST LBS CARGO 7300 TOTAL ALL PAX (DOES NOT INCLUDE EVACS) 19
ROUNDS EXPENDED — 50 CAL — M-60

7. NO OF SORTIES/TASKS BY FUNCTION: TOTAL SORTIES/TASKS 14/9

AH	( ) ( )	COM	( ) ( )	M (TEST)	( ) ( )	BY CONVOY	( ) ( )
CT	(2) (3)	SAR	( ) ( )	A/L	(7) (2)	TAC (A)	( ) ( )
CC	(5) (4)	MED	( ) ( )	RECON	( ) ( )	OTHER	( )
LT	( ) ( )	TAR	( ) ( )	VIP	( ) ( )	REMARKS	
LC	( ) ( )	TR	( ) ( )	PSY	( ) ( )		

ALL BLANKS MUST BE FILLED OUT FOR MISSION BOARD TO BE ABLE TO ESTABLISH CREDITS DUE!!!!!!!!!

MISSION BOARD: FLIGHT (4) STRIKE ( ) NO MISSION CREDIT

(AIRCRAFT COMMANDERS SIGNATURE)

DECLASSIFIED

HMM-364 AFTER ACTION REPORT DATE 26 Aug

1. MISSION # 78 FLT CODE IRS TOTAL FLT TIME 28 SUPP OF 1st RECON

2. EVENT # 5-6 YK# 12 BUNO _____ 1ST T/O 0720 LAST LAND 1122

PILOT CAPT KEYFEL CO-PILOT HOPPER CREW CHIEF KEY

GUNNER BARRIER GUNNER RYNEARSON CORPSAMN/OTHER —

3. NARRATIVE

FROM	TO	MSN#	LOAD	REMARKS	FIRE REC	RETURNED
PB	L2 405	78				
YC	944966		SAR			
	405					
YC	944966		1200 5Px			
	405		1500			
YD	924029		1300 3Px	Fx Wing Prep		
	PB					
2C	139968		SAR			
	405					
2C	095950		V/R			
2C	166976		V/R			
	405		4 Px			
	PB					

	US	ARVN	VN CIV	OTHER	TOTAL
4. PAX	12				12

5. MED EVACS

EMERGENCY					
PRIORITY					
ROUTINE					

6. NEAREST LBS CARGO 4000 TOTAL ALL PAX (DOES NOT INCLUDE EVACS) 12

ROUNDS EXPENDED — 50 CAL — M-60

7. NO OF SORTIES/TASKS BY FUNCTION: TOTAL SORTIES/TASKS 13/7

AH	( ) ( )	COM	( ) ( )	M (TEST)	( ) ( )	BY CONVOY	( ) ( )
CT	(1) (1)	SAR	(2) (1)	A/L	(5) (1)	TAC (A)	( ) ( )
CC	(1) (1)	MED	( ) ( )	✓ RECON	(2) (1)	OTHER	( ) ( )
LT	(1) (1)	TAR	( ) ( )	VIP	( ) ( )	REMARKS	
LC	(1) (1)	TR	( ) ( )	PSY	( ) ( )		

ALL BLANKS MUST BE FILLED OUT FOR MISSION BOARD TO BE ABLE TO ESTABLISH CREDITS DUE!!!!!!!!!

MISSION BOARD: FLIGHT (5) STRIKE ( ) NO MISSION CREDIT (5)

(AIRCRAFT COMMANDERS SIGNATURE)

DECLASSIFIED

HMM-364 AFTER ACTION REPORT DATE 26 August 68

1. MISSION #81 FLT CODE LR5 TOTAL FLT TIME .6 SUPP OF 26th Marines

2. EVENT #5-9 YK#12 7/8 BUNO — 1ST T/O 1305 LAST LAND 1340

PILOT PHILLIPS CO-PILOT BARTOLINA CREW CHIEF FRANKLIN

GUNNER JORDAN GUNNER CAMPER CORPSMN/OTHER —

3. NARRATIVE

FROM	TO	MSN#	LOAD	REMARKS	FIRE REC RETURNED
PhuBai	Ballpark (ZD020010)	81	[redacted]	A/L	
			1500	CC	
	PhuBai			A/L	NO

	US	ARVN	VN CIV	OTHER	TOTAL
4. PAX	—	—	—	—	—

5. MED EVACS

EMERGENCY	—	—	—	—	—
PRIORITY	—	—	—	—	—
ROUTINE	—	—	—	—	—

6. NEAREST LBS CARGO 1500 TOTAL ALL PAX (DOES NOT INCLUDE EVACS)
ROUNDS EXPENDED 0 50 CAL 0 M-60 0

7. NO OF SORTIES/TASKS BY FUNCTION: TOTAL SORTIES/TASKS 3/2

AH	( ) ( )	COM	( ) ( )	M (TEST)	( ) ( )	BY CONVOY	( ) ( )
CT	( ) ( )	SAR	( ) ( )	A/L	(2) (1)	TAC (A)	( ) ( )
CC	(1) (1)	MED	( ) ( )	RECON	( ) ( )	OTHER	( ) ( )
LT	( ) ( )	TAR	( ) ( )	VIP	( ) ( )	REMARKS	
LC	( ) ( )	TR	( ) ( )	PSY	( ) ( )		

ALL BLANKS MUST BE FILLED OUT FOR MISSION BOARD TO BE ABLE TO ESTABLISH CREDITS DUE!!!!!!!!!
MISSION BOARD: FLIGHT (1) STRIKE ( ) NO MISSION CREDIT ( )

(AIRCRAFT COMMANDERS SIGNATURE)

DECLASSIFIED

DECLASSIFIED

HMM-364 AFTER ACTION REPORT DATE 26 AUGUST 68

1. MISSION #781 FLT CODE 1R5 TOTAL FLT TIME .2 SUPP OF 1st Recon

2. EVENT #5-8 YK# 12 BUNO _____ 1ST T/O 1300 LAST LAND 1343

PILOT DAVIS CO-PILOT BAILEY CREW CHIEF ROBINGS

GUNNER RYNARSON GUNNER BARBIER CORPSAMN/OTHER _____

3. NARRATIVE

FROM	TO	MSN#	LOAD	REMARKS	FIRE REC	RETURNED
PHUBAI	~~PZDC-OIR~~					
	~~STD 408~~		2000			
	→ PHUBAI			VR		

	US	ARVN	VN CIV	OTHER	TOTAL
4. PAX					

5. MED EVACS

EMERGENCY					
PRIORITY					
ROUTINE					

6. NEAREST LBS CARGO 2000 TOTAL ALL PAX (DOES NOT INCLUDE EVACS) Ø
ROUNDS EXPENDED X 50 CAL X M-60

7. NO OF SORTIES/TASKS BY FUNCTION: TOTAL SORTIES/TASKS 2/2

AH	( ) ( )	COM	( ) ( )	M (TEST)	( ) ( )	BY CONVOY	( ) ( )
CT	( ) ( )	SAR	( ) ( )	A/L	( ) ( )	TAC (A)	( ) ( )
CC	(1) (1)	MED	( ) ( )	RECON	(1) (1)	OTHER	( ) ( )
LT	( ) ( )	TAR	( ) ( )	VIP	( ) ( )	REMARKS	
LC	( ) ( )	TR	( ) ( )	PSY	( ) ( )		

ALL BLANKS MUST BE FILLED OUT FOR MISSION BOARD TO BE ABLE TO ESTABLISH CREDITS DUE!!!!!!!!!
MISSION BOARD: FLIGHT (2) STRIKE ( ) NO MISSION CREDIT

1LT DAVIS
(AIRCRAFT COMMANDERS SIGNATURE)

DECLASSIFIED

HMM-364 AFTER ACTION REPORT DATE 26 AUG. 68

1. MISSION # ~~75~~ 109 111E FLT CODE 1R9 TOTAL FLT TIME 8.5 SUPP OF 3 MARDIV

2. EVENT # 54 YK# 1 BUNO 153989 1ST T/O 0647 LAST LAND 1810

PILOT MAJ CUNNINGHAM CO-PILOT ~~WOLTER~~ DONE (165) CREW CHIEF VENHOUS

GUNNER WALTERS GUNNER WALLACE CORPSAMN/OTHER ——

3. NARRATIVE

FROM	TO	MSN#	LOAD	REMARKS		FIRE REC	RETURNED
PB	QT	75	2900		CC	—	—
QT	VANDERGRIFT	109	—	XD998480	AL	—	—
VANDERGRIFT	XD842449	109	3000	FIRE	CC	—	—
XD842449	VANDERGRIFT	109	600		CC	—	—
VANDERGRIFT	XD960536	109	3100		CC	—	—
XD960536	VANDERGRIFT	109	—		AL	—	—
VANDERGRIFT	XD842449	109	2500	FIRE	CC	—	—
XD842449	VANDERGRIFT	109	—		AL	—	—
VANDERGRIFT	XD929473	111	40	3 TRIPS	CT	—	—
XD929473	VANDERGRIFT	111	—		AL	—	—
VANDERGRIFT	QT	111	1		AL	—	—
QT	VANDERGRIFT	111	1		AL	—	—
VANDERGRIFT	YD195689	111	2200		CC	—	—
YD195689	VANDERGRIFT	111	2		CT	—	—
VANDERGRIFT	PB	111	—		—	—	—

	US	ARVN	VN CIV	OTHER	TOTAL
4. PAX	44				44

5. MED EVACS

EMERGENCY					
PRIORITY					
ROUTINE					

6. NEAREST LBS CARGO 15500 TOTAL ALL PAX (DOES NOT INCLUDE EVACS)
ROUNDS EXPENDED — 50 CAL — M-60

7. NO OF SORTIES/TASKS BY FUNCTION: TOTAL SORTIES/TASKS 11/3

AH	( ) ( )	COM	( ) ( )	M (TEST)	( ) ( )	BY CONVOY	( ) ( )
CT	(4) (1)	SAR	( ) ( )	A/L	(6) (1)	TAC (A)	( ) ( )
CC	(6) (1)	MED	( ) ( )	RECON	( ) ( )	OTHER	( ) ( )
LT	( ) ( )	TAR	( ) ( )	VIP	( ) ( )	REMARKS	
LC	( ) ( )	TR	( ) ( )	PSY	( ) ( )		

ALL BLANKS MUST BE FILLED OUT FOR MISSION BOARD TO BE ABLE TO ESTABLISH CREDITS DUE!!!!!!!!!
MISSION BOARD: FLIGHT (4) STRIKE (2) NO MISSION CREDIT (8)

MOTORS — TWICE
XD 842449

(AIRCRAFT COMMANDERS SIGNATURE)

DECLASSIFIED

HMM-364 AFTER ACTION REPORT DATE 27 AUG 68

1. MISSION #52 FLT CODE 189 TOTAL FLT TIME 1.1 SUPP OF 1ST RECON

2. EVENT #5-7 YK# 1 BUNO _____ 1ST T/O 1200 LAST LAND 1305

PILOT ELAM CO-PILOT HARVIN CREW CHIEF SPRINGER

GUNNER WARTOON GUNNER Johnson/MOS CORPSAMN/OTHER _____

3. NARRATIVE

FROM	TO	MSN#	LOAD	REMARKS	FIRE REC	RETURNED
DAK RAY	~~IT 833199~~ XC 168965 ~~DAK RAY~~	52	0 14 PAX 0	AL CT RECON REACTION AL INSERT	NO	

4. PAX	US	ARVN	VN CIV	OTHER	TOTAL
	4				

5. MED EVACS

EMERGENCY	0				
PRIORITY	0				
ROUTINE					

6. NEAREST LBS CARGO 0 TOTAL ALL PAX (DOES NOT INCLUDE EVACS) _____

ROUNDS EXPENDED 0 50 CAL 0 M-60

7. NO OF SORTIES/TASKS BY FUNCTION: TOTAL SORTIES/TASKS 3/2

AH	( ) ( )	COM	( ) ( )	M (TEST)	( ) ( )	BY CONVOY	( ) ( )
CT	(1) (1)	SAR	( ) ( )	A/L	(2) (1)	TAC (A)	( ) ( )
CC	( ) ( )	MED	( ) ( )	RECON	( ) ( )	OTHER	( ) ( )
LT	( ) ( )	TAR	( ) ( )	VIP	( ) ( )	REMARKS	
LC	( ) ( )	TR	( ) ( )	PSY	( ) ( )		

ALL BLANKS MUST BE FILLED OUT FOR MISSION BOARD TO BE ABLE TO ESTABLISH CREDITS DUE!!!!!!!!

MISSION BOARD: FLIGHT (2) STRIKE ( ) NO MISSION CREDIT 0

(AIRCRAFT COMMANDERS SIGNATURE)

DECLASSIFIED

HMM-364 AFTER ACTION REPORT DATE 27 August

1. MISSION # 74/80 FLT CODE 1R5 TOTAL FLT TIME 2.5 SUPP OF 9th Mar

2. EVENT # 5-3 YK# 21 BUNO _____ 1ST T/O 0651 LAST LAND 1855

PILOT Palmer, K.P CO-PILOT [illegible] CREW CHIEF West

GUNNER SABOL GUNNER McSILTON CORPSAMN/OTHER _____

3. NARRATIVE

FROM	TO	MSN#	LOAD	REMARKS	FIRE REC	RETURNED
PlwBur	Quangtri	74/80	—		No	No
	XD998485	74	—		No	
	XD913520	80	12 PAX	CT (Rec 2 Rocket	yes	No
	XD998485	80	—	ROUNDS	No	
	QUANGTRI	80	—	100 M No zone		
	PlwBur	80	—			

	US	ARVN	VN CIV	OTHER	TOTAL
4. PAX	12				12

5. MED EVACS

EMERGENCY					
PRIORITY					
ROUTINE					

6. NEAREST LBS CARGO -0- TOTAL ALL PAX (DOES NOT INCLUDE EVACS)
ROUNDS EXPENDED _____ 50 CAL _____ M-60 12

7. NO OF SORTIES/TASKS BY FUNCTION: TOTAL SORTIES/TASKS 6/2

AH	( ) ( )	COM	( ) ( )	M (TEST)	( ) ( )	BY CONVOY	( ) ( )
CT	(1) (4)	SAR	( ) ( )	A/L	(5) (1)	TAC (A)	( ) ( )
CC	( ) ( )	MED	( ) ( )	RECON	( ) ( )	OTHER	( ) ( )
LT	( ) ( )	TAR	( ) ( )	VIP	( ) ( )	REMARKS	
LC	( ) ( )	TR	( ) ( )	PSY	( ) ( )		

ALL BLANKS MUST BE FILLED OUT FOR MISSION BOARD TO BE ABLE TO ESTABLISH CREDITS DUE!!!!!!!!!
MISSION BOARD: FLIGHT (1) STRIKE (1) NO MISSION CREDIT 3 JJB

[signature] [signature]
(AIRCRAFT COMMANDERS SIGNATURE)

DECLASSIFIED

HMM-364 AFTER ACTION REPORT DATE 27 Nov

1. MISSION #27 FLT CODE/RS TOTAL FLT TIME/.6 SUPP OF 1st Recon

2. EVENT #58 YK# 10 BUNO _____ 1ST T/O 0700 LAST LAND 0945

PILOT MAJ MORRISON CO-PILOT HOPPER CREW CHIEF EDWARDS

GUNNER COSSEY GUNNER ENTERLINE CORPSAMN/OTHER _____

3. NARRATIVE

FROM	TO	MSN#	LOAD	REMARKS	FIRE REC	RETURNED
DA	12405	27	—			
2C	064030		12 Pax			
2C	2098		V/R			
2C	0794		V/R			
2C	059984		SAR			
2C	064030		5 Pax			
2C	092979		SAR			
2C	059984		—			
2C	089859		7 Pax	Flew into ZONE		
DA						

	US	ARVN	VN CIV	OTHER	TOTAL
4. PAX	23	—	—	—	23

5. MED EVACS

EMERGENCY	—	—	—	—	—
PRIORITY	—	—	—	—	—
ROUTINE	—	—	—	—	—

6. NEAREST LBS CARGO _____ TOTAL ALL PAX (DOES NOT INCLUDE EVACS) 24

ROUNDS EXPENDED 200 50 CAL ——— M-60

7. NO OF SORTIES/TASKS BY FUNCTION: TOTAL SORTIES/TASKS 10/5

AH	( )	( )	COM	( )	( )	M (TEST)	( )	( )	BY CONVOY ( ) ( )
CT	(1)	(1)	SAR	(2)	(1)	A/L	(3)	(1)	TAC (A) ( ) ( )
CC	( )	( )	MED	( )	( )	V/RECON	(2)	(1)	OTHER ( ) ( )
LT	(2)	(1)	TAR	( )	( )	VIP	( )	( )	REMARKS _____
LC	( )	( )	TR	( )	( )	PSY	( )	( )	

ALL BLANKS MUST BE FILLED OUT FOR MISSION BOARD TO BE ABLE TO ESTABLISH CREDITS DUE!!!!!!!!

MISSION BOARD: FLIGHT (6) STRIKE ( ) NO MISSION CREDIT (6)

(AIRCRAFT COMMANDERS SIGNATURE)

DECLASSIFIED

HMM-364 AFTER ACTION REPORT DATE 27 AUGUST 1968

1. MISSION # 74/11 FLT CODE 189 TOTAL FLT TIME 9.1 SUPP OF 9th MARINES

2. EVENT # 5-1 YK# 6 BUNO _____ 1ST T/O 0651 LAST LAND 1845

PILOT SARLES CO-PILOT BRENNAN CREW CHIEF SGT. SNOOK

GUNNER RICH, TH GUNNER CAMPBELL, J.E. CORPSAMN/OTHER _____

3. NARRATIVE

FROM	TO	MSN#	LOAD	REMARKS	FIRE REC	RETURNED
PB	QT	74	1 pax		NO	NO
→	XD [illegible]	111		(STUD)		
→	XD 906343		12 P	LZ MARS		
→	STUD					
→	MARS		11 P			
→	STUD					
→	XD 906553		14	LZ LEO		
→	STUD					
→	LEO		11 P			
→	STUD					
→	XD 915546		13 P	LZ ARIES	Yes	NO
→	XD 915546			SAR	yes	NO
→	STUD		5		NO	NO
→	LEO		12			
→	STUD					
→	LEO		12			

	US	ARVN	VN CIV	OTHER	TOTAL
4. PAX OVER	208				208
5. MED EVACS					
EMERGENCY					
PRIORITY					
ROUTINE	1				1

6. NEAREST LBS CARGO 0 TOTAL ALL PAX (DOES NOT INCLUDE EVACS)
ROUNDS EXPENDED 100 50 CAL _____ M-60 208

7. NO OF SORTIES/TASKS BY FUNCTION: TOTAL SORTIES/TASKS 33/5

AH	( )	( )	COM	( )	( )	M (TEST)	( )	( )	BY CONVOY ( ) ( )
CT	(15)	(1)	SAR	(1)	(1)	A/L	(14)	(1)	TAC (A) ( ) ( )
CC	( )	( )	MED	(1)	(1)	RECON	( )	( )	OTHER ( ) ( )
LT	(2)	(1)	TAR	( )	( )	VIP	( )	( )	REMARKS _____
LC	( )	( )	TR	( )	( )	PSY	( )	( )	

ALL BLANKS MUST BE FILLED OUT FOR MISSION BOARD TO BE ABLE TO ESTABLISH CREDITS DUE!!!!!!!!!
MISSION BOARD: FLIGHT (6) STRIKE (4) NO MISSION CREDIT 13

OVER

RT SARLES
(AIRCRAFT COMMANDERS SIGNATURE)

J Brennan

HMM-364 AFTER ACTION REPORT DATE _____

1. MISSION #____ FLT CODE ____ TOTAL FLT TIME ____ SUPP OF _____

2. EVENT #_____ YK#_____ BUNO _____ 1ST T/O_____ LAST LAND_____

PILOT_____ CO-PILOT_____ CREW CHIEF _____

GUNNER _____ GUNNER _____ CORPSAMN/OTHER_____

3. NARRATIVE

FROM	TO	MSN#	LOAD	REMARKS	FIRE REC	RETURNED
→	STUD	11			NO	NO
→	LEO	12	12		↓	↓
→	XD 915541	12	12		YES	YES
→	STUD	8	5		NO	NO
→	XD 899510	14	14	LZ MOON	NO	NO
→	STUD					
→	MOON		14			
→	STUD					
→	MOON		15			
→	STUD					
→	XD 913520		15	LZ EARTH		
→	STUD					
→	EARTH	XD 913520	15		YES	NO
→	STUD				NO	NO
→	EARTH		15			
→	STUD					

	QT	US	ARVN	VN CIV	OTHER	TOTAL
4. PAX →	PB	____	____	____	____	_____

5. MED EVACS

EMERGENCY	____	____	____	____	_____
PRIORITY	____	____	____	____	_____
ROUTINE	____	____	____	____	_____

6. NEAREST LBS CARGO _____ TOTAL ALL PAX (DOES NOT INCLUDE EVACS)
ROUNDS EXPENDED _____ 50 CAL _____ M-60 _____

7. NO OF SORTIES/TASKS BY FUNCTION: TOTAL SORTIES/TASKS _____

AH	( ) ( )	COM	( ) ( )	M (TEST)	( ) ( )	BY CONVOY	( ) ( )
CT	( ) ( )	SAR	( ) ( )	A/L	( ) ( )	TAC (A)	( ) ( )
CC	( ) ( )	MED	( ) ( )	RECON	( ) ( )	OTHER	( ) ( )
LT	( ) ( )	TAR	( ) ( )	VIP	( ) ( )	REMARKS _____	
LC	( ) ( )	TR	( ) ( )	PSY	( ) ( )	_____	

ALL BLANKS MUST BE FILLED OUT FOR MISSION BOARD TO BE ABLE TO ESTABLISH CREDITS DUE!!!!!!!!!
MISSION BOARD: FLIGHT ( ) STRIKE ( ) NO MISSION CREDIT ( )

_____
(AIRCRAFT COMMANDERS SIGNATURE)

DECLASSIFIED

HMM-364 AFTER ACTION REPORT DATE 27 AUG 68

1. MISSION #111 FLT CODE 1R9 TOTAL FLT TIME 3.7 SUPP OF 9th MAR

2. EVENT #5-2 YK# 12 BUNO _____ 1ST T/O 0653 LAST LAND 1230

PILOT PHILLIPS CO-PILOT CURTISDWE CREW CHIEF BARTON

GUNNER CIRRI GUNNER GILES CORPSMN/OTHER _____

3. NARRATIVE

FROM	TO	MSN#	LOAD	REMARKS	FIRE REC	RETURNED
PB	&T	111	0		0	0
&T	XD998485	"	0		0	0
XD998485	XD906543	"	12 PAX		0	0
XD906543	XD998485	"	0		0	0
XD998485	XD906553	"	12 PAX		0	0
XD906553	XD998485	"	0		0	0
XD998485	XD906553	"	12 PAX		0	0
XD906553	XD998485	"	0		0	0
XD998485	XD915546	"	12 PAX	CRASHED	?	0

	US	ARVN	VN CIV	OTHER	TOTAL
4. PAX	48				48

5. MED EVACS
EMERGENCY
PRIORITY
ROUTINE

6. NEAREST LBS CARGO 0 TOTAL ALL PAX (DOES NOT INCLUDE EVACS) 48
ROUNDS EXPENDED 0 50 CAL 0 M-60

7. NO OF SORTIES/TASKS BY FUNCTION: TOTAL SORTIES/TASKS 10/4

AH	( ) ( )	COM	( ) ( )	M (TEST)	( ) ( )	BY CONVOY	( ) ( )
CT	(10) (4)	SAR	( ) ( )	A/L	( ) ( )	TAC (A)	( ) ( )
CC	( ) ( )	MED	( ) ( )	RECON	( ) ( )	OTHER	( ) ( )
LT	( ) ( )	TAR	( ) ( )	VIP	( ) ( )	REMARKS	
LC	( ) ( )	TR	( ) ( )	PSY	( ) ( )		

ALL BLANKS MUST BE FILLED OUT FOR MISSION BOARD TO BE ABLE TO ESTABLISH CREDITS DUE!!!!!!!!!
MISSION BOARD: FLIGHT (4) STRIKE (0) NO MISSION CREDIT (4)

W. W. Phillips
(AIRCRAFT COMMANDERS SIGNATURE)

DECLASSIFIED

HMM-364 AFTER ACTION REPORT DATE 27 August 68

1. MISSION #74/80 (108) FLT CODE 189 TOTAL FLT TIME 10.9 SUPP OF 9th Marines

2. EVENT # 5-5 YK# 19 BUNO _____ 1ST T/O 0650 LAST LAND 1850

PILOT Schriber CO-PILOT ~~Watkins~~ DONE CREW CHIEF Young

GUNNER Wilcox GUNNER Higgins CORPSAMN/OTHER —

3. NARRATIVE

FROM	TO	MSN#	LOAD	REMARKS	FIRE REC	RETURNED
Phu Bai	405		0 - 0			
405	DH-LSA		1000 - 1			
LSA	XD930410		750 - 6			
930410	Stud		300 - 6	XD998480		
stud	XD898347		0 - 0			
8 →	stud		0 - 17			
→	Quang Tri		0 - 0			
→	stud		0 - 0	FIRE 3 TIMES		
→	XD906543		0 - 12			
→	stud		0 - 0	X 8	~~3 TIMES~~	NONE
→	XD906553	*	0 - 12			
→	stud		0 - 0	X 3		
→	XD899516		0 - 14			
→	stud		0 - 0	X 2	~~TWICE~~ ONE	NONE
→	XD913520	*	0 - 15			
→	stud		0 - 0	→ Quang Tri → Phu Bai		

4. PAX

	US	ARVN	VN CIV	OTHER	TOTAL
PAX	227	—	—	—	227

5. MED EVACS

EMERGENCY		NONE			
PRIORITY					
ROUTINE					

6. NEAREST LBS CARGO 2050 TOTAL ALL PAX (DOES NOT INCLUDE EVACS)
ROUNDS EXPENDED 0 50 CAL 0 M-60 _____

7. NO OF SORTIES/TASKS BY FUNCTION: TOTAL SORTIES/TASKS 39/~~39~~ 39

AH	( )	( )	COM	( )	( )	M (TEST)	( )	( )	BY CONVOY	( )	( )
CT	(19)	(20)	SAR	( )	( )	A/L	(19)	(19)	TAC (A)	( )	( )
CC	( )	( )	MED	( )	( )	RECON	( )	( )	OTHER	( )	( )
LT	( )	( )	TAR	( )	( )	VIP	( )	( )	REMARKS		
LC	( )	( )	TR	( )	( )	PSY	( )	( )			

ALL BLANKS MUST BE FILLED OUT FOR MISSION BOARD TO BE ABLE TO ESTABLISH CREDITS DUE!!!!!!!!!
MISSION BOARD: FLIGHT (5) STRIKE (4) NO MISSION CREDIT (13

L Bunnan E.C. Schriber
(AIRCRAFT COMMANDERS SIGNATURE)

DECLASSIFIED

HMM-364 AFTER ACTION REPORT DATE 27 Aug

1. MISSION #[redacted] FLT CODE 1R5 TOTAL FLT TIME .4 SUPP OF 1st Rec.

2. EVENT #5-10 YK# 22 BUNO _____ 1ST T/O 1747 LAST LAND 1807

PILOT HEMMING CO-PILOT DUNEV CREW CHIEF SHUPP

GUNNER TAYLOR GW GUNNER ENTERLINE CORPSAMN/OTHER _____

3. NARRATIVE

FROM	TO	MSN#	LOAD	REMARKS	FIRE REC	RETURNED
PBai	116965			[redacted]		
	PBai					

	US	ARVN	VN CIV	OTHER	TOTAL
4. PAX	___	___	___	___	___
5. MED EVACS					
EMERGENCY	___	___	___	___	___
PRIORITY	___	___	___	___	___
ROUTINE	___	___	___	___	___

6. NEAREST LBS CARGO _____ TOTAL ALL PAX (DOES NOT INCLUDE EVACS) _____
ROUNDS EXPENDED _____ 50 CAL _____ M-60

7. NO OF SORTIES/TASKS BY FUNCTION: TOTAL SORTIES/TASKS 1/1

AH	( ) ( )	COM	( ) ( )	M (TEST)	( ) ( )	BY CONVOY	( ) ( )
CT	( ) ( )	SAR	( ) ( )	A/L	(1) (1)	TAC (A)	( ) ( )
CC	( ) ( )	MED	( ) ( )	RECON	( ) ( )	OTHER	( ) ( )
LT	( ) ( )	TAR	( ) ( )	VIP	( ) ( )	REMARKS	_____
LC	( ) ( )	TR	( ) ( )	PSY	( ) ( )		

ALL BLANKS MUST BE FILLED OUT FOR MISSION BOARD TO BE ABLE TO ESTABLISH CREDITS DUE!!!!!!!!

MISSION BOARD: FLIGHT ( ) STRIKE ( ) NO MISSION CREDIT (X)

R R Hemming Hemming
(AIRCRAFT COMMANDERS SIGNATURE)

DECLASSIFIED

DECLASSIFIED

HMM-364 AFTER ACTION REPORT DATE 27 Aug 68

1. MISSION #576 FLT CODE/R9 TOTAL FLT TIME .4 SUPP OF 26th Marines

2. EVENT #5-9 YK# 1 BUNO _____ 1ST T/O 1755 LAST LAND 1815

PILOT BLAND CO-PILOT BARTOLINA CREW CHIEF PEPPT

GUNNER WHARTON GUNNER JORDAN CORPSMN/OTHER _____

3. NARRATIVE

FROM	TO	MSN#	LOAD	REMARKS	FIRE REC RETURNED
Phu Bai	Phu Bai	576	—	A/L	NO

	US	ARVN	VN CIV	OTHER	TOTAL
4. PAX					3
5. MED EVACS					
EMERGENCY					
PRIORITY					
ROUTINE					

6. NEAREST LBS CARGO 0 TOTAL ALL PAX (DOES NOT INCLUDE EVACS) 0

ROUNDS EXPENDED 0 50 CAL 0 M-60

7. NO OF SORTIES/TASKS BY FUNCTION: TOTAL SORTIES/TASKS 1/1

AH	( ) ( )	COM	( ) ( )	M (TEST)	( ) ( )	BY CONVOY	( ) ( )
CT	( ) ( )	SAR	( ) ( )	A/L	(1) (1)	TAC (A)	( ) ( )
CC	( ) ( )	MED	( ) ( )	RECON	( ) ( )	OTHER	( ) ( )
LT	( ) ( )	TAR	( ) ( )	VIP	( ) ( )	REMARKS	
LC	( ) ( )	TR	( ) ( )	PSY	( ) ( )		

ALL BLANKS MUST BE FILLED OUT FOR MISSION BOARD TO BE ABLE TO ESTABLISH CREDITS DUE!!!!!!!!!

MISSION BOARD: FLIGHT ( ) STRIKE ( ) NO MISSION CREDIT (1)

Ernie Bartolina

(AIRCRAFT COMMANDERS SIGNATURE)

DECLASSIFIED

DECLASSIFIED

HMM-364 AFTER ACTION REPORT DATE 27 Aug

1. MISSION #02 FLT CODE IRF TOTAL FLT TIME .6 SUPP OF MAG 36

2. EVENT #5-8 YK# 10 BUNO _____ 1ST T/O 0817 LAST LAND 0854

PILOT MARRISON CO-PILOT HOPPER CREW CHIEF EONARDS

GUNNER ENTERLINE GUNNER OSSEY CORPSMAN/OTHER _____

3. NARRATIVE

FROM	TO	MSN#	LOAD	REMARKS	FIRE REC	RETURNED
PB	42405 PB	80		MISSION ABORT		

	US	ARVN	VN CIV	OTHER	TOTAL
4. PAX					
5. MED EVACS					
EMERGENCY					
PRIORITY					
ROUTINE					

6. NEAREST LBS CARGO _____ TOTAL ALL PAX (DOES NOT INCLUDE EVACS) _____

ROUNDS EXPENDED _____ 50 CAL _____ M-60 _____

7. NO OF SORTIES/TASKS BY FUNCTION: TOTAL SORTIES/TASKS 2/6

AH	( ) ( )	COM	( ) ( )	M (TEST)	( ) ( )	BY CONVOY	( ) ( )
CT	( ) ( )	SAR	( ) ( )	A/L	(2) (4)	TAC (A)	( ) ( )
CC	( ) ( )	MED	( ) ( )	RECON	( ) ( )	OTHER	( ) ( )
LT	( ) ( )	TAR	( ) ( )	VIP	( ) ( )	REMARKS	_____
LC	( ) ( )	TR	( ) ( )	PSY	( ) ( )		

ALL BLANKS MUST BE FILLED OUT FOR MISSION BOARD TO BE ABLE TO ESTABLISH CREDITS DUE!!!!!!!!!

MISSION BOARD: FLIGHT ( ) STRIKE ( ) NO MISSION CREDIT ( )

W O Harper

(AIRCRAFT COMMANDERS SIGNATURE)

DECLASSIFIED

DECLASSIFIED

HMM-364 AFTER ACTION REPORT DATE 27 Aug 68

1. MISSION #____ FLT CODE LZ TOTAL FLT TIME .3 SUPP OF _____ .3

2. EVENT #____ YK# 4 BUNO _____ 1ST T/O 1055 LAST LAND 1116

PILOT Monk CO-PILOT Byrnes CREW CHIEF Poulin

GUNNER _____ GUNNER _____ CORPSAMN/OTHER _____

3. NARRATIVE

FROM	TO	MSN#	LOAD	REMARKS	FIRE REC	RETURNED
				TEST		

	US	ARVN	VN CIV	OTHER	TOTAL
4. PAX					
5. MED EVACS					
EMERGENCY					
PRIORITY					
ROUTINE					

6. NEAREST LBS CARGO _____ TOTAL ALL PAX (DOES NOT INCLUDE EVACS) _____

ROUNDS EXPENDED _____ 50 CAL _____ M-60

7. NO OF SORTIES/TASKS BY FUNCTION: TOTAL SORTIES/TASKS 2/1

AH	( ) ( )	COM	( ) ( )	M (TEST)	(2) ( )	BY CONVOY	( ) ( )
CT	( ) ( )	SAR	( ) ( )	A/L	( ) ( )	TAC (A)	( ) ( )
CC	( ) ( )	MED	( ) ( )	RECON	( ) ( )	OTHER	( ) ( )
LT	( ) ( )	TAR	( ) ( )	VIP	( ) ( )	REMARKS	_____
LC	( ) ( )	TR	( ) ( )	PSY	( ) ( )		

ALL BLANKS MUST BE FILLED OUT FOR MISSION BOARD TO BE ABLE TO ESTABLISH CREDITS DUE!!!!!!!!

MISSION BOARD: FLIGHT ( ) STRIKE ( ) NO MISSION CREDIT ( )

_____

(AIRCRAFT COMMANDERS SIGNATURE)

DECLASSIFIED

DECLASSIFIED

HMM-364 AFTER ACTION REPORT DATE 27 Aug 68

1. MISSION #57-X FLT CODE 3U3 TOTAL FLT TIME 1.9 SUPP OF MAG-36

2. EVENT #5-11 YK# 13 BUNO _____ 1ST T/O 0303 LAST LAND 0500

PILOT CANTRELL CO-PILOT CARSON CREW CHIEF FRANKLIN

GUNNER COHOON GUNNER — CORPSAMN/OTHER —

3. NARRATIVE

FROM	TO	MSN#	LOAD	REMARKS	FIRE REC	RETURNED
PhuBai	PhuBai	57-X	—	Night mortar watch	—	—

Mortar Watch

	US	ARVN	VN CIV	OTHER	TOTAL
4. PAX	—	—	—	—	—

5. MED EVACS
EMERGENCY —
PRIORITY —
ROUTINE —

6. NEAREST LBS CARGO — TOTAL ALL PAX (DOES NOT INCLUDE EVACS) —
ROUNDS EXPENDED — 50 CAL — M-60 —

7. NO OF SORTIES/TASKS BY FUNCTION: TOTAL SORTIES/TASKS 1 1

AH	( ) ( )	COM	( ) ( )	M (TEST)	( ) ( )	BY CONVOY	( ) ( )
CT	( ) ( )	SAR	( ) ( )	A/L	( ) ( )	TAC (A)	( ) ( )
CC	( ) ( )	MED	( ) ( )	RECON	( ) ( )	OTHER	(1) (1)
LT	( ) ( )	TAR	( ) ( )	VIP	( ) ( )	REMARKS	
LC	( ) ( )	TR	( ) ( )	PSY	( ) ( )		

ALL BLANKS MUST BE FILLED OUT FOR MISSION BOARD TO BE ABLE TO ESTABLISH CREDITS DUE!!!!!!!!!
MISSION BOARD: FLIGHT ( ) STRIKE ( ) NO MISSION CREDIT (✓)

E. L. Cantrell
(AIRCRAFT COMMANDERS SIGNATURE)

DECLASSIFIED

DECLASSIFIED

HMM-364 AFTER ACTION REPORT DATE 27 Aug 68

1. MISSION # 52/57X FLT CODE 3&3 TOTAL FLT TIME 2.0 SUPP OF MAG-36

2. EVENT # 5-10 YK# 12 7/8 BUNO _____ 1ST T/O 0055 LAST LAND 1455

PILOT Capt E. Moore CO-PILOT 1LT Hardin CREW CHIEF Franklin

GUNNER Cahoon GUNNER — CORPSAMN/OTHER —

3. NARRATIVE

FROM	TO	MSN#	LOAD	REMARKS	FIRE REC	RETURNED
PB	PB			Mortar watch		

	US	ARVN	VN CIV	OTHER	TOTAL
4. PAX	—	—	—	—	—

5. MED EVACS

EMERGENCY	N/A	—	—	—	—
PRIORITY	—	—	—	—	—
ROUTINE	—	—	—	—	—

6. NEAREST LBS CARGO N/A TOTAL ALL PAX (DOES NOT INCLUDE EVACS)
ROUNDS EXPENDED _____ 50 CAL _____ M-60 _____

7. NO OF SORTIES/TASKS BY FUNCTION: TOTAL SORTIES/TASKS 1/1

AH	( ) ( )	COM	( ) ( )	M (TEST)	( ) ( )	BY CONVOY	( ) ( )
CT	( ) ( )	SAR	( ) ( )	A/L	( ) ( )	TAC (A)	( ) ( )
CC	( ) ( )	MED	( ) ( )	RECON	( ) ( )	OTHER	(1) (1)
LT	( ) ( )	TAR	( ) ( )	VIP	( ) ( )	REMARKS	Mortar watch
LC	( ) ( )	TR	( ) ( )	PSY	( ) ( )		

ALL BLANKS MUST BE FILLED OUT FOR MISSION BOARD TO BE ABLE TO ESTABLISH CREDITS DUE!!!!!!!!!
MISSION BOARD: FLIGHT ( ) STRIKE ( ) NO MISSION CREDIT ( )

Capt E. R Moore
(AIRCRAFT COMMANDERS SIGNATURE)

DECLASSIFIED

DECLASSIFIED

HMM-364 AFTER ACTION REPORT DATE 27 AUG 68

1. MISSION # 74/80 FLT CODE 1R9 TOTAL FLT TIME 11.0 SUPP OF 3 MAR DIV

2. EVENT # 5-6 YK# 13 BUNO _____ 1ST T/O 0650 LAST LAND 1900

PILOT LT GRAND CO-PILOT LT. LOGAN HMM-165 DONE CREW CHIEF WOLF B.R.

GUNNER PICKARD, D.E GUNNER WELLER, D.A. CORPSMAN/OTHER _____

3. NARRATIVE

FROM	TO	MSN#	LOAD	REMARKS	FIRE REC	RETURNED
PHUBAI	LZ 105	74				
105	DANANG	74				
DANANG	CAMP CARROLL					
C. CARROLL	XD 930410					
XD 930410	STUD XD 918347					
STUD	XD 918347					
XD 918347	STUD					
STUD	QUANG TRI					
QT	STUD	80		FIRE TWICE		
STUD	XD 906933			2 TIMES		
XD 906933	STUD					
STUD	XD 906553			~~FIRE~~ 0 TIMES		
XD 906553	STUD			~~2 TIMES~~	TIMES	
STUD	XD 915546			2 TIMES	2	NO
XD 915546	STUD				TIME	
STUD	XD 899510			3 TIMES	1	NO

OVER

4. PAX US 274 ARVN ___ VN CIV ___ OTHER ___ TOTAL 274

5. MED EVACS

EMERGENCY	___	___	___	___	___
PRIORITY	___	___	___	___	___
ROUTINE	___	___	___	___	___

6. NEAREST LBS CARGO ___ TOTAL ALL PAX (DOES NOT INCLUDE EVACS) 274

ROUNDS EXPENDED 50 CAL ___ M-60

7. NO OF SORTIES/TASKS BY FUNCTION: TOTAL SORTIES/TASKS 46 1/2

AH	( ) ( )	COM	( ) ( )	M (TEST)	( ) ( )	BY CONVOY	( ) ( )
CT	(43) (1)	SAR	(3) (1)	A/L	( ) ( )	TAC (A)	( ) ( )
CC	( ) ( )	MED	( ) ( )	RECON	( ) ( )	OTHER	( ) ( )
LT	( ) ( )	TAR	( ) ( )	VIP	( ) ( )	REMARKS	
LC	( ) ( )	TR	( ) ( )	PSY	( ) ( )		

ALL BLANKS MUST BE FILLED OUT FOR MISSION BOARD TO BE ABLE TO ESTABLISH CREDITS DUE!!!!!!!!!

MISSION BOARD: FLIGHT (5) STRIKE (4) NO MISSION CREDIT 03

(AIRCRAFT COMMANDERS SIGNATURE)

DECLASSIFIED

HMM-364 AFTER ACTION REPORT DATE 27 AUG 68

1. MISSION #7A FLT CODE ___ TOTAL FLT TIME 9.4 SUPP OF ___

2. EVENT #5-A YK# 2 BUNO ___ 1ST T/O 0651 LAST LAND 1851

PILOT DAVIS CO-PILOT ~~QUAM (165)~~ DONE CREW CHIEF ALTAZAN

GUNNER COLE GUNNER KALAN CORPSAMN/OTHER ___

3. NARRATIVE

	FROM	TO	MSN#	LOAD	REMARKS	FIRE REC	RETURNED
	DB	QUANG TRI	7A	—	—	—	—
	QUANG TRI	STUD XD 995485		—	—	—	—
	STUD	XD 906543	~~12~~ 7A	12 PAX	—	—	—
(7 TIMES)	STUD	XD 906553	7A	84 PAX	12 PAX PER LOAD		
(2 TIMES)	STUD	XD 915546	7A	21 PAX	FLYING SAR	✓	NO
(3 TIMES)	STUD	XD 899516	7A	43 PAX	14 PAX FIRST TWO LOADS, 25 LAST	—	—
(3 TIMES)	STUD	XD 913520	7A	30 PAX, 1500#	—	—	—
	STUD	QUANG TRI	7A	—	—	—	—
	QUANG TRI	PHU BAI	7A	—	—	—	—
		RECEIVED FIRE TWICE AT XD 915546				2 TIMES	
		RECEIVED INCOMING IMPACT AT XD 913520					

	US	ARVN	VN CIV	OTHER	TOTAL
4. PAX	184	—	—	—	—

5. MED EVACS

EMERGENCY					
PRIORITY					
ROUTINE					

6. NEAREST LBS CARGO 1500 TOTAL ALL PAX (DOES NOT INCLUDE EVACS) 184
ROUNDS EXPENDED — 50 CAL — M-60

7. NO OF SORTIES/TASKS BY FUNCTION: TOTAL SORTIES/TASKS 36 / 15

AH	( )	( )	COM	( )	( )	M (TEST)	( )	( )	BY CONVOY ( ) ( )
CT	(3)	(12)	SAR	(2)	(2)	A/L	( )	( )	TAC (A) ( ) ( )
CC	1 (3)	(1)	MED	( )	( )	RECON	( )	( )	OTHER ( ) ( )
LT	( )	( )	TAR	( )	( )	VIP	( )	( )	REMARKS ___
LC	( )	( )	TR	( )	( )	PSY	( )	( )	

ALL BLANKS MUST BE FILLED OUT FOR MISSION BOARD TO BE ABLE TO ESTABLISH CREDITS DUE!!!!!!!!!
MISSION BOARD: FLIGHT (6) STRIKE (3) NO MISSION CREDIT (1)

J Bonnar

(AIRCRAFT COMMANDERS SIGNATURE)

HMM-364 AFTER ACTION REPORT DATE 27 Aug 68

1. MISSION #52 FLT CODE ___ TOTAL FLT TIME .8 SUPP OF 1st Rem Batt

2. EVENT #5-12 YK# 22 BUNO ___ 1ST T/O 1848 LAST LAND 1935

PILOT DAVIDGE CO-PILOT GESKE CREW CHIEF SHUPP

GUNNER TAYLOR G.W. GUNNER ENTERLINE CORPSAMN/OTHER ___

3. NARRATIVE

FROM	TO	MSN#	LOAD	REMARKS	FIRE REC	RETURNED
PB	Zone	52	–	~~2 162966~~	No	
	Zone		15	AT 837999		
	PB					

	US	ARVN	VN CIV	OTHER	TOTAL
4. PAX	15				15

5. MED EVACS

EMERGENCY					
PRIORITY					
ROUTINE					

6. NEAREST LBS CARGO — TOTAL ALL PAX (DOES NOT INCLUDE EVACS)
ROUNDS EXPENDED — 50 CAL — M-60 15

7. NO OF SORTIES/TASKS BY FUNCTION: TOTAL SORTIES/TASKS 3/7

AH	( ) ( )	COM	( ) ( )	M (TEST)	( ) ( )	BY CONVOY	( ) ( )
CT	(1) (1)	SAR	( ) ( )	A/L	(2) (1)	TAC (A)	( ) ( )
CC	( ) ( )	MED	( ) ( )	RECON	( ) ( )	OTHER	( ) ( )
LT	( ) ( )	TAR	( ) ( )	VIP	( ) ( )	REMARKS	
LC	( ) ( )	TR	( ) ( )	PSY	( ) ( )		

ALL BLANKS MUST BE FILLED OUT FOR MISSION BOARD TO BE ABLE TO ESTABLISH CREDITS DUE!!!!!!!!!
MISSION BOARD: FLIGHT (2) STRIKE ( ) NO MISSION CREDIT 2

D.S. Davidge
(AIRCRAFT COMMANDERS SIGNATURE)

29-55

HMM-364 AFTER ACTION REPORT DATE 27 AUG 1968

1. MISSION #77 FLT CODE 1R5 TOTAL FLT TIME 2.4 SUPP OF 1ST Recon

2. EVENT #5-7 YK# 1 BUNO _____ 1ST T/O 0655 LAST LAND 1055

PILOT ELMY CO-PILOT HARVIN CREW CHIEF PETTY

GUNNER HOLBERT GUNNER WHARTON CORPSAMN/OTHER _____

3. NARRATIVE

FROM	TO	MSN#	LOAD	REMARKS	FIRE REC	RETURNED
PHU	405	77	0	AL	NO	
	2D052039	77	14	CT	NO	
	2C2099	77	0	VRecon SAR		
	2C0794	77	0	VRecon SAR		
	2C059984	77	0	EXTRACT CT		
	2D052029	77	12	LT		
	2C097979	77	10	CT INSERT		
	2C165967	77	0	INSERT SAR		
	2D052029	77	0	AL		
	405	77	19	LT		
	PHU	77	0	AL		
	405	82	0	CC		
	PHU	82	0	CC		

	US	ARVN	VN CIV	OTHER	TOTAL
4. PAX	55				55

5. MED EVACS

EMERGENCY					
PRIORITY					
ROUTINE					

6. NEAREST LBS CARGO _____ TOTAL ALL PAX (DOES NOT INCLUDE EVACS)
ROUNDS EXPENDED 500 50 CAL _____ M-60 _____

7. NO OF SORTIES/TASKS BY FUNCTION: TOTAL SORTIES/TASKS 11/11

AH	( )	( )	COM	( )	( )	M (TEST)	( )	( )	BY CONVOY ( ) ( )
CT	(3)	(3)	SAR	(3)	(3)	A/L	(3)	(3)	TAC (A) ( ) ( )
CC	( )	( )	MED	( )	( )	RECON	( )	( )	OTHER ( ) ( )
LT	(2)	(2)	TAR	( )	( )	VIP	( )	( )	REMARKS _____
LC	( )	( )	TR	( )	( )	PSY	( )	( )	

ALL BLANKS MUST BE FILLED OUT FOR MISSION BOARD TO BE ABLE TO ESTABLISH CREDITS DUE!!!!!!!!!
MISSION BOARD: FLIGHT (6) STRIKE ( ) NO MISSION CREDIT (6)

L Brennan

W. L. Elmy
(AIRCRAFT COMMANDERS SIGNATURE)

HMM-364 AFTER ACTION REPORT DATE 27 Aug 68

1. MISSION #52 FLT CODE 1R5 TOTAL FLT TIME 1.7 SUPP OF 1st Recon

2. EVENT #5-8 YK# 10 BUNO _____ 1ST T/O 1202 LAST LAND 1305

MAJ
PILOT MORRISON CO-PILOT HOPPER CREW CHIEF EDWARDS

GUNNER ROLLINGS GUNNER COSSEY CORPSAMN/OTHER _____

3. NARRATIVE

FROM	TO	MSN#	LOAD	REMARKS	FIRE REC	RETURNED
PR	~~AZ 823999~~	52	—			
(2C	168965)		14 Px	QUICK REACTION		
	PR					

	US	ARVN	VN CIV	OTHER	TOTAL
4. PAX	14				14

5. MED EVACS

EMERGENCY					
PRIORITY					
ROUTINE					

6. NEAREST LBS CARGO _____ TOTAL ALL PAX (DOES NOT INCLUDE EVACS) 14
ROUNDS EXPENDED _____ 50 CAL _____ M-60

7. NO OF SORTIES/TASKS BY FUNCTION: TOTAL SORTIES/TASKS 3/2

AH	( ) ( )	COM	( ) ( )	M (TEST)	( ) ( )	BY CONVOY	(✓) ( )
CT	(✓) (✓)	SAR	( ) ( )	A/L	(2) (✓)	TAC (A)	( ) ( )
CC	( ) ( )	MED	( ) ( )	RECON	( ) ( )	OTHER	( ) ( )
LT	( ) ( )	TAR	( ) ( )	VIP	( ) ( )	REMARKS	
LC	( ) ( )	TR	( ) ( )	PSY	( ) ( )		

ALL BLANKS MUST BE FILLED OUT FOR MISSION BOARD TO BE ABLE TO ESTABLISH CREDITS DUE!!!!!!!!!
MISSION BOARD: FLIGHT (2) STRIKE ( ) NO MISSION CREDIT 2

J. Brennan

(AIRCRAFT COMMANDERS SIGNATURE)

DECLASSIFIED

HMM-364 AFTER ACTION REPORT DATE 27 + 28 AUG

1. MISSION # 52 FLT CODE 3R9 TOTAL FLT TIME 4.3 SUPP OF MAG 39

2. EVENT # 11 YK# 1 BUNO _____ 1ST T/O 1848 LAST LAND 0205

PILOT SPOON CO-PILOT ~~HOLCOMB~~ DONE CREW CHIEF PEDDY

GUNNER WHARTON GUNNER HOLBERT CORPSMAN/OTHER _____

3. NARRATIVE

FROM	TO	MSN#	LOAD	REMARKS	FIRE REC	RETURNED
PHU BAI	~~RC 167966~~	5	~~ASSPAY~~			
	~~AT 835999~~		18 PAX			
	LZ 405		6 PAX			
	QUANG TRI	135				
	~~YD 175723~~	~~2334 CST~~				
	YD 173685		900 LBS WATER			
	~~175723~~					
	YD 163704		1500 LBS WATER			
	LZ 723					
	YD 171701		1000 LBS WATER			
	QUANG TRI					
	PHU BAI					

	US	ARVN	VN CIV	OTHER	TOTAL
4. PAX	24				24

5. MED EVACS

EMERGENCY					
PRIORITY					
ROUTINE					

6. NEAREST LBS CARGO 3400 TOTAL ALL PAX (DOES NOT INCLUDE EVACS)
ROUNDS EXPENDED _____ ~~50 CAL~~ _____ M-60 _____

7. NO OF SORTIES/TASKS BY FUNCTION: TOTAL SORTIES/TASKS 11/9

AH	( )	( )	COM	( )	( )	M (TEST)	( )	( )	BY CONVOY	( )	( )
CT	(5)	(2)	SAR	( )	( )	A/L	( )	( )	TAC (A)	( )	( )
CC	(6)	(2)	MED	( )	( )	RECON	( )	( )	OTHER	( )	( )
LT	( )	( )	TAR	( )	( )	VIP	( )	( )	REMARKS		
LC	( )	( )	TR	( )	( )	PSY	( )	( )			

ALL BLANKS MUST BE FILLED OUT FOR MISSION BOARD TO BE ABLE TO ESTABLISH CREDITS DUE!!!!!!!!!
MISSION BOARD: FLIGHT (6) STRIKE ( ) NO MISSION CREDIT (6)

(AIRCRAFT COMMANDERS SIGNATURE)

Marlow E. Bailey

DECLASSIFIED

DECLASSIFIED

HMM-364 AFTER ACTION REPORT DATE 27 AUG 1968

1. MISSION #52 FLT CODE 309 TOTAL FLT TIME 3.4 SUPP OF MAG-39

2. EVENT # 5-12 YK# 22 BUNO _____ 1ST T/O 2045 LAST LAND 0205

PILOT DAVIDGE CO-PILOT GEIKE CREW CHIEF SHUPP

GUNNER TAYLOR GW GUNNER ENTERLINE CORPSMN/OTHER _____

3. NARRATIVE

FROM	TO	MSN#	LOAD	REMARKS	FIRE REC	RETURNED
P.B.	Q.T	52			NEG	
	A-3	135				
EVERSHAM	A		1000	YO 173685		
	A-3		1000	YO 173722		
EVER	D		1000	YO 174212		
	A-3					
EVERSHAM	C		SAR	YO 167764		
	QT					
	PB					

	US	ARVN	VN CIV	OTHER	TOTAL
4. PAX	—	—	—	—	—
5. MED EVACS					
EMERGENCY	—	—	—	—	—
PRIORITY	—	—	—	—	—
ROUTINE	—	—	—	—	—

6. NEAREST LBS CARGO 2000 TOTAL ALL PAX (DOES NOT INCLUDE EVACS) — —
ROUNDS EXPENDED — 50 CAL — M-60 —

7. NO OF SORTIES/TASKS BY FUNCTION: TOTAL SORTIES/TASKS 9/4

AH	( ) ( )	COM	( ) ( )	M (TEST)	( ) ( )	BY CONVOY	( ) ( )
CT	( ) ( )	SAR	(3) (1)	A/L	(4) (2)	TAC (A)	( ) ( )
CC	(2) (1)	MED	( ) ( )	RECON	( ) ( )	OTHER	( ) ( )
LT	( ) ( )	TAR	( ) ( )	VIP	( ) ( )	REMARKS	
LC	( ) ( )	TR	( ) ( )	PSY	( ) ( )		

ALL BLANKS MUST BE FILLED OUT FOR MISSION BOARD TO BE able TO ESTABLISH CREDITS DUE!!!!!!!!!
MISSION BOARD: FLIGHT (4 STRIKE ( ) NO MISSION CREDIT (4

D. B. Davidge
(AIRCRAFT COMMANDERS SIGNATURE)

DECLASSIFIED

S II

HMM-364 AFTER ACTION REPORT DATE 28 AUG 68

1. MISSION # 57C/109 FLT CODE 1R9 TOTAL FLT TIME 6.0 SUPP OF 364/MAG-39

2. EVENT # 5-12 YK# 17 BUNO — 1ST T/O 1120 LAST LAND 1720

PILOT SARLES CO-PILOT GESKE CREW CHIEF SPRENGER

GUNNER COSSEY GUNNER KALAN CORPSAMN/OTHER

3. NARRATIVE

FROM	TO	MSN#	LOAD	REMARKS	FIRE REC	RETURNED
Phu Bai	Dong Ha	57C	10		Neg	
	Stud		14	XD 998480		
LZ	Aires		7	XD 915546		
	Stud	109	AC			
2/9 Hallmark B			2000	XD 903510		
Hallmark A			5	XD 905552		
	Stud		2000			
1/9 Dee Boat D			1500	XD 907536		
Dee Boat A			3	XD 906438		
	Stud					
LZ	Aires	57C				
	Stud		2500			
	Phu Bai		2500			

	US	ARVN	VN CIV	OTHER	TOTAL
4. PAX	39				39

5. MED EVACS

EMERGENCY					
PRIORITY					
ROUTINE					

6. NEAREST LBS CARGO 10,500 TOTAL ALL PAX (DOES NOT INCLUDE EVACS) 39
ROUNDS EXPENDED — 50 CAL — M-60

7. NO OF SORTIES/TASKS BY FUNCTION: TOTAL SORTIES/TASKS 13/6

AH	( ) ( )	COM	( ) ( )	M (TEST)	( ) ( )	BY CONVOY	( ) ( )
CT	(5) (2)	SAR	( ) ( )	A/L	(3) (2)	TAC (A)	( ) ( )
CC	(5) (2)	MED	( ) ( )	RECON	( ) ( )	OTHER	( ) ( )
LT	( ) ( )	TAR	( ) ( )	VIP	( ) ( )	REMARKS	
LC	( ) ( )	TR	( ) ( )	PSY	( ) ( )		

ALL BLANKS MUST BE FILLED OUT FOR MISSION BOARD TO BE ABLE TO ESTABLISH CREDITS DUE!!!!!!!!!
MISSION BOARD: FLIGHT (6) STRIKE ( ) NO MISSION CREDIT (6)

R. T. Sarles
(AIRCRAFT COMMANDERS SIGNATURE)

Marlow L. Cosley

SII

HMM-364 AFTER ACTION REPORT DATE 28 AUG, 68

1. MISSION #74/109 FLT CODE/R9 TOTAL FLT TIME 8.0 SUPP OF MAG 39

2. EVENT #5-1 YK# 2 BUNO — 1ST T/O 0635 LAST LAND 1720

PILOT LT Col Dobratz CO-PILOT ~~ZALESKI~~ DONE CREW CHIEF Poulin

GUNNER GUMATAOTAO GUNNER BRANHAM CORPSAMN/OTHER

17

3. NARRATIVE

FROM	TO	MSN#	LOAD	REMARKS	FIRE REC	RETURNED
Phu BAI	OT	74				
OT	STUD	109	11 PAX			
STUD	XD928437		5240	3 TIMES		
STUD	XD910530		4500	3 TIMES		
STUD	XD135412		13200	4 TIMES		
STUD	XD870450		15 PAX	1 TIME		
STUD	XD915546			"		
STUD	XD934476			"		
	OT					
	Phu BAI					

	US	ARVN	VN CIV	OTHER	TOTAL
4. PAX	26	—	—	—	—

5. MED EVACS
EMERGENCY
PRIORITY
ROUTINE

NONE

6. NEAREST LBS CARGO 12940 TOTAL ALL PAX (DOES NOT INCLUDE EVACS)
ROUNDS EXPENDED — 50 CAL — M-60 26

7. NO OF SORTIES/TASKS BY FUNCTION: TOTAL SORTIES/TASKS 12/3

AH	( )	( )	COM	( )	( )	M (TEST)	( )	( )	BY CONVOY	( )	( )
CT	(3)	(1)	SAR	(2)	(1)	A/L	( )	( )	TAC (A)	( )	( )
CC	(7)	(7)	MED	( )	( )	RECON	( )	( )	OTHER	( )	( )
LT	( )	( )	TAR	( )	( )	VIP	( )	( )	REMARKS		
LC	( )	( )	TR	( )	( )	PSY	( )	( )			

ALL BLANKS MUST BE FILLED OUT FOR MISSION BOARD TO BE ABLE TO ESTABLISH CREDITS DUE!!!!!!!!!
MISSION BOARD: FLIGHT (6) STRIKE (/) NO MISSION CREDIT (6) JB

(AIRCRAFT COMMANDERS SIGNATURE)

Mulow E Baly

S II

HMM-364 AFTER ACTION REPORT DATE 28 AUG

1. MISSION # 74 FLT CODE 19 TOTAL FLT TIME 7.3 SUPP OF 3rd MARDIV

2. EVENT # 5-2 YK# 21 BUNO _____ 1ST T/O 0635 LAST LAND 1645

PILOT HEMMING CO-PILOT ~~[illegible]~~ DONE CREW CHIEF WEST

GUNNER DUEBSCHMIDT GUNNER McGILTON CORPSAMN/OTHER _____

3. NARRATIVE

FROM	TO	MSN#	LOAD	REMARKS	FIRE REC	RETURNED
DB	QT	74				
QT	DH					
XD998490	XD935412			4 TRIPS		
"	XD928437			2 TRIPS		
"	XD935412		NO			
"	XD960536			3 TTRIPS		
"	XD928437			2 TRIPS		
"	XD876450			4 TRIPS		
STUD	PHO BP 1					
XD 998 480						

	US	ARVN	VN CIV	OTHER	TOTAL
4. PAX	34				34

5. MED EVACS

EMERGENCY					
PRIORITY					
ROUTINE					

6. NEAREST LBS CARGO 22,400 TOTAL ALL PAX (DOES NOT INCLUDE EVACS)
ROUNDS EXPENDED 0 50 CAL _____ M-60 _____

7. NO OF SORTIES/TASKS BY FUNCTION: TOTAL SORTIES/TASKS 37/4

AH	( )	( )	COM	( ) ( )	M (TEST)	( ) ( )	BY CONVOY	( )	( )
CT	(9)	(1)	SAR	( ) ( )	A/L	( ) ( )	TAC (A)	( )	( )
CC	(10)	(1)	MED	( ) ( )	RECON	( ) ( )	OTHER	( )	( )
LT	(9)	(1)	TAR	( ) ( )	VIP	( ) ( )	REMARKS		
LC	(9)	(1)	TR	( ) ( )	PSY	( ) ( )			

ALL BLANKS MUST BE FILLED OUT FOR MISSION BOARD TO BE ABLE TO ESTABLISH CREDITS DUE!!!!!!!!!
MISSION BOARD: FLIGHT (5) STRIKE ( ) NO MISSION CREDIT (5)

P.R. Hemming
(AIRCRAFT COMMANDERS SIGNATURE)

Marlon F. Bailey

DECLASSIFIED

SH

HMM-364 AFTER ACTION REPORT DATE 28 Aug 68

1. MISSION #74/109 FLT CODE 1R9 TOTAL FLT TIME 4.7 SUPP OF 4th & 9th MAR

2. EVENT #5-3 YK#19/01 BUNO _____ 1ST T/O 0640 LAST LAND 1645

PILOT PALMER, KIP CO-PILOT ~~HAODEN~~ DONE CREW CHIEF VENHAUS

GUNNER PICKARD GUNNER HIGGINS CORPSAMN/OTHER _____

3. NARRATIVE

FROM	TO	MSN#	LOAD	REMARKS	FIRE REC	RETURNED
Phu Bai	QUANG TRI	74	—	AL	NO	
	DONG HA	109	—	AL		
	QUANG TRI		—	AL		
STUD	XD 995 485		—	AL		
	XD 946 548	*	1800 # 1PAX	CC CT (ARTY)	yes	NO
	XD 905 552		—	SAR	NO	—
	STUD		1PAX	AL	NO	—
	XD 925 529		1600 # 1PAX	CC-CT	NO	—
	XD 892 518		~~1PAX~~	SAR		
	XD 915 523		—	SAR		
	STUD		—	AL		
	XD 925 529	*	1600 # 1PAX	CC CT (ARTY)	yes	NO
	XD 918 521	XD	1600 #	CC (ARTY)	yes	NO
NO	XD 915 523		—	SAR	NO	—
	XD 898 516		~~1PAX~~	CT	NO	NO
	STUD		3 PAX	LT	NO	—

4. PAX	USN	ARVN	VN CIV	OTHER	TOTAL
	18	—	—	—	18

5. MED EVACS

EMERGENCY	—	—	—	—	—
PRIORITY	—	—	—	—	—
ROUTINE	—	—	—	—	—

6. NEAREST LBS CARGO 9800 TOTAL ALL PAX (DOES NOT INCLUDE EVACS) 18

ROUNDS EXPENDED —0— 50 CAL —0— M-60

7. NO OF SORTIES/TASKS BY FUNCTION: TOTAL SORTIES/TASKS 26/6

AH	( )	( )	COM	( )	( )	M (TEST)	( )	( )	BY CONVOY	( )	( )
CT	(5)	(1)	SAR	(4)	(1)	A/L	(8)	(1)	TAC (A)	( )	( )
CC	(6)	(1)	MED	( )	( )	RECON	( )	( )	OTHER	( )	( )
LT	(2)	(1)	TAR	( )	( )	VIP	( )	( )	REMARKS		
LC	(1)	(1)	TR	( )	( )	PSY	( )	( )			

ALL BLANKS MUST BE FILLED OUT FOR MISSION BOARD TO BE ABLE TO ESTABLISH CREDITS DUE!!!!!!!!!

MISSION BOARD: FLIGHT (9) STRIKE (0) NO MISSION CREDIT (5) JHB

K Palmer

(AIRCRAFT COMMANDERS SIGNATURE)

Marlow F. Pixley

DECLASSIFIED

DECLASSIFIED

FM — TO MSN LOAD Rem FIRE RTND

Stud AD 978480 409 7 PAX CT No

STUD AL No

AD 928437 1800# CC No

AD 870450 1000# CC No

STUD 3 PAX 1000# AT & AC No

Phu Bai AC No

DECLASSIFIED

SH

HMM-364 AFTER ACTION REPORT DATE 28 Aug 1968

1. MISSION # 74 FLT CODE 1R9 TOTAL FLT TIME 7.6 SUPP OF 3rd Marines

2. EVENT # 5-4 YK# 10 BUNO — 1ST T/O 0637 LAST LAND 1644

PILOT CARSON CO-PILOT ~~Bastien~~ Pond (HMM-165) CREW CHIEF EDWARDS, F.K.

GUNNER THOMPSON, W.D. GUNNER DONAHUE, T.S. CORPSAMN/OTHER

3. NARRATIVE

FROM	TO	MSN#	LOAD	REMARKS	FIRE REC	RETURNED
Pha Bai	Quang Tri	74				
	Vandegrift	109	XD998480			
	XD935412	109	1740			
	Vandegrift	109				
	XD935412	109	1500			
	Vandegrift	109				
	XD928437	"	1500			
	XD870450	"	5 pax			
	Vandegrift	"				
	XD935412	"	1500			
	Vandegrift	"	500			
	Quangtri	"				
	Vandegrift	"				
	XD905552	"	1600			
	Vandegrift	"				
	XD898515	"	1700	continued on other side		

4. PAX OVER

	US	ARVN	VN CIV	OTHER	TOTAL
	25				25

5. MED EVACS

EMERGENCY					
PRIORITY					
ROUTINE					

6. NEAREST LBS CARGO 10540 TOTAL ALL PAX (DOES NOT INCLUDE EVACS) 25
ROUNDS EXPENDED 0 50 CAL 0 M-60

7. NO OF SORTIES/TASKS BY FUNCTION: TOTAL SORTIES/TASKS 24 / 4

AH	( )	( )	COM	( )	( )	M (TEST)	( )	( )	BY CONVOY	( )	( )
CT	(3)	(1)	SAR	(2)	(1)	A/L	(10)	(1)	TAC (A)	( )	( )
CC	9	(1)	MED	( )	( )	RECON	( )	( )	OTHER	( )	( )
LT	( )	( )	TAR	( )	( )	VIP	( )	( )	REMARKS		
LC	( )	( )	TR	( )	( )	PSY	( )	( )			

ALL BLANKS MUST BE FILLED OUT FOR MISSION BOARD TO BE ABLE TO ESTABLISH CREDITS DUE!!!!!!!!!
MISSION BOARD: FLIGHT (7) STRIKE ( ) NO MISSION CREDIT (7)

E. L. Carson Jr.
(AIRCRAFT COMMANDERS SIGNATURE)

Marlow F. Pauley

DECLASSIFIED

HMM-364 AFTER ACTION REPORT DATE 28 Aug 68

1. MISSION # ___ FLT CODE ___ TOTAL FLT TIME ___ SUPP OF _____

2. EVENT # _____ YK# _____ BUNO _____ 1ST T/O _____ LAST LAND _____

PILOT _____ CO-PILOT _____ CREW CHIEF _____

GUNNER _____ GUNNER _____ CORPSAMN/OTHER _____

3. NARRATIVE

FROM	TO	MSN#	LOAD	REMARKS	FIRE REC	RETURNED
Chu Lai	Vandegrift	109				
~~XD 978487~~		~~109~~				
XD 978487		109	8/4000 lbs	Signal Hill		
Vandegrift		"				
XD 935412		"	12 pax/500 lbs			
Vandegrift		"				
Chu Lai		"				

	US	ARVN	VN CIV	OTHER	TOTAL
4. PAX					

5. MED EVACS

EMERGENCY					
PRIORITY					
ROUTINE					

6. NEAREST LBS CARGO _____ TOTAL ALL PAX (DOES NOT INCLUDE EVACS) _____

ROUNDS EXPENDED _____ 50 CAL _____ M-60

7. NO OF SORTIES/TASKS BY FUNCTION: TOTAL SORTIES/TASKS _____

AH	( ) ( )	COM	( ) ( )	M (TEST)	( ) ( )	BY CONVOY	( ) ( )
CT	( ) ( )	SAR	( ) ( )	A/L	( ) ( )	TAC (A)	( ) ( )
CC	( ) ( )	MED	( ) ( )	RECON	( ) ( )	OTHER	( ) ( )
LT	( ) ( )	TAR	( ) ( )	VIP	( ) ( )	REMARKS	
LC	( ) ( )	TR	( ) ( )	PSY	( ) ( )		

ALL BLANKS MUST BE FILLED OUT FOR MISSION BOARD TO BE ABLE TO ESTABLISH CREDITS DUE!!!!!!!!!

MISSION BOARD: FLIGHT ( ) STRIKE ( ) NO MISSION CREDIT ( )

_____

(AIRCRAFT COMMANDERS SIGNATURE)

DECLASSIFIED

DECLASSIFIED

HMM-364 AFTER ACTION REPORT DATE 28 Aug 1968

1. MISSION #57C FLT CODE 122 TOTAL FLT TIME 1.3 SUPD OF HMM-364

2. EVENT #5-11 YK# 19 BUNO _____ 1ST T/O 1014 LAST LAND 1152

PILOT MONK CO-PILOT BRENNAN/CREW CHIEF 1) Van Houst 2) Young

GUNNER, 1) Higgins 2) SANCHEZ GUNNER _____ CORPSAMN/OTHER _____

3. NARRATIVE

FROM	TO	MSN#	LOAD	REMARKS	FIRE REC	RETURNED
AB →	QT	57C		A/C Recovery	NO	NO
	AB	↓			↓	↓

	US	ARVN	VN CIV	OTHER	TOTAL
4. PAX					0

5. MED EVACS

EMERGENCY				
PRIORITY	N/A			
ROUTINE				

6. NEAREST LBS CARGO 0 TOTAL ALL PAX (DOES NOT INCLUDE EVACS)
ROUNDS EXPENDED _____ 50 CAL _____ M-60 _____

7. NO OF SORTIES/TASKS BY FUNCTION: TOTAL SORTIES/TASKS _____

AH	( ) ( )	COM	( ) ( )	M (TEST)	( ) ( )	BY CONVOY	( ) ( )
CT	( ) ( )	SAR	( ) ( )	A/L	( ) ( )	TAC (A)	( ) ( )
CC	( ) ( )	MED	( ) ( )	RECON	( ) ( )	OTHER	(2) (1)
LT	( ) ( )	TAR	( ) ( )	VIP	( ) ( )	REMARKS	
LC	( ) ( )	TR	( ) ( )	PSY	( ) ( )		

ALL BLANKS MUST BE FILLED OUT FOR MISSION BOARD TO BE ABLE TO ESTABLISH CREDITS DUE!!!!!!!!!
MISSION BOARD: FLIGHT (9 STRIKE ( ) NO MISSION CREDIT (0

(AIRCRAFT COMMANDERS SIGNATURE)

DECLASSIFIED

DECLASSIFIED

HMM-364 AFTER ACTION REPORT DATE 29 Aug 68

1. MISSION #577 FLT CODE 303 TOTAL FLT TIME 2.0 SUPP OF 36

2. EVENT #5-11 YK# 8 BUNO 153398 1ST T/O 2100 LAST LAND 2300

PILOT Capt. Monk CO-PILOT Capt DeMARIN CREW CHIEF Paddy

GUNNER Howe GUNNER Calum CORPSMN/OTHER —

3. NARRATIVE

FROM	TO	MSN#	LOAD	REMARKS	FIRE REC	RETURNED
Phu Bai	Phu Bai	577	—	Night Recon		

	US	ARVN	VN CIV	OTHER	TOTAL
4. PAX	—	—	—	—	—

5. MED EVACS

EMERGENCY					
PRIORITY					
ROUTINE					

6. NEAREST LBS CARGO — TOTAL ALL PAX (DOES NOT INCLUDE EVACS) —
ROUNDS EXPENDED 50 CAL — M-60 —

7. NO OF SORTIES/TASKS BY FUNCTION: TOTAL SORTIES/TASKS 1/1

AH	( ) ( )	COM	( ) ( )	M (TEST)	( ) ( )	BY CONVOY	( ) ( )
CT	( ) ( )	SAR	( ) ( )	A/L	( ) ( )	TAC (A)	( ) ( )
CC	( ) ( )	MED	( ) ( )	RECON	(1) (1)	OTHER	( ) ( )
LT	( ) ( )	TAR	( ) ( )	VIP	( ) ( )	REMARKS —
LC	( ) ( )	TR	( ) ( )	PSY	( ) ( )	

ALL BLANKS MUST BE FILLED OUT FOR MISSION BOARD TO BE ABLE TO ESTABLISH CREDITS DUE!!!!!!!!
MISSION BOARD: FLIGHT ( ) STRIKE ( ) NO MISSION CREDIT 0

(AIRCRAFT COMMANDERS SIGNATURE)

DECLASSIFIED

H

HMM-364 AFTER ACTION REPORT DATE 29 Aug 68

1. MISSION #76 FLT CODE 1R5 TOTAL FLT TIME 30 SUPP OF Recon

2. EVENT #5-8 YK# 4 BUNO _____ 1ST T/O 0655 LAST LAND 1045

PILOT Keyfel CO-PILOT ~~[illegible]~~ ONE CREW CHIEF Wharton

GUNNER GIES GUNNER WILCOX CORPSAMN/OTHER _____

3. NARRATIVE

FROM	TO	MSN#	LOAD	REMARKS	FIRE REC	RETURNED
PB	405	76				
405	ZC200991			[illegible] (SAR)		
ZC200991	405					
405	ZC[illegible]		7 pax	Fix Wg PREP		
ZC[illegible]	405					
405	ZC1197		7 pax	overfly		
ZC1197	ZC1495			overfly		
ZC1495	405					
405	PB					

I.F.E.

4. PAX US 14 ARVN — VN CIV — OTHER — TOTAL 14

5. MED EVACS
EMERGENCY
PRIORITY
ROUTINE

A O N E

6. NEAREST LBS CARGO 0 TOTAL ALL PAX (DOES NOT INCLUDE EVACS) 14
ROUNDS EXPENDED 50 CAL M-60

7. NO OF SORTIES/TASKS BY FUNCTION: TOTAL SORTIES/TASKS 9/3

AH	( ) ( )	COM	( ) ( )	M (TEST)	( ) ( )	BY CONVOY	( ) ( )
CT	( ) ( )	SAR	(1) (1)	A/L	(1) (1)	TAC (A)	( ) ( )
CC	( ) ( )	MED	( ) ( )	RECON	(7) (1)	OTHER	( ) ( )
LT	( ) ( )	TAR	( ) ( )	VIP	( ) ( )	REMARKS	
LC	( ) ( )	TR	( ) ( )	PSY	( ) ( )		

ALL BLANKS MUST BE FILLED OUT FOR MISSION BOARD TO BE ABLE TO ESTABLISH CREDITS DUE!!!!!!!!!
MISSION BOARD: FLIGHT (4) STRIKE ( ) NO MISSION CREDIT (4

DRR Finished

(AIRCRAFT COMMANDERS SIGNATURE)

DECLASSIFIED

HMM-364 AFTER ACTION REPORT DATE 29 Aug 68

1. MISSION # 76 FLT CODE IR5 TOTAL FLT TIME 3.0 SUPP OF OP Houston

2. EVENT # 5-7 YK# 10 BUNO _____ 1ST T/O 0657 LAST LAND 1045

PILOT Schreiber CO-PILOT Hunt DONE CREW CHIEF Edwards

GUNNER McTilton GUNNER Higgins (HMM 165) CORPSMAN/OTHER —

3. NARRATIVE

FROM	TO	MSN#	LOAD	REMARKS	FIRE REC	RETURNED
PhuBai	L2405	76	—			
L2405	ZC 200991	"	10			
ZC200991	L2405	"	10			
L2405	PhuBai	"				
PhuBai	ZC070752	"	9D	SAR		
ZC070852	L2405					
L2405	AT 8246		4	V.R.		
AT 8246	L2405					

	US	ARVN	VN CIV	OTHER	TOTAL
4. PAX	33	—	—	—	33

5. MED EVACS
EMERGENCY —
PRIORITY —
ROUTINE —
DONE

6. NEAREST LBS CARGO — TOTAL ALL PAX (DOES NOT INCLUDE EVACS) 33
ROUNDS EXPENDED — 50 CAL — M-60

7. NO OF SORTIES/TASKS BY FUNCTION: TOTAL SORTIES/TASKS 6/3

AH	( ) ( )	COM	( ) ( )	M (TEST)	( ) ( )	BY CONVOY	( ) ( )
CT	( ) ( )	SAR	(1) ( )	A/L	(2) ( )	TAC (A)	( ) ( )
CC	( ) ( )	MED	( ) ( )	RECON	(3) (3)	OTHER	( ) ( )
LT	( ) ( )	TAR	( ) ( )	VIP	( ) ( )	REMARKS	
LC	( ) ( )	TR	( ) ( )	PSY	( ) ( )		

ALL BLANKS MUST BE FILLED OUT FOR MISSION BOARD TO BE ABLE TO ESTABLISH CREDITS DUE!!!!!!!!!
MISSION BOARD: FLIGHT (3) STRIKE (1) NO MISSION CREDIT (3)

DPR

E.E. Schreiber
(AIRCRAFT COMMANDERS SIGNATURE)

DECLASSIFIED

HMM-364 AFTER ACTION REPORT DATE 29 Aug 68

1. MISSION #741/109 FLT CODE 1R9 TOTAL FLT TIME 8.0 SUPP OF 3rd MAR DIV

2. EVENT #5-4 YK# 13 BUNO _____ 1ST T/O 0650 LAST LAND 1540

PILOT Byrnes CO-PILOT LaRue CREW CHIEF ~~Franklin~~ Franklin

GUNNER Ciri GUNNER Hernandez CORPSAMN/OTHER _____

3. NARRATIVE

FROM	TO	MSN#	LOAD	REMARKS	FIRE REC	RETURNED
P.B.	Quang Tri	74		A/L		
	LZ STUD	109		AL		
	XD928437		1800	CC		
	STUD		~~1800~~	AL		
	XD935412		1800	CC		
	STUD		2000	~~AL~~ LC		
	XD842449		2000	CC		
	STUD		1800	CC		
	842449		1800	CC		
	STUD		—	A/L		
	XD855454		1800	CC		
	STUD		—	AL		
	XD918517		—	LC		
	XD896515		1800	CC		
	STUD		3 Pax 1000	CC		
	896515		2000	LC		

	US	ARVN	VN CIV	OTHER	TOTAL
4. PAX OVER	7				

5. MED EVACS

EMERGENCY					
PRIORITY	4				
ROUTINE					

6. NEAREST LBS CARGO 19000 TOTAL ALL PAX (DOES NOT INCLUDE EVACS) 7
ROUNDS EXPENDED _____ 50 CAL _____ M-60

7. NO OF SORTIES/TASKS BY FUNCTION: TOTAL SORTIES/TASKS 31/6

AH	( )	(1)	COM	( ) ( )	M (TEST)	( ) ( )	BY CONVOY	( ) ( )
CT	(2)	(1)	SAR	(4) (1)	A/L	(8) (1)	TAC (A)	( ) ( )
CC	(11)	(1)	MED	(3) (1)	RECON	( ) ( )	OTHER	( ) ( )
LT	( )	( )	TAR	( ) ( )	VIP	( ) ( )	REMARKS	
LC	(3)	(1)	TR	( ) ( )	PSY	( ) ( )		

ALL BLANKS MUST BE FILLED OUT FOR MISSION BOARD TO BE ABLE TO ESTABLISH CREDITS DUE!!!!!!!!!
MISSION BOARD: FLIGHT 14 STRIKE ( ) NO MISSION CREDIT 14 JB

J P Byrnes
(AIRCRAFT COMMANDERS SIGNATURE)

DECLASSIFIED

HMM-364 AFTER ACTION REPORT DATE _____

1. MISSION #____ FLT CODE ____ TOTAL FLT TIME ____ SUPP OF _____

2. EVENT #_____ YK#_____ BUNO _____ 1ST T/O_____ LAST LAND_____

PILOT_____ CO-PILOT_____ CREW CHIEF _____

GUNNER _____ GUNNER _____ CORPSAMN/OTHER_____

3. NARRATIVE

FROM	TO	MSN#	LOAD	REMARKS	FIRE REC	RETURNED
	XD 930480		2 Pax 1500	CT		
	BQ 515		2 Pax	CT		
	Stad			AL		
	XD 934 476		1800	CC		
	STAD			AL		
NO⇒	YD 935412			SAR		
	XD 890570			SAR		
	Quang Tri			SAR		
	XD 778698			SAR		
	XD 943530			Med		
	XD 990510		1	Med		
	Quang Tri		3	Med		
	YD 240950			AL		
	STAD			SAR		
	XD 899571		2000	CC		
	Phu Bai			AL		

	US	ARVN	VN CIV	OTHER	TOTAL
4. PAX	____	____	____	____	_____

5. MED EVACS

EMERGENCY	____	____	____	____	_____
PRIORITY	____	____	____	____	_____
ROUTINE	____	____	____	____	_____

6. NEAREST LBS CARGO _____ TOTAL ALL PAX (DOES NOT INCLUDE EVACS)
ROUNDS EXPENDED _____ 50 CAL _____ M-60 _____

7. NO OF SORTIES/TASKS BY FUNCTION: TOTAL SORTIES/TASKS _____

AH	( ) ( )	COM	( ) ( )	M (TEST)	( ) ( )	BY CONVOY	( ) ( )
CT	( ) ( )	SAR	( ) ( )	A/L	( ) ( )	TAC (A)	( ) ( )
CC	( ) ( )	MED	( ) ( )	RECON	( ) ( )	OTHER	( ) ( )
LT	( ) ( )	TAR	( ) ( )	VIP	( ) ( )	REMARKS	_____
LC	( ) ( )	TR	( ) ( )	PSY	( ) ( )		_____

ALL BLANKS MUST BE FILLED OUT FOR MISSION BOARD TO BE ABLE TO ESTABLISH CREDITS DUE!!!!!!!!!
MISSION BOARD: FLIGHT ( ) STRIKE ( ) NO MISSION CREDIT ( )

_____
(AIRCRAFT COMMANDERS SIGNATURE)

32
21
7

DECLASSIFIED

DECLASSIFIED

HMM-364 AFTER ACTION REPORT DATE 29 AUG. 68

1. MISSION # 74 (109) FLT CODE /R9 TOTAL FLT TIME 7.9 SUPP OF III MAF

2. EVENT # 5-3 YK# 1 BUNO 153989 1ST T/O 0650 LAST LAND 1545

PILOT MAJ. MORRISON CO-PILOT 1ST LT DYE CREW CHIEF VENHOUS
HMM-165

GUNNER WALLACE GUNNER RICE CORPSMN/OTHER

3. NARRATIVE

FROM	TO	MSN#	LOAD	REMARKS	FIRE REC	RETURNED
PB	QT	74	—	— AL	—	—
QT	STUD	109	—	— AL	—	—
STUD	XD928437	109	1800	CC	—	—
XD928437	STUD	109	—	A/L	—	—
STUD	XD934412	109	2200	CC	—	—
XD934412	STUD	109	—	A/L	—	—
STUD	XD842449	109	2000	CC	—	—
XD842449	XD855464	109	1400	CC	—	—
XD855464	STUD	109	—	A/L	—	—
STUD	XD842449	109	2000	CC	—	—
XD842449	STUD	109	—	A/L	—	—
STUD	XD842449	109	2000	CC	—	—
XD842449	STUD	109	—	A/L	—	—
STUD	XD918517	109	1800	CC	—	—
XD918517	XD882394	109	500	CC	—	—
XD882394	STUD	109	—	A/L	—	—

4. PAX	US	ARVN	VN CIV	OTHER	TOTAL
	6	—	—	—	6

5. MED EVACS					
EMERGENCY	3	—	—	—	3
PRIORITY	1	—	—	—	1
ROUTINE	1	—	—	—	1

6. NEAREST LBS CARGO 2,000 TOTAL ALL PAX (DOES NOT INCLUDE EVACS) 6
ROUNDS EXPENDED — 50 CAL — M-60

7. NO OF SORTIES/TASKS BY FUNCTION: TOTAL SORTIES/TASKS 346

AH	( ) ( )	COM	( ) ( )	M (TEST)	( ) ( )	BY CONVOY	( ) ( )
CT	(2) (1)	SAR	(2) (1)	A/L	(61) (1)	TAC (A)	( ) ( )
CC	(12) (1)	MED	(3) (1)	RECON	( ) ( )	OTHER	( ) ( )
LT	( ) ( )	TAR	( ) ( )	VIP	( ) ( )	REMARKS	
LC	(1) (1)	TR	( ) ( )	PSY	( ) ( )		

ALL BLANKS MUST BE FILLED OUT FOR MISSION BOARD TO BE ABLE TO ESTABLISH CREDITS DUE!!!!!!!!!
MISSION BOARD: FLIGHT 10 STRIKE 2 NO MISSION CREDIT 14

(AIRCRAFT COMMANDERS SIGNATURE)

DECLASSIFIED

DECLASSIFIED

1330

II

HMM-364 AFTER ACTION REPORT DATE _____

1. MISSION #____ FLT CODE ____ TOTAL FLT TIME ____ SUPP OF _____

2. EVENT #_____ YK#_____ BUNO _____ 1ST T/O_____ LAST LAND_____

PILOT_____ CO-PILOT_____ CREW CHIEF _____

GUNNER _____ GUNNER _____ CORPSAMN/OTHER_____

3. NARRATIVE

FROM	TO	MSN#	LOAD	REMARKS	FIRE REC	RETURNED
STWD	XD896515	109	1800	CC	—	—
XD896515	STWD	109	—	A/C	—	—
STWD	XD918517	109	1800	CC	—	—
XD918517	STWD	109	—	A/C	—	—
STWD	XD934976	109	1700	CC	—	—
XD934976	STWD	109	500	A/C	—	—
STWD	XD89957	113H	—	MED	YES	NO
XD89957	XD935912	113C	—	MED	—	—
XD935912	CMED QT	113	—	MED	—	—
QT	LZ KIWI	109	—	QT	—	—
LZ KIWI	STWD	109		QT	—	—
STWD	XD899571	109	2200	CC	YES	NO
XD899571	PB	109	—	A/C	—	—
935912	994520		—	SAR	—	—
994520	990510		—	SAR	—	—

	US	ARVN	VN CIV	OTHER	TOTAL
4. PAX	6	—	—	—	—

5. MED EVACS

EMERGENCY	2	—	—	—	—
PRIORITY	1	—	—	—	—
ROUTINE	1	—	—	—	—

6. NEAREST LBS CARGO 21,000 TOTAL ALL PAX (DOES NOT INCLUDE EVACS) 6

ROUNDS EXPENDED ____ 50 CAL ____ M-60

7. NO OF SORTIES/TASKS BY FUNCTION: TOTAL SORTIES/TASKS 27/4

AH	( ) ( )	COM	( ) ( )	M (TEST)	( ) ( )	BY CONVOY	( ) ( )
CT	(2) (1)	SAR	(2) (1)	A/L	(11) (1)	TAC (A)	( ) ( )
CC	12 (1)	MED	(3) (1)	RECON	( ) ( )	OTHER	( ) ( )
LT	( ) ( )	TAR	( ) ( )	VIP	( ) ( )	REMARKS	
LC	(1) (1)	TR	( ) ( )	PSP	( ) ( )		

ALL BLANKS MUST BE FILLED OUT FOR MISSION BOARD TO BE ABLE TO ESTABLISH CREDITS DUE!!!!!!!!!

MISSION BOARD: FLIGHT ( ) STRIKE ( ) NO MISSION CREDIT ( )

_____

(AIRCRAFT COMMANDERS SIGNATURE)

DECLASSIFIED

DECLASSIFIED

HMM-364 AFTER ACTION REPORT DATE 29 Aug 68

1. MISSION #74/109 FLT CODE/RG TOTAL FLT TIME 9.1 SUPP OF 3rd MAR DIV

2. EVENT #5-2 YK# 21 BUNO _____ 1ST T/O 0700 LAST LAND 1650

PILOT DAVIS CO-PILOT ~~Sullivan~~ DONE CREW CHIEF West

GUNNER Boody GUNNER Jordan CORPSAMN/OTHER _____

3. NARRATIVE

FROM	TO	MSN#	~~LOAD~~ Remarks	~~REMARKS~~ Load	FIRE REC	RETURNED
PB	XD916548	109	AL	1/0		
	OT		AL			
	Stud		AL	XD998480		
	XD855454		CC	0/500		
	XD852948		CC	2/1000		
	Stud		SAR			
	XD842449		CC	2/0		
	STUD		SAR			
	XD842449		CC/CT	6/2000		
	Stud		SAR	~~1000~~		
	XD934476		CC	1000		
	Stud		MAL			
	XD93542		CC	1500		
	Stud		CC	2000		
	XD928[illegible]		SAR			
	Stud		CAR	3/		

	US	ARVN	VN CIV	OTHER	TOTAL
4. PAX	___	___	___	___	___

5. MED EVACS

EMERGENCY	___	___	___	___	___
PRIORITY	___	___	___	___	___
ROUTINE	___	___	___	___	___

6. NEAREST LBS CARGO _____ TOTAL ALL PAX (DOES NOT INCLUDE EVACS)
ROUNDS EXPENDED _____ 50 CAL _____ M-60 _____

7. NO OF SORTIES/TASKS BY FUNCTION: TOTAL SORTIES/TASKS _____

AH	( ) ( )	COM	( ) ( )	M (TEST)	( ) ( )	BY CONVOY	( ) ( )
CT	( ) ( )	SAR	( ) ( )	A/L	( ) ( )	TAC (A)	( ) ( )
CC	( ) ( )	MED	( ) ( )	RECON	( ) ( )	OTHER	( ) ( )
LT	( ) ( )	TAR	( ) ( )	VIP	( ) ( )	REMARKS	_____
LC	( ) ( )	TR	( ) ( )	PSY	( ) ( )		_____

ALL BLANKS MUST BE FILLED OUT FOR MISSION BOARD TO BE ABLE TO ESTABLISH CREDITS DUE!!!!!!!!!
MISSION BOARD: FLIGHT 18 STRIKE ( ) NO MISSION CREDIT 18

M S Davis
(AIRCRAFT COMMANDERS SIGNATURE)

DECLASSIFIED

HMM-364 AFTER ACTION REPORT DATE _____

1. MISSION #____ FLT CODE ____ TOTAL FLT TIME ____ SUPP OF _____

2. EVENT #_____ YK#_____ BUNO _____ 1ST T/O_____ LAST LAND_____

PILOT_____ CO-PILOT_____ CREW CHIEF _____

GUNNER _____ GUNNER _____ CORPSAMN/OTHER_____

3. NARRATIVE

FROM	TO	~~MSN#~~	~~LOAD~~ Remarks	~~REMARKS~~ Load	FIRE REC	RETURNED
Stud	XD929559	109	CC	110		
	CT TUD		SAR			
	XD928439		CC	1700		
	STUD		CC	1000		
	XD899571		CC	1100		
	STUD		SAR	1500		
	XD900854		CC	10/0		
	XD920525		SAR			
	STUD		SAR			
	XD896571		CC	6/0		
	QT		AL			
	PLU		LT			
				51/13,300		

	US	ARVN	VN CIV	OTHER	TOTAL
4. PAX	51				51

5. MED EVACS

EMERGENCY					
PRIORITY					
ROUTINE					

6. NEAREST LBS CARGO 13,300 TOTAL ALL PAX (DOES NOT INCLUDE EVACS)
ROUNDS EXPENDED _____ 50 CAL _____ M-60 _____

7. NO OF SORTIES/TASKS BY FUNCTION: TOTAL SORTIES/TASKS 34/9

AH	( ) ( )	COM	( ) ( )	M (TEST)	( ) ( )	BY CONVOY	( ) ( )
CT	(2) (2)	SAR	(13) (1)	A/L	(4) (3)	TAC (A)	( ) ( )
CC	(14) (1)	MED	( ) ( )	RECON	( ) ( )	OTHER	( ) ( )
LT	(1) (1)	TAR	( ) ( )	VIP	( ) ( )	REMARKS	
LC	( ) ( )	TR	( ) ( )	PSY	( ) ( )		

ALL BLANKS MUST BE FILLED OUT FOR MISSION BOARD TO BE ABLE TO ESTABLISH CREDITS DUE!!!!!!!!!
MISSION BOARD: FLIGHT ( ) STRIKE ( ) NO MISSION CREDIT ( )

_____
(AIRCRAFT COMMANDERS SIGNATURE)

HMM-364 AFTER ACTION REPORT DATE 29 Aug 68

1. MISSION #74/109 FLT CODE 1R9 TOTAL FLT TIME 8.8 SUPP OF 3 MAN DIV

2. EVENT #5-1 YK#22 BUNO _____ 1ST T/O 0715 LAST LAND 1650

PILOT ELAM CO-PILOT ~~STATZER~~ Dane CREW CHIEF Rollings

GUNNER Campbell GUNNER Samples CORPSAMN/OTHER _____

3. NARRATIVE

FROM	TO	MSN#	LOAD	REMARKS	FIRE REC	RETURNED
PHU	XD916548	10.9	1	AL		
	QT		1	AL		
XD998480	STUD		0	AL		
	XD855454		2200	CC		
	XD842449		2200	CC		
	STUD		0	SAR		
	XD842449		1100	CC		
	STUD		0	SAR		
	XD842449		1/1500	CC/CT		
	STUD		0	SAR		
	XD934476		2000	CC		
	STUD		0	SAR		
	XD935412		1000	CC		
	STUD		1800	CC		
	XD928438		0	SAR		
	STUD		0	SAR		

	US	ARVN	VN CIV	OTHER	TOTAL
4. PAX					
5. MED EVACS					
EMERGENCY					
PRIORITY					
ROUTINE					

6. NEAREST LBS CARGO _____ TOTAL ALL PAX (DOES NOT INCLUDE EVACS)
ROUNDS EXPENDED _____ 50 CAL _____ M-60 _____

7. NO OF SORTIES/TASKS BY FUNCTION: TOTAL SORTIES/TASKS _____

AH	( ) ( )	COM	( ) ( )	M (TEST)	( ) ( )	BY CONVOY	( ) ( )
CT	( ) ( )	SAR	( ) ( )	A/L	( ) ( )	TAC (A)	( ) ( )
CC	( ) ( )	MED	( ) ( )	RECON	( ) ( )	OTHER	( ) ( )
LT	( ) ( )	TAR	( ) ( )	VIP	( ) ( )	REMARKS	
LC	( ) ( )	TR	( ) ( )	PSY	( ) ( )		

ALL BLANKS MUST BE FILLED OUT FOR MISSION BOARD TO BE ABLE TO ESTABLISH CREDITS DUE!!!!!!!!!
MISSION BOARD: FLIGHT (2) STRIKE ( ) NO MISSION CREDIT (2)

_____
(AIRCRAFT COMMANDERS SIGNATURE)

HMM-364 AFTER ACTION REPORT DATE _____

1. MISSION #____ FLT CODE ____ TOTAL FLT TIME ____ SUPP OF _____

2. EVENT #_____ YK#_____ BUNO _____ 1ST T/O_____ LAST LAND_____

PILOT ELAM CO-PILOT STATIER CREW CHIEF _____

GUNNER _____ GUNNER _____ CORPSAMN/OTHER_____

3. NARRATIVE

FROM	TO	MSN#	LOAD	REMARKS	FIRE REC	RETURNED
STUD	XD979559	109	2000	CC		
✓	STUD	109	0	SAR		
✓	XD928439	109	1000	CC		
✓	STUD	109	1000	CC		
✓	XD899571	109	2200	CC		
✓	STUD	109	—	SAR		
✓	XD909543	109	1500	CC		
✓	XD920525	109	0	MED Routine		
✓	STUD	—	1	Med		
✓	XD896571	109	17	CT	YES	NO
✓	QT		0	AL		
✓	PHU		12	LT		

	US	ARVN	VN CIV	OTHER	TOTAL
4. PAX	33				33

5. MED EVACS

EMERGENCY					
PRIORITY					
ROUTINE	1				1

6. NEAREST LBS CARGO 19,500 TOTAL ALL PAX (DOES NOT INCLUDE EVACS)
ROUNDS EXPENDED _____ 50 CAL _____ M-60 _____

7. NO OF SORTIES/TASKS BY FUNCTION: TOTAL SORTIES/TASKS 29/9

AH	( ) ( )	COM	( ) ( )	M (TEST)	( ) ( )	BY CONVOY	( ) ( )
CT	(2) (2)	SAR	(8) (1)	A/L	(4) (3)	TAC (A)	( ) ( )
CC	(12) (1)	MED	(2) (1)	RECON	( ) ( )	OTHER	( ) ( )
LT	(1) (1)	TAR	( ) ( )	VIP	( ) ( )	REMARKS	
LC	( ) ( )	TR	( ) ( )	PSY	( ) ( )		

ALL BLANKS MUST BE FILLED OUT FOR MISSION BOARD TO BE ABLE TO ESTABLISH CREDITS DUE!!!!!!!!!
MISSION BOARD: FLIGHT ( ) STRIKE ( ) NO MISSION CREDIT ( )

U. L. Elam
(AIRCRAFT COMMANDERS SIGNATURE)

HMM-364 AFTER ACTION REPORT DATE 29 Aug

1. MISSION #578 FLT CODE 1R4 TOTAL FLT TIME 0.9 SUPP OF MAG-36

2. EVENT #5-13 YK# 11 BUNO _____ 1ST T/O 1530 LAST LAND 1624

Capt PILOT CANTRELL CO-PILOT HOPPER CREW CHIEF KEY

GUNNER HOOVER GUNNER COHOON CORPSAMN/OTHER ——

3. NARRATIVE

FROM	TO	MSN#	LOAD	REMARKS	FIRE REC	RETURNED
PB	DN	578	8 Px	VIP		
	PB		1 Px			

	US	ARVN	VN CIV	OTHER	TOTAL
4. PAX	9				9

5. MED EVACS

EMERGENCY					
PRIORITY					
ROUTINE					

6. NEAREST LBS CARGO —— TOTAL ALL PAX (DOES NOT INCLUDE EVACS) 9
ROUNDS EXPENDED —— 50 CAL —— M-60

7. NO OF SORTIES/TASKS BY FUNCTION: TOTAL SORTIES/TASKS 2/1

AH	( ) ( )	COM	( ) ( )	M (TEST)	( ) ( )	BY CONVOY	( ) ( )
CT	( ) ( )	SAR	( ) ( )	A/L	(2) (1)	TAC (A)	( ) ( )
CC	( ) ( )	MED	( ) ( )	RECON	( ) ( )	OTHER	( ) ( )
LT	( ) ( )	TAR	( ) ( )	VIP	( ) ( )	REMARKS	
LC	( ) ( )	TR	( ) ( )	PSY	( ) ( )		

ALL BLANKS MUST BE FILLED OUT FOR MISSION BOARD TO BE ABLE TO ESTABLISH CREDITS DUE!!!!!!!!!
MISSION BOARD: FLIGHT ( ) STRIKE ( ) NO MISSION CREDIT (C)

W O Hopper
(AIRCRAFT COMMANDERS SIGNATURE)

DECLASSIFIED

1.9

HMM-364 AFTER ACTION REPORT DATE 29 August 68

1. MISSION # 5457K FLT CODE 363 TOTAL FLT TIME 2.0 SUPP OF MAG-36

2. EVENT #5-9 YK# 1298 BUNO _____ 1ST T/O 0100 LAST LAND [redacted]

PILOT MAJ Cunningham CO-PILOT 1LT Hall CREW CHIEF Franklin

GUNNER Lasac GUNNER — CORPSAMN/OTHER —

3. NARRATIVE

FROM	TO	MSN#	LOAD	REMARKS	FIRE REC	RETURNED
PB	PB3					
				Mortar watch		

	US	ARVN	VN CIV	OTHER	TOTAL
4. PAX	—	—	—	—	—
5. MED EVACS	N/A				
EMERGENCY	—	—	—	—	—
PRIORITY	—	—	—	—	—
ROUTINE	—	—	—	—	—

6. NEAREST LBS CARGO — TOTAL ALL PAX (DOES NOT INCLUDE EVACS)
ROUNDS EXPENDED — 50 CAL — M-60

7. NO OF SORTIES/TASKS BY FUNCTION: TOTAL SORTIES/TASKS 2/1

AH	( ) ( )	COM	( ) ( )	M (TEST)	( ) ( )	BY CONVOY	( ) ( )
CT	( ) ( )	SAR	( ) ( )	A/L	( ) ( )	TAC (A)	( ) ( )
CC	( ) ( )	MED	( ) ( )	RECON	( ) ( )	OTHER	(2) (1)
LT	( ) ( )	TAR	( ) ( )	VIP	( ) ( )	REMARKS	
LC	( ) ( )	TR	( ) ( )	PSY	( ) ( )	Mortar watch	

ALL BLANKS MUST BE FILLED OUT FOR MISSION BOARD TO BE ABLE TO ESTABLISH CREDITS DUE!!!!!!!!!
MISSION BOARD: FLIGHT ( ) STRIKE ( ) NO MISSION CREDIT ( )

(AIRCRAFT COMMANDERS SIGNATURE)

DECLASSIFIED

DECLASSIFIED

HMM-364 AFTER ACTION REPORT DATE 29 Aug 68

1. MISSION #____ FLT CODE ____ TOTAL FLT TIME 0.4 SUPP OF _____

2. EVENT #_____ YK# YK2 BUNO _____ 1ST T/O 1730 LAST LAND 1755

PILOT Bland CO-PILOT _____ CREW CHIEF _____

GUNNER _____ GUNNER _____ CORPSMN/OTHER _____

3. NARRATIVE

FROM	TO	MSN#	LOAD	REMARKS	FIRE REC	RETURNED

	US	ARVN	VN CIV	OTHER	TOTAL
4. PAX	____	____	____	____	_____

5. MED EVACS

EMERGENCY	____	____	____	____	_____
PRIORITY	____	____	____	____	_____
ROUTINE	____	____	____	____	_____

6. NEAREST LBS CARGO _____ TOTAL ALL PAX (DOES NOT INCLUDE EVACS) _____

ROUNDS EXPENDED _____ 50 CAL _____ M-60

7. NO OF SORTIES/TASKS BY FUNCTION: TOTAL SORTIES/TASKS _____

AH	( ) ( )	COM	( ) ( )	M (TEST)	( ) ( )	BY CONVOY	( ) ( )
CT	( ) ( )	SAR	( ) ( )	A/L	( ) ( )	TAC (A)	( ) ( )
CC	( ) ( )	MED	( ) ( )	RECON	( ) ( )	OTHER	( ) ( )
LT	( ) ( )	TAR	( ) ( )	VIP	( ) ( )	REMARKS	_____
LC	( ) ( )	TR	( ) ( )	PSY	( ) ( )		_____

ALL BLANKS MUST BE FILLED OUT FOR MISSION BOARD TO BE ABLE TO ESTABLISH CREDITS DUE!!!!!!!!!

MISSION BOARD: FLIGHT ( ) STRIKE ( ) NO MISSION CREDIT

R B Bland

(AIRCRAFT COMMANDERS SIGNATURE)

DECLASSIFIED

DECLASSIFIED

HMM-364 AFTER ACTION REPORT DATE 29 AUG 68

1. MISSION #57 FLT CODE 3V3 TOTAL FLT TIME 2.1 SUPP OF MAG 36

2. EVENT #5-10 YK# 127K BUND ____ 1ST T/O 0305 LAST LAND 0510

PILOT MALLACEY CO-PILOT CHOATE CREW CHIEF FRANKLIN

GUNNER LASAC GUNNER ____ CORPSMAN/OTHER ____

3. NARRATIVE

FROM	TO	MSN#	LOAD	REMARKS	FIRE REC	RETURNED
		57				
				MORTAR		
				WATCH		

	US	ARVN	VN CIV	OTHER	TOTAL
4. PAX	___	___	___	___	0
5. MED EVACS					
EMERGENCY	___	___	___	___	___
PRIORITY	___	___	___	___	___
ROUTINE	___	___	___	___	___

6. NEAREST LBS CARGO ____ TOTAL ALL PAX (DOES NOT INCLUDE EVACS) 0

ROUNDS EXPENDED ____ 50 CAL ____ M-60 ____

7. NO OF SORTIES/TASKS BY FUNCTION: TOTAL SORTIES/TASKS 2/1

AH	( ) ( )	COM	( ) ( )	M (TEST)	( ) ( )	BY CONVOY	( ) ( )
CT	( ) ( )	SAR	( ) ( )	A/L	( ) ( )	TAC (A)	( ) ( )
CC	( ) ( )	MED	( ) ( )	RECON	( ) ( )	OTHER	(2) (1)
LT	( ) ( )	TAR	( ) ( )	VIP	( ) ( )	REMARKS	MORTAR
LC	( ) ( )	TR	( ) ( )	PSY	( ) ( )		WATCH

ALL BLANKS MUST BE FILLED OUT FOR MISSION BOARD TO BE ABLE TO ESTABLISH CREDITS DUE!!!!!!!!!

MISSION BOARD: FLIGHT ( ) STRIKE ( ) NO MISSION CREDIT (0)

W R Choate

(AIRCRAFT COMMANDERS SIGNATURE)

DECLASSIFIED

DECLASSIFIED

HMM-364 AFTER ACTION REPORT DATE 29 Aug

1. MISSION #TEST FLT CODE LC TOTAL FLT TIME 0.3 SUPP OF 364

2. EVENT #5-14 YK# 11 BUNO _____ 1ST T/O 1015 LAST LAND 1030

PILOT BLAND, R CO-PILOT _____ CREW CHIEF _____

GUNNER _____ GUNNER _____ CORPSMN/OTHER _____

3. NARRATIVE

FROM	TO	MSN#	LOAD	REMARKS	FIRE REC	RETURNED
				TEST HOP		

	US	ARVN	VN CIV	OTHER	TOTAL
4. PAX					
5. MED EVACS					
EMERGENCY					
PRIORITY					
ROUTINE					

6. NEAREST LBS CARGO _____ TOTAL ALL PAX (DOES NOT INCLUDE EVACS) _____

ROUNDS EXPENDED _____ 50 CAL _____ M-60

7. NO OF SORTIES/TASKS BY FUNCTION: TOTAL SORTIES/TASKS 1/1

AH	( ) ( )	COM	( ) ( )	M (TEST)	(1) (1)	BY CONVOY	( ) ( )
CT	( ) ( )	SAR	( ) ( )	A/L	( ) ( )	TAC (A)	( ) ( )
CC	( ) ( )	MED	( ) ( )	RECON	( ) ( )	OTHER	( ) ( )
LT	( ) ( )	TAR	( ) ( )	VIP	( ) ( )	REMARKS	
LC	( ) ( )	TR	( ) ( )	PSY	( ) ( )		

ALL BLANKS MUST BE FILLED OUT FOR MISSION BOARD TO BE ABLE TO ESTABLISH CREDITS DUE!!!!!!!!!

MISSION BOARD: FLIGHT ( ) STRIKE ( ) NO MISSION CREDIT (9 hrs)

R C Bland

(AIRCRAFT COMMANDERS SIGNATURE)

DECLASSIFIED

HMM-364 AFTER ACTION REPORT DATE 29 Aug / 30 Aug

1. MISSION # 57X FLT CODE 3U3 TOTAL FLT TIME 2.5 SUPP OF MAC-36

2. EVENT # 5-12 YK# 8 BUNO 153398 1ST T/O 2300 LAST LAND 0135

PILOT Capt. Gale CO-PILOT Cap DeMarin CREW CHIEF Reddy

GUNNER Hover GUNNER Buhun CORPSAMN/OTHER ——

3. NARRATIVE

FROM	TO	MSN#	LOAD	REMARKS	FIRE REC	RETURNED
Ph Bai	Ph Bai	57X	——	Night count.	——	——

	US	ARVN	VN CIV	OTHER	TOTAL
4. PAX					

5. MED EVACS

EMERGENCY					
PRIORITY					
ROUTINE					

6. NEAREST LBS CARGO —— TOTAL ALL PAX (DOES NOT INCLUDE EVACS)
ROUNDS EXPENDED —— 50 CAL —— M-60 ——

7. NO OF SORTIES/TASKS BY FUNCTION: TOTAL SORTIES/TASKS ///

AH	( ) ( )	COM	( ) ( )	M (TEST)	( ) ( )	BY CONVOY	( ) ( )
CT	( ) ( )	SAR	( ) ( )	A/L	( ) ( )	TAC (A)	( ) ( )
CC	( ) ( )	MED	( ) ( )	RECON	(✓) (✓)	OTHER	(✓) (✓)
LT	( ) ( )	TAR	( ) ( )	VIP	( ) ( )	REMARKS	Visual Recon
LC	( ) ( )	TR	( ) ( )	PSY	( ) ( )		

ALL BLANKS MUST BE FILLED OUT FOR MISSION BOARD TO BE ABLE TO ESTABLISH CREDITS DUE!!!!!!!!!
MISSION BOARD: FLIGHT ( ) STRIKE ( ) NO MISSION CREDIT (✓)

[signature]
(AIRCRAFT COMMANDERS SIGNATURE)

HMM-364 AFTER ACTION REPORT DATE 30 AUG 1968

1. MISSION # 74/86/112 FLT CODE 1R9 TOTAL FLT TIME 4.8 SUPP OF 39

2. EVENT # 5-2 YK# 10 BUNO _____ 1ST T/O 1320 LAST LAND 1810

PILOT MAJ MORRISON CO-PILOT CHOATE CREW CHIEF EDWARDS

GUNNER RYNEARSON GUNNER RICH CORPSAMN/OTHER _____

3. NARRATIVE

FROM	TO	MSN#	LOAD	REMARKS	FIRE REC	RETURNED
[illegible]	RT		AL			
	STUD		AL	XD 998480		
XD 957558			CC			
	STUD		CC			
XD 964468			SAR			
	STUD		CC			
XD 9274425			SAR			
XD 859465			CC	NO		
XD 956566			SAR			
	STUD		CT			
XD 987468			SAR			
	STUD		CC			
XD 962584			CT			
	STUD		SAR			
	[illegible]		AL			
	[illegible]		AL			

	US	ARVN	VN CIV	OTHER	TOTAL
4. PAX	15				15

5. MED EVACS

EMERGENCY					
PRIORITY					
ROUTINE					

6. NEAREST LBS CARGO 8500 TOTAL ALL PAX (DOES NOT INCLUDE EVACS)
ROUNDS EXPENDED _____ 50 CAL _____ M-60 15

7. NO OF SORTIES/TASKS BY FUNCTION: TOTAL SORTIES/TASKS 16/4

AH	( ) ( )	COM	( ) ( )	M (TEST)	( ) ( )	BY CONVOY	( ) ( )
CT	(2) (1)	SAR	(5) (1)	A/L	(4) (1)	TAC (A)	( ) ( )
CC	(5) (1)	MED	( ) ( )	RECON	( ) ( )	OTHER	( ) ( )
LT	( ) ( )	TAR	( ) ( )	VIP	( ) ( )	REMARKS	
LC	( ) ( )	TR	( ) ( )	PSY	( ) ( )		

ALL BLANKS MUST BE FILLED OUT FOR MISSION BOARD TO BE ABLE TO ESTABLISH CREDITS DUE!!!!!!!!!

MISSION BOARD: FLIGHT (8) STRIKE ( ) NO MISSION CREDIT (8)

W R Choate

(AIRCRAFT COMMANDERS SIGNATURE)

DECLASSIFIED

HMM-364 AFTER ACTION REPORT DATE 30 Aug 68

1. MISSION # 75 FLT CODE IRS TOTAL FLT TIME 2.2 SUPP OF Houston (Recon)

2. EVENT # 5-5 YK# 13 BUNO 154771 ST T/O 0655 LAST LAND 1020

PILOT SARLES CO-PILOT STATZER CREW CHIEF Franklin

GUNNER Pickard GUNNER Donahue CORPSMAN/OTHER ———

3. NARRATIVE

FROM	TO	MSN#	LOAD	REMARKS	FIRE REC	RETURNED
PB	405	75	———	A/L		
405	AT83968	"	10 PAX	CT Recon		
AT83968	AT8300	"	2 PAX	A/L		
AT8306	2C145968	"	———	SAR		
2C145968	PB	"	———	A/L		
PB	405	"	———	A/L		
405	YC9496	"	———	CC SAR		
YC9496	YC8988	"	3 PAX	VR		
YC8788	405	"	3 PAX	VR		
405	PB	"	———	A/L		

	US	ARVN	VN CIV	OTHER	TOTAL
4. PAX	18	———	———	———	18

5. MED EVACS

EMERGENCY	———	———	———	———	———
PRIORITY	———	———	———	———	———
ROUTINE	———	———	———	———	———

6. NEAREST LBS CARGO ——— TOTAL ALL PAX (DOES NOT INCLUDE EVACS) 18

ROUNDS EXPENDED ——— 50 CAL ——— M-60 ———

7. NO OF SORTIES/TASKS BY FUNCTION: TOTAL SORTIES/TASKS 9/3

AH	( )	( )	COM	( )	( )	M (TEST)	( )	( )	BY CONVOY ( ) ( )
CT	( )	( )	SAR	(1)	(1)	A/L	(5)	(1)	TAC (A) ( ) ( )
CC	( )	( )	MED	( )	( )	RECON	(3)	(1)	OTHER ( ) ( )
LT	( )	( )	TAR	( )	( )	VIP	( )	( )	REMARKS ———
LC	( )	( )	TR	( )	( )	PSY	( )	( )	———

ALL BLANKS MUST BE FILLED OUT FOR MISSION BOARD TO BE ABLE TO ESTABLISH CREDITS DUE!!!!!!!!!

MISSION BOARD: FLIGHT (5) STRIKE ( ) NO MISSION CREDIT (5)

WR Chan

R.T. Sarles

(AIRCRAFT COMMANDERS SIGNATURE)

DECLASSIFIED

HMM-364 AFTER ACTION REPORT DATE 30 Aug. 68

1. MISSION # 109 (7/4/76) FLT CODE 1R-9 TOTAL FLT TIME 4.6 SUPP OF 3 MAR DIV

2. EVENT # 5-4 YK# 21 BUNO _____ 1ST T/O 1335 LAST LAND 1810

PILOT Capt Davidge CO-PILOT 1Lt Hardin CREW CHIEF West

GUNNER Kahan GUNNER Walter CORPSAMN/OTHER —

3. NARRATIVE

FROM	TO	MSN#	LOAD	REMARKS	FIRE REC	RETURNED
PB	Stud	74/76				
Stud	XD978585	109		1800 # Ext	NO	
→	Stud	XD998480				
→	Stud					
→	XD957558			1800 # Ext		
→	XD935412			1000 5 PAX		
→	935412			1600 CONVOY		
→	Stud					
→	XD908553			1600		
→	Stud Recon			4 PAX		
→	Stud LSA					
→	Stud GAS					
→	Stud LSA					
→	935412			1800 #		

	US	ARVN	VN CIV	OTHER	TOTAL
4. PAX	9				9
5. MED EVACS					
EMERGENCY					
PRIORITY	1				1
ROUTINE					

6. NEAREST LBS CARGO $13,000 TOTAL ALL PAX (DOES NOT INCLUDE EVACS) 9
ROUNDS EXPENDED _____ 50 CAL _____ M-60 _____

7. NO OF SORTIES/TASKS BY FUNCTION: TOTAL SORTIES/TASKS 19/5

AH	( ) ( )	COM	( ) ( )	M (TEST)	( ) ( )	BY CONVOY	( ) ( )
CT	(2) (1)	SAR	(1) (1)	A/L	(1) (1)	TAC (A)	( ) ( )
CC	(14) (1)	MED	(1) (1)	RECON	( ) ( )	OTHER	( ) ( )
LT	( ) ( )	TAR	( ) ( )	VIP	( ) ( )	REMARKS	
LC	( ) ( )	TR	( ) ( )	PSY	( ) ( )		

ALL BLANKS MUST BE FILLED OUT FOR MISSION BOARD TO BE ABLE TO ESTABLISH CREDITS DUE!!!!!!!!!

MISSION BOARD: FLIGHT (5) STRIKE ( ) NO MISSION CREDIT (5)

W R Choatelp

D. G. Davidge
(AIRCRAFT COMMANDERS SIGNATURE)

DECLASSIFIED

HMM-364 AFTER ACTION REPORT DATE _____

1. MISSION #____ FLT CODE ____ TOTAL FLT TIME ____ SUPP OF _____

2. EVENT #_____ YK#_____ BUNO _____ 1ST T/O_____ LAST LAND_____

PILOT_____ CO-PILOT_____ CREW CHIEF _____

GUNNER _____ GUNNER _____ CORPSAMN/OTHER_____

3. NARRATIVE

FROM	TO	MSN#	LOAD	REMARKS	FIRE REC	RETURNED
	Stuart					
	93524		1600 #			
	Stop		1800	mules		
	D.A.				NO.	
	DB.					

	US	ARVN	VN CIV	OTHER	TOTAL
4. PAX	____	____	____	____	_____
5. MED EVACS					
EMERGENCY	____	____	____	____	_____
PRIORITY	____	____	____	____	_____
ROUTINE	____	____	____	____	_____

6. NEAREST LBS CARGO _____ TOTAL ALL PAX (DOES NOT INCLUDE EVACS)
ROUNDS EXPENDED _____ 50 CAL. _____ M-60 _____

7. NO OF SORTIES/TASKS BY FUNCTION: TOTAL SORTIES/TASKS _____

AH	( ) ( )	COM	( ) ( )	M (TEST)	( ) ( )	BY CONVOY	( ) ( )
CT	( ) ( )	SAR	( ) ( )	A/L	( ) ( )	TAC (A)	( ) ( )
CC	( ) ( )	MED	( ) ( )	RECON	( ) ( )	OTHER	( ) ( )
LT	( ) ( )	TAR	( ) ( )	VIP	( ) ( )	REMARKS	_____
LC	( ) ( )	TR	( ) ( )	PSY	( ) ( )		_____

ALL BLANKS MUST BE FILLED OUT FOR MISSION BOARD TO BE ABLE TO ESTABLISH CREDITS DUE!!!!!!!!

MISSION BOARD: FLIGHT ( ) STRIKE ( ) NO MISSION CREDIT ( )

_____
(AIRCRAFT COMMANDERS SIGNATURE)

DECLASSIFIED

H

HMM-364 AFTER ACTION REPORT DATE 30 AUG 68

1. MISSION #75 FLT CODE 125 TOTAL FLT TIME 2-3 SUPP OF 1ST RECON

2. EVENT #5-6 YK# 8 BUNO _____ 1ST T/O 0655 LAST LAND 1015

PILOT CANTRELL CO-PILOT BRENNAN CREW CHIEF T.J. MILLER

GUNNER DUERSCHMIDT GUNNER COLE, R.J. CORPSAMN/OTHER _____

3. NARRATIVE

FROM	TO	MSN#	LOAD	REMARKS	FIRE REC	RETURNED
PB →	405	75			NO	NO
→	AT822000		10	SAR		
→	AT839968		10			
→	ZC139968		10	INSERT (Veal Steel)		
→	PB					
→	40					
→	YC9496		4 pax 300"			
→	YC8998		2 pa			
→	405		3			
→	PB					

	US	ARVN	VN CIV	OTHER	TOTAL
4. PAX	40				40

5. MED EVACS

EMERGENCY					
PRIORITY			N/A		
ROUTINE					

6. NEAREST LBS CARGO 300 TOTAL ALL PAX (DOES NOT INCLUDE EVACS) 40
ROUNDS EXPENDED — 50 CAL — M-60

7. NO OF SORTIES/TASKS BY FUNCTION: TOTAL SORTIES/TASKS 9/4

AH	( ) ( )	COM	( ) ( )	M (TEST)	( ) ( )	BY CONVOY	( ) ( )
CT	(4) (1)	SAR	(2) (1)	A/L	(2) (1)	TAC (A)	( ) ( )
CC	(1) (1)	MED	( ) ( )	RECON	( ) ( )	OTHER	( ) ( )
LT	( ) ( )	TAR	( ) ( )	VIP	( ) ( )	REMARKS	
LC	( ) ( )	TR	( ) ( )	PSY	( ) ( )		

ALL BLANKS MUST BE FILLED OUT FOR MISSION BOARD TO BE ABLE TO ESTABLISH CREDITS DUE!!!!!!!!!

MISSION BOARD: FLIGHT (5) STRIKE ( ) NO MISSION CREDIT (5)

J A Cantrell
(AIRCRAFT COMMANDERS SIGNATURE)

WR Chocatey

DECLASSIFIED

HMM-364 AFTER ACTION REPORT DATE 30 AUG 68

1. MISSION # 74 (109) FLT CODE RQ TOTAL FLT TIME 8.3 SUPP OF MAG 39

2. EVENT # 5-3 YK# 22 BUNO _____ 1ST T/O 0715 LAST LAND 1810

PILOT PALMER CO-PILOT HARVIN CREW CHIEF ROLLINS

GUNNER GUNATTACHED GUNNER TAYLOR CORPSAMN/OTHER _____

3. NARRATIVE

FROM	TO	MSN#	LOAD	REMARKS	FIRE REC	RETURNED
Phu Bai	Quang Tri	74	2 PAX	LT		
↓	XD928437	109	5 PAX 500 LB	CT	AD	
↓	LZ Stud		3 PAX	CT XD998480		VD
↓	XD975412		2400 LB	CC		
↓	LZ Stud		0	AL		
↓	XD979519		2400 LB	CC		
↓	LZ Stud		0	AL		
↓	XD928437		1500 LB	CC		
↓	LZ Stud		0	AL		
↓	XD928437		5 PAX 900 LB	CC		
↓	LZ Stud		2 PAX	CT		
↓	XD934476		1500 LB	CC		
↓	LZ Stud		500 LB	CC		
↓	Phu Bai		0	AL		
↓	LZ Stud		0	AL		
↓	XD957555		2400 LB	CC		

4. PAX

	US	ARVN	VN CIV	OTHER	TOTAL
	17				17

5. MED EVACS

EMERGENCY					
PRIORITY					
ROUTINE					

6. NEAREST LBS CARGO 21,200 TOTAL ALL PAX (DOES NOT INCLUDE EVACS) 17

ROUNDS EXPENDED _____ 50 CAL _____ M-60

7. NO OF SORTIES/TASKS BY FUNCTION: TOTAL SORTIES/TASKS 27/12

AH	( )	( )	COM	( )	( )	M (TEST)	( )	( )	BY CONVOY	( )	( )
CT	(3)	(2)	SAR	( )	( )	A/L	(11)	(4)	TAC (A)	( )	( )
CC	(12)	(6)	MED	( )	( )	RECON	( )	( )	OTHER	( )	( )
LT	(1)	( )	TAR	( )	( )	VIP	( )	( )	REMARKS		
LC	( )	( )	TR	( )	( )	PSY	( )	( )			

ALL BLANKS MUST BE FILLED OUT FOR MISSION BOARD TO BE ABLE TO ESTABLISH CREDITS DUE!!!!!!!!

MISSION BOARD: FLIGHT (9) STRIKE ( ) NO MISSION CREDIT (9)

WR Chaney

Palmer

(AIRCRAFT COMMANDERS SIGNATURE)

DECLASSIFIED

DECLASSIFIED

HMM-364 AFTER ACTION REPORT DATE _____

1. MISSION #____ FLT CODE ____ TOTAL FLT TIME ____ SUPP OF _____

2. EVENT #_____ YK#_____ BUNO _____ 1ST T/O_____ LAST LAND_____

PILOT_____ CO-PILOT_____ CREW CHIEF _____

GUNNER _____ GUNNER _____ CORPSAMN/OTHER_____

3. NARRATIVE

FROM	TO	MSN#	LOAD	REMARKS	FIRE REC	RETURNED
	LZ STud	109	0	AL		
	XD975398		2000LB	CC		
	LZ STud		0	AL		
	XD988417		2000LB	CC		
	LZ STud		0	AL		
	XD980580		1500LB	CC	YES	NO
	LZ Stud		500LB	CC		
	XD975417		2000LB	CC		
	LZ STud		0	AL		
	Quang TRI		0	AL		
	Phu Bai		0	AL		

	US	ARVN	VN CIV	OTHER	TOTAL
4. PAX	____	____	____	____	_____
5. MED EVACS					
EMERGENCY	____	____	____	____	_____
PRIORITY	____	____	____	____	_____
ROUTINE	____	____	____	____	_____

6. NEAREST LBS CARGO _____ TOTAL ALL PAX (DOES NOT INCLUDE EVACS)
ROUNDS EXPENDED _____ 50 CAL _____ M-60 _____

7. NO OF SORTIES/TASKS BY FUNCTION: TOTAL SORTIES/TASKS _____

AH	( ) ( )	COM	( ) ( )	M (TEST)	( ) ( )	BY CONVOY	( ) ( )
CT	( ) ( )	SAR	( ) ( )	A/L	( ) ( )	TAC (A)	( ) ( )
CC	( ) ( )	MED	( ) ( )	RECON	( ) ( )	OTHER	( ) ( )
LT	( ) ( )	TAR	( ) ( )	VIP	( ) ( )	REMARKS	_____
LC	( ) ( )	TR	( ) ( )	PSY	( ) ( )		_____

ALL BLANKS MUST BE FILLED OUT FOR MISSION BOARD TO BE ABLE TO ESTABLISH CREDITS DUE!!!!!!!!!
MISSION BOARD: FLIGHT ( ) STRIKE ( ) NO MISSION CREDIT ( )

_____
(AIRCRAFT COMMANDERS SIGNATURE)

SUMMA TAC/AC

DECLASSIFIED

DECLASSIFIED

HMM-364 AFTER ACTION REPORT DATE 30 Aug 68

1. MISSION #Test FLT CODE LZ TOTAL FLT TIME .4 SUPP OF 364

2. EVENT # — YK# 4 BUNO _____ 1ST T/O 0905 ~~LAST LAND 0925~~

PILOT BLAND CO-PILOT — CREW CHIEF WHARTON, G.W.

GUNNER — GUNNER — CORPSMN/OTHER —

3. NARRATIVE

FROM	TO	MSN#	LOAD	REMARKS	FIRE REC	RETURNED
				LOCAL TEST		

	US	ARVN	VN CIV	OTHER	TOTAL
4. PAX					

5. MED EVACS

EMERGENCY					
PRIORITY					
ROUTINE					

6. NEAREST LBS CARGO _____ TOTAL ALL PAX (DOES NOT INCLUDE EVACS) _____

ROUNDS EXPENDED _____ 50 CAL _____ M-60 _____

7. NO OF SORTIES/TASKS BY FUNCTION: TOTAL SORTIES/TASKS 1/1

AH	( ) ( )	COM	( ) ( )	M (TEST)	( ) ( )	BY CONVOY	( ) ( )
CT	( ) ( )	SAR	( ) ( )	A/L	( ) ( )	TAC (A)	( ) ( )
CC	( ) ( )	MED	( ) ( )	RECON	( ) ( )	OTHER	(1) (1)
LT	( ) ( )	TAR	( ) ( )	VIP	( ) ( )	REMARKS	
LC	( ) ( )	TR	( ) ( )	PSY	( ) ( )		

ALL BLANKS MUST BE FILLED OUT FOR MISSION BOARD TO BE ABLE TO ESTABLISH CREDITS DUE!!!!!!!!

MISSION BOARD: FLIGHT ( ) STRIKE ( ) NO MISSION CREDIT (O)

_____
(AIRCRAFT COMMANDERS SIGNATURE)

DECLASSIFIED

DECLASSIFIED

HMM-364 AFTER ACTION REPORT DATE 30 Aug 68

1. MISSION #5-7 FLT CODE IRS TOTAL FLT TIME .9 SUPP OF 1st Recon

2. EVENT #5-7 YK# 13 BUNO _____ 1ST T/O 1310 LAST LAND 1421

PILOT Hemming CO-PILOT McDonald CREW CHIEF Franklin

GUNNER Venhouse GUNNER Pickard CORPSMN/OTHER _____

3. NARRATIVE

FROM	TO	MSN#	LOAD	REMARKS	FIRE REC	RETURNED
PB	405	77	—			
405	Hoverarea		6			
405	Hoverarea		6			
405	PB		6			

	US	ARVN	VN CIV	OTHER	TOTAL
4. PAX	16	—	—	—	16

5. MED EVACS

EMERGENCY	—	—	—	—	—
PRIORITY	—	—	—	—	—
ROUTINE	—	—	—	—	—

6. NEAREST LBS CARGO _____ TOTAL ALL PAX (DOES NOT INCLUDE EVACS) _____
ROUNDS EXPENDED _____ 50 CAL _____ M-60

7. NO OF SORTIES/TASKS BY FUNCTION: TOTAL SORTIES/TASKS 4/1

AH	( ) ( )	COM	( ) ( )	M (TEST)	( ) ( )	BY CONVOY	( ) ( )
CT	(3) (1)	SAR	( ) ( )	A/L	( ) (1)	TAC (A)	( ) ( )
CC	( ) ( )	MED	( ) ( )	RECON	( ) ( )	OTHER	( ) ( )
LT	( ) ( )	TAR	( ) ( )	VIP	( ) ( )	REMARKS	
LC	( ) ( )	TR	( ) ( )	PSY	( ) ( )		

ALL BLANKS MUST BE FILLED OUT FOR MISSION BOARD TO BE ABLE TO ESTABLISH CREDITS DUE!!!!!!!!
MISSION BOARD: FLIGHT ( ) STRIKE ( ) NO MISSION CREDIT 0

Hemming
(AIRCRAFT COMMANDERS SIGNATURE)

DECLASSIFIED

DECLASSIFIED

HMM-364 AFTER ACTION REPORT DATE 30 Aug 68

1. MISSION #Test FLT CODE LZ TOTAL FLT TIME 1.0 SUPP OF 364

2. EVENT #_____ YK# 18 BUNO _____ 1ST T/O 12:20 LAST LAND 13:20

PILOT BLAND CO-PILOT — CREW CHIEF WEST

GUNNER _____ GUNNER _____ CORPSMN/OTHER _____

3. NARRATIVE

FROM	TO	MSN#	LOAD	REMARKS	FIRE REC	RETURNED
				Local Test		

	US	ARVN	VN CIV	OTHER	TOTAL
4. PAX					

5. MED EVACS

EMERGENCY					
PRIORITY					
ROUTINE					

6. NEAREST LBS CARGO _____ TOTAL ALL PAX (DOES NOT INCLUDE EVACS) _____

ROUNDS EXPENDED _____ 50 CAL _____ M-60

7. NO OF SORTIES/TASKS BY FUNCTION: TOTAL SORTIES/TASKS 1/1

AH	( ) ( )	COM	( ) ( )	M (TEST)	( ) ( )	BY CONVOY	( ) ( )
CT	( ) ( )	SAR	( ) ( )	A/L	( ) ( )	TAC (A)	( ) ( )
CC	( ) ( )	MED	( ) ( )	RECON	( ) ( )	OTHER	(1) (1)
LT	( ) ( )	TAR	( ) ( )	VIP	( ) ( )	REMARKS	
LC	( ) ( )	TR	( ) ( )	PSY	( ) ( )		

ALL BLANKS MUST BE FILLED OUT FOR MISSION BOARD TO BE ABLE TO ESTABLISH CREDITS DUE!!!!!!!!!

MISSION BOARD: FLIGHT ( ) STRIKE ( ) NO MISSION CREDIT (0)

_____

(AIRCRAFT COMMANDERS SIGNATURE)

DECLASSIFIED

DECLASSIFIED

HMM-364 AFTER ACTION REPORT DATE 30 Aug 68

1. MISSION # Test FLT CODE L2 TOTAL FLT TIME .5 SUPP OF 364

2. EVENT # Test YK# 6 BUNO _____ 1ST T/O 14:00 LAST LAND 14:30

PILOT Bland CO-PILOT — CREW CHIEF WHARTON

GUNNER — GUNNER — CORPSAMN/OTHER _____

3. NARRATIVE

FROM	TO	MSN#	LOAD	REMARKS	FIRE REC	RETURNED
				Local Test		

	US	ARVN	VN CIV	OTHER	TOTAL
4. PAX					
5. MED EVACS					
EMERGENCY					
PRIORITY					
ROUTINE					

6. NEAREST LBS CARGO _____ TOTAL ALL PAX (DOES NOT INCLUDE EVACS) _____
ROUNDS EXPENDED _____ 50 CAL _____ M-60 _____

7. NO OF SORTIES/TASKS BY FUNCTION: TOTAL SORTIES/TASKS _____

AH	( ) ( )	COM	( ) ( )	M (TEST)	( ) ( )	BY CONVOY	( ) ( )
CT	( ) ( )	SAR	( ) ( )	A/L	( ) ( )	TAC (A)	( ) ( )
CC	( ) ( )	MED	( ) ( )	RECON	( ) ( )	OTHER	(1) (1)
LT	( ) ( )	TAR	( ) ( )	VIP	( ) ( )	REMARKS	
LC	( ) ( )	TR	( ) ( )	PSY	( ) ( )		

ALL BLANKS MUST BE FILLED OUT FOR MISSION BOARD TO BE ABLE TO ESTABLISH CREDITS DUE!!!!!!!!!
MISSION BOARD: FLIGHT ( ) STRIKE ( ) NO MISSION CREDIT (X)

(AIRCRAFT COMMANDERS SIGNATURE)

DECLASSIFIED

DECLASSIFIED

5 II

HMM-364 AFTER ACTION REPORT DATE 30 Aug 68

1. MISSION #109 (74/75) FLT CODE IR9 TOTAL FLT TIME 4.1 SUPP OF MAG 39

2. EVENT #52 YK# 10 BUNO _____ 1ST T/O 0645 LAST LAND 1050

PILOT KEYFEL CO-PILOT SCHWEND CREW CHIEF ~~GREEN WAY~~ EDWARDS

GUNNER RYNEARSON GUNNER RICH CORPSMAN/OTHER _____

3. NARRATIVE

FROM	TO	MSN#	LOAD	REMARKS	FIRE REC	RETURNED
PHUBAI	LZ 405	74				
	DH	"				
	RT	109	15 PAX 300#			
XD	928437	"	5 PAX			
935410	895490	"				
	LSA	"				
XD	899571	"				
	LSA	"				
XD	870450	"	1600#			
	LSA	"				
XD	918512	"				
	LSA	"				
XD	896515	"	1600#			
	STUD	"				
	PHUBAI	"				

	US	ARVN	VN CIV	OTHER	TOTAL
4. PAX	16	4			20

5. MED EVACS
EMERGENCY
PRIORITY
ROUTINE
NONE

6. NEAREST LBS CARGO 2500 TOTAL ALL PAX (DOES NOT INCLUDE EVACS) 20
ROUNDS EXPENDED _____ 50 CAL _____ M-60

7. NO OF SORTIES/TASKS BY FUNCTION: TOTAL SORTIES/TASKS 15/2

AH	( )	( )	COM	( )	( )	M (TEST)	( )	( )	BY CONVOY ( ) ( )
CT	(2)	(1)	SAR	( )	( )	A/L	(9)	(1)	TAC (A) ( ) ( )
CC	(3)	(1)	MED	( )	( )	RECON	( )	( )	OTHER ( ) ( )
LT	( )	( )	TAR	( )	( )	VIP	( )	( )	REMARKS _____
LC	( )	( )	TR	( )	( )	PSY	( )	( )	

ALL BLANKS MUST BE FILLED OUT FOR MISSION BOARD TO BE ABLE TO ESTABLISH CREDITS DUE!!!!!!!!!!
MISSION BOARD: FLIGHT (X) STRIKE ( ) NO MISSION CREDIT ( )

_____
(AIRCRAFT COMMANDERS SIGNATURE)

DECLASSIFIED

DECLASSIFIED

SII

HMM-364 AFTER ACTION REPORT DATE 30 Aug 08

1. MISSION #109 FLT CODE/R9 TOTAL FLT TIME 4.1 SUPP OF 1 MAG 39

2. EVENT #5-1 YK# 2 BUNO _____ 1ST T/O 0642 LAST LAND 1045

PILOT MONK CO-PILOT HOPPER CREW CHIEF POULIN

GUNNER STRINE GUNNER SANCHEZ CORPSMN/OTHER —

3. NARRATIVE

FROM	TO	MSN#	LOAD	REMARKS	FIRE	REC	RETURNED
PR	405	109					
	DN		1000# STR				
	CT						
	XO 938437		400 18				
	XO 995491		300 8				
	XO 935495		2				
	STHD		—				
	XO 899571		2				
	STHD		1000 4				
	XO 870510		2000				
	STHD		1				
	XO 918517		2000				
	STHD		—				
	XO 886545		1700				
	STHD		—				
	PB		—				

4. PAX	US	ARVN	VN CIV	OTHER	TOTAL
	40	—	—	—	40

5. MED EVACS

EMERGENCY	—	/	—	—	/
PRIORITY	—	—	—	—	—
ROUTINE	—	—	—	—	—

6. NEAREST LBS CARGO 8400 TOTAL ALL PAX (DOES NOT INCLUDE EVACS) 40
ROUNDS EXPENDED — 50 CAL — M-60

7. NO OF SORTIES/TASKS BY FUNCTION: TOTAL SORTIES/TASKS 16/4

AH	( ) ( )	COM	( ) ( )	M (TEST)	( ) ( )	BY CONVOY	( ) ( )
CT	(3) (1)	SAR	( ) ( )	A/L	(6) (1)	TAC (A)	( ) ( )
CC	(3) (1)	MED	( ) ( )	RECON	( ) ( )	OTHER	( ) ( )
LT	(4) (1)	TAR	( ) ( )	VIP	( ) ( )	REMARKS	
LC	( ) ( )	TR	( ) ( )	PSY	( ) ( )		

ALL BLANKS MUST BE FILLED OUT FOR MISSION BOARD TO BE ABLE TO ESTABLISH CREDITS DUE!!!!!!!!!
MISSION BOARD: FLIGHT (?) STRIKE ( ) NO MISSION CREDIT ( )

WR Choate Jr.?

W O Hopper
(AIRCRAFT COMMANDERS SIGNATURE)

DECLASSIFIED

DECLASSIFIED

HMM-364 AFTER ACTION REPORT DATE 30 Aug 68

1. MISSION #112 FLT CODE 129 TOTAL FLT TIME 4.8 SUPP OF MAG-39

2. EVENT #5-1 YK# 2 BUNO _____ 1ST T/O 1320 LAST LAND 1810

PILOT MOOK CO-PILOT GESKE CREW CHIEF POULIN

GUNNER SANCHEZ GUNNER STRINE CORPSMAN/OTHER _____

3. NARRATIVE

FROM	TO	MSN#	LOAD	REMARKS	FIRE REC	RETURNED
P.B.	Q.T	112			NO	
	STUD			XD 994480		
	KBC		1	XD 978481		
	STUD		1			
	KBC		2000			
	STUD		1000			
	EC		2000	XD 945619		
	STUD					
	ANANOA		2000	XD 960536		
	STUD					
	KBB		2006	XDF64466		
	STUD		2 MED			
	GBH		500	XD 927442		
	STUD					
	GMY		11	XD 928432		
	KBC		15			

	US	ARVN	VN CIV	OTHER	TOTAL
4. PAX	33				33

5. MED EVACS

EMERGENCY					
PRIORITY					
ROUTINE	2				2

6. NEAREST LBS CARGO 12,500 TOTAL ALL PAX (DOES NOT INCLUDE EVACS) 33
ROUNDS EXPENDED — 50 CAL — M-60

7. NO OF SORTIES/TASKS BY FUNCTION: TOTAL SORTIES/TASKS 26/5

AH	( )	( )	COM	( )	( )	M (TEST)	( )	( )	BY CONVOY	( )	( )
CT	(6)	(1)	SAR	(5)	(1)	A/L	(4)	(1)	TAC (A)	( )	( )
CC	(8)	(1)	MED	(2)	(1)	RECON	( )	( )	OTHER	( )	( )
LT	( )	( )	TAR	( )	( )	VIP	( )	( )	REMARKS		
LC	( )	( )	TR	( )	( )	PSY	( )	( )			

ALL BLANKS MUST BE FILLED OUT FOR MISSION BOARD TO BE ABLE TO ESTABLISH CREDITS DUE!!!!!!!!!
MISSION BOARD: FLIGHT (1) STRIKE ( ) NO MISSION CREDIT ( )

W R Choate Jr.

M S Mook
(AIRCRAFT COMMANDERS SIGNATURE)

DECLASSIFIED

DECLASSIFIED

HMM-364 AFTER ACTION REPORT DATE _____

1. MISSION #____ FLT CODE ____ TOTAL FLT TIME ____ SUPP OF _____

2. EVENT #_____ YK#_____ BUNO _____ 1ST T/O_____ LAST LAND_____

PILOT_____ CO-PILOT_____ CREW CHIEF _____

GUNNER _____ GUNNER _____ CORPSAMN/OTHER_____

3. NARRATIVE

FROM	TO	MSN#	LOAD	REMARKS	FIRE REC	RETURNED
	STUD		2000			
	GMV		1600			
	STUD					
	D.H.		4			
	QT					
	PZ		1			

	US	ARVN	VN CIV	OTHER	TOTAL
4. PAX					

5. MED EVACS

EMERGENCY					
PRIORITY					
ROUTINE					

6. NEAREST LBS CARGO _____ TOTAL ALL PAX (DOES NOT INCLUDE EVACS)
ROUNDS EXPENDED _____ 50 CAL _____ M-60 _____

7. NO OF SORTIES/TASKS BY FUNCTION: TOTAL SORTIES/TASKS _____

AH	( ) ( )	COM	( ) ( )	M (TEST)	( ) ( )	BY CONVOY	( ) ( )
CT	( ) ( )	SAR	( ) ( )	A/L	( ) ( )	TAC (A)	( ) ( )
CC	( ) ( )	MED	( ) ( )	RECON	( ) ( )	OTHER	( ) ( )
LT	( ) ( )	TAR	( ) ( )	VIP	( ) ( )	REMARKS	_____
LC	( ) ( )	TR	( ) ( )	PSY	( ) ( )		_____

ALL BLANKS MUST BE FILLED OUT FOR MISSION BOARD TO BE ABLE TO ESTABLISH CREDITS DUE!!!!!!!!!
MISSION BOARD: FLIGHT ( ) STRIKE ( ) NO MISSION CREDIT ( )

M S. Nunn
(AIRCRAFT COMMANDERS SIGNATURE)

DECLASSIFIED

5 II

HMM-364 AFTER ACTION REPORT DATE 28 AUG 68

1. MISSION # 109 (74/76) FLT CODE 1R9 TOTAL FLT TIME 3.6 SUPP OF

2. EVENT # 5-4 YK# 1 BUNO 153989 1ST T/O 0711 LAST LAND 1050

PILOT MAJ LACEY CO-PILOT ~~CURTIS~~ Donts CREW CHIEF VENHOUS

GUNNER WALTERS GUNNER KALEAN CORPSAMN/OTHER

3. NARRATIVE

FROM	TO	MSN#	LOAD	REMARKS	FIRE REC	RETURNED
PB	QT	109	0			
QT	XD995490		0			
XD995490	XD928437		0			
XD928437	XD935412		2200			
XD935412	XD995490		0			
XD995490	XD979559		4000			
XD979559	XD995490		0			
XD995490	XD928437		3000			
XD928437	XD995490		0			
XD995490	XD927442		2200			
XD927442	XD995490		300			
XD995490	XD934476		2500			
XD934476	XD995490		0			
XD995490	PB		0			

4. PAX

US	ARVN	VN CIV	OTHER	TOTAL
0	0	0	0	0

5. MED EVACS
EMERGENCY
PRIORITY
ROUTINE

NONE

6. NEAREST LBS CARGO 12,100 TOTAL ALL PAX (DOES NOT INCLUDE EVACS) 0
ROUNDS EXPENDED 0 50 CAL 0 M-60

7. NO OF SORTIES/TASKS BY FUNCTION: TOTAL SORTIES/TASKS 16/6

AH	( ) ( )	COM	( ) ( )	M (TEST)	( ) ( )	BY CONVOY	( ) ( )
CT	( ) ( )	SAR	( ) ( )	A/L	(10) (1)	TAC (A)	( ) ( )
CC	(6) (6)	MED	( ) ( )	RECON	( ) ( )	OTHER	~~(10) (0)~~
LT	( ) ( )	TAR	( ) ( )	VIP	( ) ( )	REMARKS	
LC	( ) ( )	TR	( ) ( )	PSY	( ) ( )		

ALL BLANKS MUST BE FILLED OUT FOR MISSION BOARD TO BE ABLE TO ESTABLISH CREDITS DUE!!!!!!!!!
MISSION BOARD: FLIGHT ~~(6)~~ 6 STRIKE ~~(0)~~ NO MISSION CREDIT (6) JLB

(AIRCRAFT COMMANDERS SIGNATURE)

D. Parvin

DECLASSIFIED

HMM-364 AFTER ACTION REPORT DATE 30 Aug 68

1. MISSION #74 FLT CODE 129 TOTAL FLT TIME 1.3 SUPP OF MAG 39

2. EVENT #5-4 YK# 10 BUNO _____ 1ST T/O 0640 LAST LAND 1145

PILOT SPOHN CO-PILOT Cantrell CREW CHIEF Easterling

GUNNER Johnson #5 GUNNER Barbier CORPSAMN/OTHER _____

3. NARRATIVE

FROM	TO	MSN#	LOAD	REMARKS	FIRE REC RETURNED
PH Bai	QT	74	0	—	
QT	PBa.	-1	0	—	

	US	ARVN	VN CIV	OTHER	TOTAL
4. PAX	0				0

5. MED EVACS

EMERGENCY					
PRIORITY					
ROUTINE					

6. NEAREST LBS CARGO 0 TOTAL ALL PAX (DOES NOT INCLUDE EVACS)
ROUNDS EXPENDED _____ 50 CAL _____ M-60 _____

7. NO OF SORTIES/TASKS BY FUNCTION: TOTAL SORTIES/TASKS 2/1

AH	( ) ( )	COM	( ) ( )	M (TEST)	( ) ( )	BY CONVOY	( ) ( )
CT	( ) ( )	SAR	( ) ( )	A/L	(2) (1)	TAC (A)	( ) ( )
CC	( ) ( )	MED	( ) ( )	RECON	( ) ( )	OTHER	( ) ( )
LT	( ) ( )	TAR	( ) ( )	VIP	( ) ( )	REMARKS	
LC	( ) ( )	TR	( ) ( )	PSY	( ) ( )		

ALL BLANKS MUST BE FILLED OUT FOR MISSION BOARD TO BE ABLE TO ESTABLISH CREDITS DUE!!!!!!!!!

MISSION BOARD: FLIGHT ( ) STRIKE ( ) NO MISSION CREDIT (OHB

J. Cantrell

(AIRCRAFT COMMANDERS SIGNATURE)

DECLASSIFIED

DECLASSIFIED

HMM-364 AFTER ACTION REPORT DATE 30 Aug 68

1. MISSION #57K FLT CODE 303 TOTAL FLT TIME 1.1 SUPP OF MA6-36

2. EVENT #5-9 YK# 4 BUNO _____ 1ST T/O 0114 LAST LAND 0302

PILOT MOORE E R CO-PILOT GENKE CREW CHIEF SNOOK

GUNNER JOHNSON MS GUNNER _____ CORPSMN/OTHER _____

3. NARRATIVE

FROM	TO	MSN#	LOAD	REMARKS	FIRE REC	RETURNED
PB	PB	57x	—	MORTAR WATCH	N.R.	

	US	ARVN	VN CIV	OTHER	TOTAL
4. PAX	—	—	—	—	—

5. MED EVACS

EMERGENCY	—	—	—	—	—
PRIORITY	—	—	—	—	—
ROUTINE	—	—	—	—	—

6. NEAREST LBS CARGO — TOTAL ALL PAX (DOES NOT INCLUDE EVACS)
ROUNDS EXPENDED — 50 CAL — M-60 —

7. NO OF SORTIES/TASKS BY FUNCTION: TOTAL SORTIES/TASKS _____

AH	( ) ( )	COM	( ) ( )	M (TEST)	( ) ( )	BY CONVOY	( ) ( )
CT	( ) ( )	SAR	( ) ( )	A/L	( ) ( )	TAC (A)	( ) ( )
CC	( ) ( )	MED	( ) ( )	RECON	( ) ( )	OTHER	(1) (1)
LT	( ) ( )	TAR	( ) ( )	VIP	( ) ( )	REMARKS	
LC	( ) ( )	TR	( ) ( )	PSY	( ) ( )	MORTAR WATCH	

ALL BLANKS MUST BE FILLED OUT FOR MISSION BOARD TO BE ABLE TO ESTABLISH CREDITS DUE!!!!!!!!!
MISSION BOARD: FLIGHT ( ) STRIKE ( ) NO MISSION CREDIT ( )

E R Moore

(AIRCRAFT COMMANDERS SIGNATURE)

DECLASSIFIED

DECLASSIFIED

HMM-364 AFTER ACTION REPORT DATE 31 AUG 68

1. MISSION # 75 FLT CODE IRS TOTAL FLT TIME 3.0 SUPP OF 1st Recon

2. EVENT # 5-5 YK# 21 BUNO 153994 1ST T/O 0625 LAST LAND 1130

PILOT LTCOL DOBBRATZ CO-PILOT (TOL) ~~THOESEN~~ DONE CREW CHIEF WEST

GUNNER McILTON GUNNER TAYLOR CORPSAMN/OTHER —

3. NARRATIVE

FROM	TO	MSN#	LOAD	REMARKS		FIRE REC	RETURNED
PB	405	75	0		SAR		
	YC944966	75	0		SAR		
	BC103989	75	0	EXTRACT	SAR		
	405	75	10		CT		
	YD925025	"	0		SAR		
	405	"	0		SAR	NO	NO
	PB	75	10		CT		
	YC905857	75	10	INSERT	CT		
	405	"			SAR		
	BC106979	"	1		CT/SAR		
	YC944966	"	1		CT		
	PB	"	0		SAR		

	US	ARVN	VN CIV	OTHER	TOTAL
4. PAX	21	—	—	—	21

5. MED EVACS

EMERGENCY	—	—	—	—	—
PRIORITY	—	—	—	—	—
ROUTINE	—	—	—	—	—

6. NEAREST LBS CARGO 0 TOTAL ALL PAX (DOES NOT INCLUDE EVACS) 21

ROUNDS EXPENDED c 50 CAL M-60

7. NO OF SORTIES/TASKS BY FUNCTION: TOTAL SORTIES/TASKS 11/2

AH	( )	( )	COM	( )	( )	M (TEST)	( )	( )	BY CONVOY	( )	( )
CT	(4)	(1)	SAR	(7)	(1)	A/L	( )	( )	TAC (A)	( )	( )
CC	( )	( )	MED	( )	( )	RECON	( )	( )	OTHER	( )	( )
LT	( )	( )	TAR	( )	( )	VIP	( )	( )	REMARKS		
LC	( )	( )	TR	( )	( )	PSY	( )	( )			

ALL BLANKS MUST BE FILLED OUT FOR MISSION BOARD TO BE ABLE TO ESTABLISH CREDITS DUE!!!!!!!!!

MISSION BOARD: FLIGHT (5) STRIKE ( ) NO MISSION CREDIT (3)

J Brenno

(AIRCRAFT COMMANDERS SIGNATURE)

DECLASSIFIED

DECLASSIFIED

HMM-364 AFTER ACTION REPORT DATE 31 Aug

1. MISSION #52 FLT CODE 105 TOTAL FLT TIME .9 SUPP OF DATE Palm Team (105 Recon

2. EVENT #5-7 YK# 21 BUNO _____ 1ST T/O 1215 LAST LAND 1310

PILOT Maj. Palmer CO-PILOT DAVIS CREW CHIEF West

GUNNER McTilton GUNNER Taylor CORPSMN/OTHER _____

3. NARRATIVE

FROM	TO	MSN#	LOAD	REMARKS	FIRE REC	RETURNED
PG	2C105925	52		Emerg extract "DATE PALM"	? 0	
				2 one Plop (2 Flights)		

	US	ARVN	VN CIV	OTHER	TOTAL
4. PAX	10				10

5. MED EVACS

EMERGENCY					
PRIORITY					
ROUTINE					

6. NEAREST LBS CARGO _____ TOTAL ALL PAX (DOES NOT INCLUDE EVACS)
ROUNDS EXPENDED 200 50 CAL _____ M-60 _____

7. NO OF SORTIES/TASKS BY FUNCTION: TOTAL SORTIES/TASKS 3/2

AH	( ) ( )	COM	( ) ( )	M (TEST)	( ) ( )	BY CONVOY	( ) ( )
CT	( ) ( )	SAR	( ) ( )	A/L	( ) ( )	TAC (A)	( ) ( )
CC	( ) ( )	MED	( ) ( )	RECON	(3) (2)	OTHER	( ) ( )
LT	( ) ( )	TAR	( ) ( )	VIP	( ) ( )	REMARKS	
LC	( ) ( )	TR	( ) ( )	PSY	( ) ( )		

ALL BLANKS MUST BE FILLED OUT FOR MISSION BOARD TO BE ABLE TO ESTABLISH CREDITS DUE!!!!!!!!!
MISSION BOARD: FLIGHT ( ) STRIKE ( ) NO MISSION CREDIT ( )

J. Palmer

(AIRCRAFT COMMANDERS SIGNATURE)

DECLASSIFIED

HMM-364 AFTER ACTION REPORT DATE 31 Aug - 68

1. MISSION # 52175 FLT CODE 1R-5 TOTAL FLT TIME 3.0 SUPP OF 1st Force Recon

2. EVENT # 5-6 YK# 8 BUNO _____ 1ST T/O 0625 LAST LAND 1130

PILOT Capt Keyful CO-PILOT 1/Lt Hardin CREW CHIEF Peddy

GUNNER Rickard GUNNER Gies CORPSAMN/OTHER _____

3. NARRATIVE

FROM	TO	MSN#	LOAD	REMARKS	FIRE REC	RETURNED
PB →	LZ 405	75				
	2C944966					
	2C103984					
	2C925029				NO	NO
→	LZ 405					
→	P.B					
→	2C905845					
→	LZ 405					
→	2C109982					
→	944966					
→	P.B					

	US	ARVN	VN CIV	OTHER	TOTAL
4. PAX	43				43

5. MED EVACS

EMERGENCY					
PRIORITY	N/A				
ROUTINE					

6. NEAREST LBS CARGO _____ TOTAL ALL PAX (DOES NOT INCLUDE EVACS)
ROUNDS EXPENDED _____ 50 CAL _____ M-60 _____

7. NO OF SORTIES/TASKS BY FUNCTION: TOTAL SORTIES/TASKS 11/2

AH	( )	( )	COM	( )	( )	M (TEST)	( )	( )	BY CONVOY ( ) ( )
CT	(7)	(1)	SAR	(4)	(1)	A/L	(1)	(1)	TAC (A) ( ) ( )
CC	( )	( )	MED	( )	( )	RECON	( )	( )	OTHER ( ) ( )
LT	( )	( )	TAR	( )	( )	VIP	( )	( )	REMARKS _____
LC	( )	( )	TR	( )	( )	PSY	( )	( )	

ALL BLANKS MUST BE FILLED OUT FOR MISSION BOARD TO BE ABLE TO ESTABLISH CREDITS DUE!!!!!!!!!
MISSION BOARD: FLIGHT (5) STRIKE ( ) NO MISSION CREDIT (5)

J L Brennan [signature]
(AIRCRAFT COMMANDERS SIGNATURE)

DECLASSIFIED

HMM-364 AFTER ACTION REPORT DATE 31 AUG 68

1. MISSION # 79 FLT CODE 513 TOTAL FLT TIME 4.3 SUPP OF MAG-36

2. EVENT # 5.9 YK# 21 BUNO _____ 1ST T/O 2055 LAST LAND 0110

PILOT LOWREY CO-PILOT GESKE CREW CHIEF ROLLINGS

GUNNER TAYLOR GUNNER MCILTEN CORPSMAN/OTHER _____

3. NARRATIVE

FROM	TO	MSN#	LOAD	REMARKS	FIRE REC	RETURNED
PHU BAI	PHU BAI	32X		MORTAR WATCH	100	

	US	ARVN	VN CIV	OTHER	TOTAL
4. PAX					

5. MED EVACS

EMERGENCY					
PRIORITY					
ROUTINE					

6. NEAREST LBS CARGO _____ TOTAL ALL PAX (DOES NOT INCLUDE EVACS) _____

ROUNDS EXPENDED _____ 50 CAL _____ M-60

7. NO OF SORTIES/TASKS BY FUNCTION: TOTAL SORTIES/TASKS 2/1

AH	( ) ( )	COM	( ) ( )	M (TEST)	( ) ( )	BY CONVOY	( ) ( )
CT	( ) ( )	SAR	( ) ( )	A/L	( ) ( )	TAC (A)	( ) ( )
CC	( ) ( )	MED	( ) ( )	RECON	( ) ( )	OTHER	(2) (1)
LT	( ) ( )	TAR	( ) ( )	VIP	( ) ( )	REMARKS	
LC	( ) ( )	TR	( ) ( )	PSY	( ) ( )		

ALL BLANKS MUST BE FILLED OUT FOR MISSION BOARD TO BE ABLE TO ESTABLISH CREDITS DUE!!!!!!!!!

MISSION BOARD: FLIGHT (1) STRIKE ( ) NO MISSION CREDIT (0) JJB

H L Lowrey

(AIRCRAFT COMMANDERS SIGNATURE)

DECLASSIFIED

DECLASSIFIED

HMM-364 AFTER ACTION REPORT DATE 21 Aug

1. MISSION #52 FLT CODE IR TOTAL FLT TIME .9 SUPP OF 1st RCON

2. EVENT #5-8 YK# 8 BUNO _____ 1ST T/O 1215 LAST LAND 1310

PILOT DAVIDGE CO-PILOT HOPPER CREW CHIEF PEDDY

GUNNER GILES GUNNER SNUPP CORPSMN/OTHER —

3. NARRATIVE

FROM	TO	MSN#	LOAD	REMARKS	FIRE REC	RETURNED
PK3	105 92K	52		SAR		
	PK3					

	US	ARVN	VN CIV	OTHER	TOTAL
4. PAX	—	—	—	—	—
5. MED EVACS					
EMERGENCY	—	—	—	—	—
PRIORITY	—	—	—	—	—
ROUTINE	—	—	—	—	—

6. NEAREST LBS CARGO _____ TOTAL ALL PAX (DOES NOT INCLUDE EVACS) —

ROUNDS EXPENDED _____ 50 CAL _____ M-60 _____

7. NO OF SORTIES/TASKS BY FUNCTION: TOTAL SORTIES/TASKS 2/2

AH	( ) ( )	COM	( ) ( )	M (TEST)	( ) ( )	BY CONVOY	( ) ( )
CT	( ) ( )	SAR	(✓) (✓)	A/L	(✓) (✓)	TAC (A)	( ) ( )
CC	( ) ( )	MED	( ) ( )	RECON	( ) ( )	OTHER	( ) ( )
LT	( ) ( )	TAR	( ) ( )	VIP	( ) ( )	REMARKS	
LC	( ) ( )	TR	( ) ( )	PSY	( ) ( )		

ALL BLANKS MUST BE FILLED OUT FOR MISSION BOARD TO BE ABLE TO ESTABLISH CREDITS DUE!!!!!!!!!

MISSION BOARD: FLIGHT (✓) STRIKE ( ) NO MISSION CREDIT (✓)

D. S. Davidge

(AIRCRAFT COMMANDERS SIGNATURE)

DECLASSIFIED

DECLASSIFIED

HMM-364 AFTER ACTION REPORT DATE 31 Aug 68

1. MISSION #57X FLT CODE 3V3 TOTAL FLT TIME 2.0 SUPP OF MAG-36

2. EVENT #5-9 YK# 4 BUNO _____ 1ST T/O 0307 LAST LAND 0307

PILOT Schriber CO-PILOT Parvin CREW CHIEF Snoots

GUNNER Johnson M S GUNNER _____ CORPSAMN/OTHER _____

3. NARRATIVE

FROM	TO	MSN#	LOAD	REMARKS	FIRE REC RETURNED
Ph Bai	Phu Bai				None

	US	ARVN	VN CIV	OTHER	TOTAL
4. PAX	0				0
5. MED EVACS					
EMERGENCY		0			
PRIORITY					
ROUTINE					

6. NEAREST LBS CARGO 0 TOTAL ALL PAX (DOES NOT INCLUDE EVACS) 0

ROUNDS EXPENDED 0 50 CAL _____ M-60 _____

7. NO OF SORTIES/TASKS BY FUNCTION: TOTAL SORTIES/TASKS 8/1

AH	( ) ( )	COM	( ) ( )	M (TEST)	( ) ( )	BY CONVOY	( ) ( )
CT	( ) ( )	SAR	( ) ( )	A/L	( ) ( )	TAC (A)	( ) ( )
CC	( ) ( )	MED	( ) ( )	RECON	( ) ( )	OTHER	(8) (1)
LT	( ) ( )	TAR	( ) ( )	VIP	( ) ( )	REMARKS	mortar watch
LC	( ) ( )	TR	( ) ( )	PSY	( ) ( )		

ALL BLANKS MUST BE FILLED OUT FOR MISSION BOARD TO BE ABLE TO ESTABLISH CREDITS DUE!!!!!!!!!

MISSION BOARD: FLIGHT (0) STRIKE ( ) NO MISSION CREDIT 0

E. C. Schriber

(AIRCRAFT COMMANDERS SIGNATURE)

DECLASSIFIED

DECLASSIFIED

HMM-364 AFTER ACTION REPORT DATE 31 Aug 68

1. MISSION # ___ FLT CODE 1C2 TOTAL FLT TIME 1.5 SUPP OF 364

2. EVENT # ___ YK# 18 15 BUNO ___ 1ST T/O ___ LAST LAND ___

PILOT MONK CO-PILOT ___ CREW CHIEF ___

GUNNER ___ GUNNER ___ CORPSMN/OTHER ___

3. NARRATIVE

FROM	TO	MSN#	LOAD	REMARKS	FIRE REC	RETURNED

4. PAX

	US	ARVN	VN CIV	OTHER	TOTAL

5. MED EVACS

EMERGENCY					
PRIORITY					
ROUTINE					

6. NEAREST LBS CARGO ___ TOTAL ALL PAX (DOES NOT INCLUDE EVACS) 3/3

ROUNDS EXPENDED ___ 50 CAL ___ M-60

7. NO OF SORTIES/TASKS BY FUNCTION: TOTAL SORTIES/TASKS

AH	( ) ( )	COM	( ) ( )	M (TEST)	0	0	BY CONVOY	( ) ( )
CT	( ) ( )	SAR	( ) ( )	A/L	( )	( )	TAC (A)	( ) ( )
CC	( ) ( )	MED	( ) ( )	RECON	( )	( )	OTHER	( ) ( )
LT	( ) ( )	TAR	( ) ( )	VIP	( )	( )	REMARKS	
LC	( ) ( )	TR	( ) ( )	PSY	( )	( )		

ALL BLANKS MUST BE FILLED OUT FOR MISSION BOARD TO BE ABLE TO ESTABLISH CREDITS DUE!!!!!!!!!

MISSION BOARD: FLIGHT ( ) STRIKE ( ) NO MISSION CREDIT (X)

(AIRCRAFT COMMANDERS SIGNATURE)

DECLASSIFIED

DECLASSIFIED

HMM-364 AFTER ACTION REPORT DATE 31 AUG 68

1. MISSION # 78/57B FLT CODE 129 TOTAL FLT TIME 2.4 SUPP OF 3DD MAW

2. EVENT # 5-11 YK# 13 BUNO _____ 1ST T/O 1300 LAST LAND 1715

PILOT HEMMING CO-PILOT GARD CREW CHIEF FRANKLIN

GUNNER SABOL GUNNER HENDRICKSON CORPSMAN/OTHER _____

3. NARRATIVE

FROM	TO	MSN#	LOAD	REMARKS	FIRE REC	RETURNED
VB	QT	28	5 LT	/// LT		
〃	PB		3 LT	/// LT		
〃	DANANG		3 LT	/// LT		
〃	PB		0	/// AL		

	US	ARVN	VN CIV	OTHER	TOTAL
4. PAX	11				11
5. MED EVACS					
EMERGENCY					
PRIORITY					
ROUTINE					

6. NEAREST LBS CARGO _____ TOTAL ALL PAX (DOES NOT INCLUDE EVACS) 11

ROUNDS EXPENDED _____ 50 CAL _____ M-60

7. NO OF SORTIES/TASKS BY FUNCTION: TOTAL SORTIES/TASKS 4/3

AH	( ) ( )	COM	( ) ( )	M (TEST)	( ) ( )	BY CONVOY	( ) ( )
CT	( ) ( )	SAR	( ) ( )	A/L	(1) (1)	TAC (A)	( ) ( )
CC	( ) ( )	MED	( ) ( )	RECON	( ) ( )	OTHER	( ) ( )
LT	(3) (2)	TAR	( ) ( )	VIP	( ) ( )	REMARKS	
LC	( ) ( )	TR	( ) ( )	PSY	( ) ( )		

ALL BLANKS MUST BE FILLED OUT FOR MISSION BOARD TO BE ABLE TO ESTABLISH CREDITS DUE!!!!!!!!

MISSION BOARD: FLIGHT ( ) STRIKE ( ) NO MISSION CREDIT

(AIRCRAFT COMMANDERS SIGNATURE)

DECLASSIFIED

DECLASSIFIED

HMM-364 AFTER ACTION REPORT DATE 31 Aug 68

1. MISSION # 74 57B FLT CODE 1M TOTAL FLT TIME 1.3 SUPP OF 3rd Mar

2. EVENT #5-2 YK# 02 BUNO _____ 1ST T/O 0635 LAST LAND Khe Sanh

PILOT Phillips CO-PILOT McDonald CREW CHIEF Poulin

GUNNER Higgins GUNNER Thomas CORPSMAN/OTHER _____

3. NARRATIVE

FROM	TO	MSN#	LOAD	REMARKS	FIRE REC	RETURNED
PB	Qt	74				
Qt	PB					
PB	Qt	57B				
Qt	PB					
PB	LZ 11			SAR		
LZ 11	PB					

	US	ARVN	VN CIV	OTHER	TOTAL
4. PAX					

5. MED EVACS

EMERGENCY					
PRIORITY					
ROUTINE					

6. NEAREST LBS CARGO _____ TOTAL ALL PAX (DOES NOT INCLUDE EVACS) _____

ROUNDS EXPENDED _____ 50 CAL _____ M-60

7. NO OF SORTIES/TASKS BY FUNCTION: TOTAL SORTIES/TASKS 6/1

AH	( ) ( )	COM	( ) ( )	M (TEST)	( ) ( )	BY CONVOY	( ) ( )
CT	( ) ( )	SAR	(6) (1)	A/L	( ) ( )	TAC (A)	( ) ( )
CC	( ) ( )	MED	( ) ( )	RECON	( ) ( )	OTHER	( ) ( )
LT	( ) ( )	TAR	( ) ( )	VIP	( ) ( )	REMARKS	
LC	( ) ( )	TR	( ) ( )	PSY	( ) ( )		

ALL BLANKS MUST BE FILLED OUT FOR MISSION BOARD TO BE ABLE TO ESTABLISH CREDITS DUE!!!!!!!!

MISSION BOARD: FLIGHT ( ) STRIKE ( ) NO MISSION CREDIT (8) Ram

Capt. Phillips

(AIRCRAFT COMMANDERS SIGNATURE)

DECLASSIFIED

DECLASSIFIED

HMM-364 AFTER ACTION REPORT DATE 31 AUG 68

1. MISSION # 74 FLT CODE 129 TOTAL FLT TIME 1.3 SUPP OF 3RD MAW

2. EVENT # 5-2 YK# 1278 BUNO ____ 1ST T/O 0645 LAST LAND 1151

PILOT HEMMING CO-PILOT CARR CREW CHIEF FRANKLIN

GUNNER SABOL GUNNER HENDRICKS CORPSMAN/OTHER ____

3. NARRATIVE

FROM	TO	MSN#	LOAD	REMARKS	FIRE REC	RETURNED
PB	QTRI	74	0	A/C		
→	PB	1c	0	1c		

	US	ARVN	VN CIV	OTHER	TOTAL
4. PAX	0				0

5. MED EVACS

EMERGENCY					
PRIORITY					
ROUTINE					

6. NEAREST LBS CARGO ____ TOTAL ALL PAX (DOES NOT INCLUDE EVACS) 0

ROUNDS EXPENDED ____ 50 CAL ____ M-60

7. NO OF SORTIES/TASKS BY FUNCTION: TOTAL SORTIES/TASKS 2/1

AH	( ) ( )	COM	( ) ( )	M (TEST)	( ) ( )	BY CONVOY	( ) ( )
CT	( ) ( )	SAR	( ) ( )	A/L	(2) (1)	TAC (A)	( ) ( )
CC	( ) ( )	MED	( ) ( )	RECON	( ) ( )	OTHER	( ) ( )
LT	( ) ( )	TAR	( ) ( )	VIP	( ) ( )	REMARKS	
LC	( ) ( )	TR	( ) ( )	PSY	( ) ( )		

ALL BLANKS MUST BE FILLED OUT FOR MISSION BOARD TO BE ABLE TO ESTABLISH CREDITS DUE!!!!!!!!!

MISSION BOARD: FLIGHT ( ) STRIKE ( ) NO MISSION CREDIT (9)

(AIRCRAFT COMMANDERS SIGNATURE)

DECLASSIFIED

DECLASSIFIED

HMM-364 AFTER ACTION REPORT DATE 31 Aug 1968

1. MISSION #74 FLT CODE IPS TOTAL FLT TIME 1.4 SUPP OF _____

2. EVENT #5-1 YK# 22 BUNO _____ 1ST T/O 0630 LAST LAND 1145

PILOT MAJ ELAM CO-PILOT CHOATE CREW CHIEF ROLLINGS

GUNNER CAMPBELL GUNNER ROSS CORPSMN/OTHER _____

3. NARRATIVE

FROM	TO	MSN#	LOAD	REMARKS	FIRE REC	RETURNED
PB	QT	74				
QT	PB	7		NO		

	US	ARVN	VN CIV	OTHER	TOTAL
4. PAX					
5. MED EVACS					
EMERGENCY					
PRIORITY					
ROUTINE					

6. NEAREST LBS CARGO _____ TOTAL ALL PAX (DOES NOT INCLUDE EVACS) _____
ROUNDS EXPENDED _____ 50 CAL _____ M-60

7. NO OF SORTIES/TASKS BY FUNCTION: TOTAL SORTIES/TASKS 2/1

AH	( ) ( )	COM	( ) ( )	M (TEST)	( ) ( )	BY CONVOY	( ) ( )
CT	( ) ( )	SAR	( ) ( )	A/L	(2) (1)	TAC (A)	( ) ( )
CC	( ) ( )	MED	( ) ( )	RECON	( ) ( )	OTHER	( ) ( )
LT	( ) ( )	TAR	( ) ( )	VIP	( ) ( )	REMARKS	
LC	( ) ( )	TR	( ) ( )	PSY	( ) ( )		

ALL BLANKS MUST BE FILLED OUT FOR MISSION BOARD TO BE ABLE TO ESTABLISH CREDITS DUE!!!!!!!!!

MISSION BOARD: FLIGHT ( ) STRIKE ( ) NO MISSION CREDIT (O)

W R Choate

(AIRCRAFT COMMANDERS SIGNATURE)

DECLASSIFIED