

SUPPLY DEPARTMENT

The Supply Department, under the vigilant eye of the Supply Officer is responsible for procuring, receiving, storing, issuing, shipping, transferring, selling, accounting for, and maintaining stores and equipment.

Specifically, the duties of the Supply Officer, as defined by Article 0983 of Navy Regulations, are:

1. Receiving, delivering, and shipping authorized baggage, medical and dental supplies and equipment.

2. Inspecting material received under orders and contracts calling for inspection on delivery, assisted inspectors appointed by the commanding officer.

3. Operating:

- A. The general mess, including the preparation and service of food, except at shore activities.

- B. The ship's store, ship's service store, commissary store, and the subsidiary activities and services.

4. Disbursing government funds; but when there is an assistant for disbursing, he relieves the Supply Officer for the responsibility for procurement, custody, transfer, issue of and accounting for funds.

5. Accounting, which, where applicable, includes: allotment accounting, cost accounting, appropriation, property accounting, and the preparation of civil pay rolls.

6. Coordinating, in ship's and at other activities not operating under the plant account, the annual inventory of equipment, including repair parts, in the custody of the several heads of departments.

So — you can easily see the momentous job carried out by this department. It is to the “supply boys” that we owe our gedunk, good chow, and spares.

S



BACK ROW: Spoon, J. R.; Courter, B. C.; Hagar, J. C.; Stephens, H.; Dalton, L. D.

FRONT, STANDING: ENS Bittner; Williams, S.; Umpleby, R.; Saywers, H.; Fortier, W.; Gail, P.; Bott, CSC.

FRONT, KNEELING: Frazier, B.; Rutherford, H.; Shepherd, L.; Brooks, J. L.; Anderson, R. S.

S D I V.

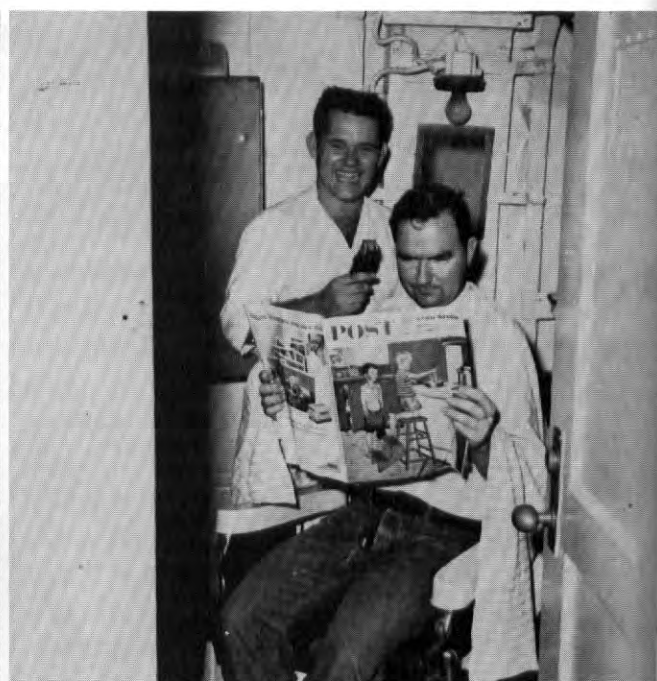

BASEBALL TEAM

**WON
20**



**LOST
4**

BACK ROW: Waller, SO1, Manager; Pierce,—L.F.; Hill—C; Brewer—C.F.; Clark—1st B.; Lufsey—2nd B.; Stephens, D. F.—S.S.

FRONT ROW: Threat—S.S.; Rollins—C.; Stephens, H. R.—P.; ENS Johnson—P.; Huchelby—R.F.; Singleton—3rd B.

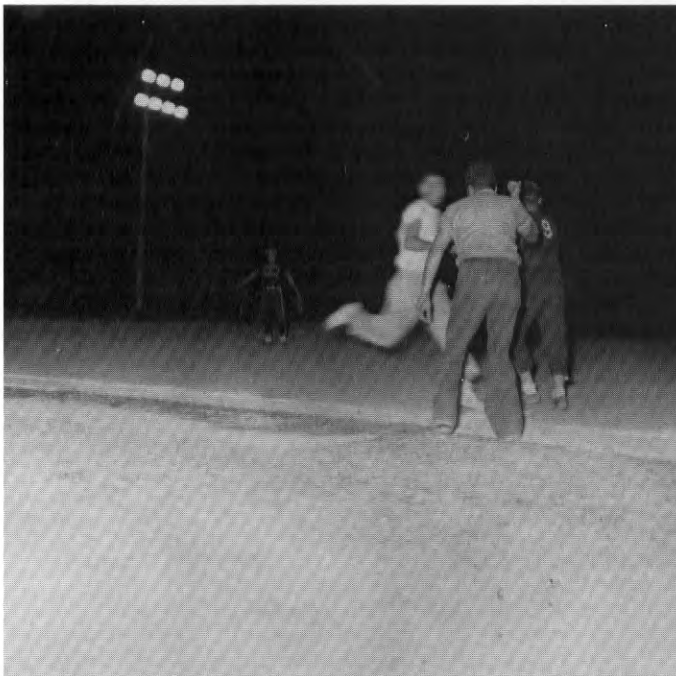

YER OUT!



STRIKE

BASKETBALL TEAM

WON
3



LOST
2

THE TEAM

LEFT TO RIGHT: Fortier, W. C., Mgr.; Spoon, J. R.; Hamilton, J.; Acord, D. A.;
ENS Smith, Coach; Washington, H. A.; McMillian, M. C.; Gandy, C. R.; Griggs,
R. M.



TWO POINTS ??



CHOW
DOWN



SWIM CALL



MOVIE CALL



S H I P S P A R T Y

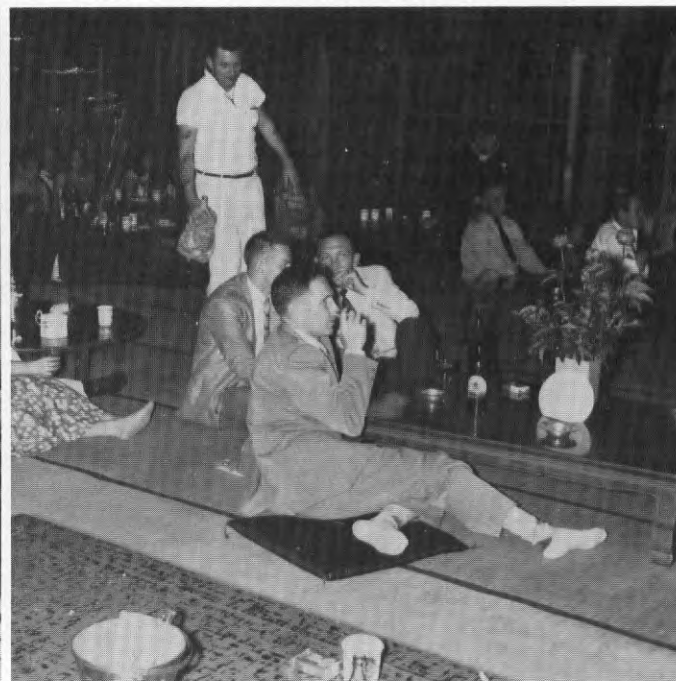

R. B. ANDERSON

152350Z

THAT WE WITNESS YOUR DEPARTURE STOP DURING YOUR STAY IN HOBART
EVERY OFFICER AND RATING IN BOTH SHIPS PROVED A WORTHY AMBASSADOR
OF THE UNITED STATES AND THE GREAT IMPRESSION CREATED IN TASMANIA
IS ONLY EXCEEDED BY THE DEEP AND GENUINE REGARD OF US ALL STOP
YOU WILL NEVER BE FORGOTTEN HERE STOP WE ALL HOPE YOU WILL
COME BACK SOON IT IS NOT GOOD BY BUT AU REVOIR...BT...

TOR/160030Z

385.0RATT

W U JHT

NONE (BT)

PLAIN

R N O TASMANIA

USS RICHARD B ANDERSON / USS AGERHOLM /

152350Z / MAR 16 58 /NR 248

1400Z JULY 1958

—FROM USS MISPILLION

—TO USS RICHARD B. ANDERSON

—INFO COMDESDIV 12

BT

YOU ARE THE SHARPEST LOOKING BEST DESTROYER WE HAVE HAD ALONG-
SIDE IN WESTPAC YET. IT HAS BEEN A PRIVILEGE TO HAVE YOU
ALONGSIDE...BT...

—R—030545Z MAY 58

—FM USS HORNET

—TO COMDESDIV 12

BT

AT THE SUCCESSFUL COMPLETION OF OUR RECENT SOJOURN TO THE SOUTH
THE HORNET EXTENDS TO YOU AND YOUR BOYS A SINCERE WELL DONE
ENJOYED WORKING WITH YOU...BT...

—180412Z AUG 58

—FM COMDESFLOT ONE

—TO DESDIV 12

BT

YOU CAN BE PROUD OF YOUR PERFORMANCE DURING YOUR
TOUR WITH THE SEVENTH FLEET X YOURS HAS BEEN A QUOTE
OUTFIT AND HAVE CARRIED OUT YOUR ASSIGNMENT WITH
EFFECTIVELY X I WISH YOU GODSPEED AND GOOD SAIL

THE KINGDOM OF NEPTUNUS REX

There comes a time in the life of each landlubber, who has chosen the sea for a way of life, that he will enter into the Realm of King Neptune. Such was the fortune or misfortune of the Pollywogs that infested the good ship, USS Richard B. Anderson, when she crossed the Equator at Longitude 170°40' West, on 28 February, 1958.

* * * * *

Captain,

It has come to the attention of my Royal Master, King Neptune, that you are about to bring the good ship, USS Richard B. Anderson, within the limits of His Royal Domain.

A close scrutiny of your muster lists reveals that your good ships is badly infested with innumerable low, slimy, creatures, known as Pollywogs, who aspire to become subjects of His Fair Kingdom.

My Royal Master therefore requests your permission to board your good ship, USS Richard B. Anderson, on Friday, the 28th day of February, 1958, with his Royal Court and Retinue for the purpose of examining the worth and value of these vile creatures, as possible loyal subjects of His Realm.

My Royal Master further requests that these same vile and slimy creatures be herewith mustered for the purpose of summoning them to appear before his August Court, on board your ship, to answer to charges brought against them, ere they can be admitted within the limits of His Royal Domain.

DAVY JONES

Davy Jones,

I welcome you on behalf of all the Trusty Shellbacks who have enabled me to sail my ship toward the Realm of your Master, King Neptune.

I regret to admit that your Master was correct; my ship is infested with that type of scurvy He so commonly encounters on ships entering His Domain; the slimy Pollywog. Even so, having set the course, my loyal Shellbacks have brought these all too many Pollywogs toward His Domain so that they may be made clean and whole, and, passing the test of your Master's Court, be admitted to the Realm of Neptunus Rex.

As you may have observed, my ship was taken over by these slimy creatures this very morning. They had the effrontery to raise their colors at the truck. They willfully and maliciously struck against the Loyal Shellbacks, even to poisoning me, their Commanding Officer.

I rest assured that you will report these conditions to your Master, and that His wrath will know no bounds and that His punishments be just and sure.

As on past occasions it is my intent to comply with His wishes.

Therefore, I order that:

First, the colors of the slimy Pollywogs be struck.

Second, all further resistance by the Pollywogs cease immediately.

Third, all Pollywogs will assemble here immediately to receive service of the subpoenas you bring from the Royal Court.

GEORGE A. SULLIVAN, CMDR, USN



Ensigns B. D. Smith, Jr., and D. Dial enjoy the blue waters of the Pacific while at attention with uniforms reversed.



Undress blues with watch cap was the uniform of the day for R. Palmer, GM2, as he searched the horizon through a pair of coke bottles for the Equator.

Pollywogs: BEWARE!



Thoroughly drenched from the salt water wash down given, inadeptly applied to the Shell-backs, the Pollywogs receive their Subpoenas.



The Captain reads subpoenas brought by Davy Jones (Pat Gail, SKG1).



H. R. Olson, GM2, the High Sheriff, and his persuader.

The Royal Doctors at work (lower right) and below we have the High Court in session.

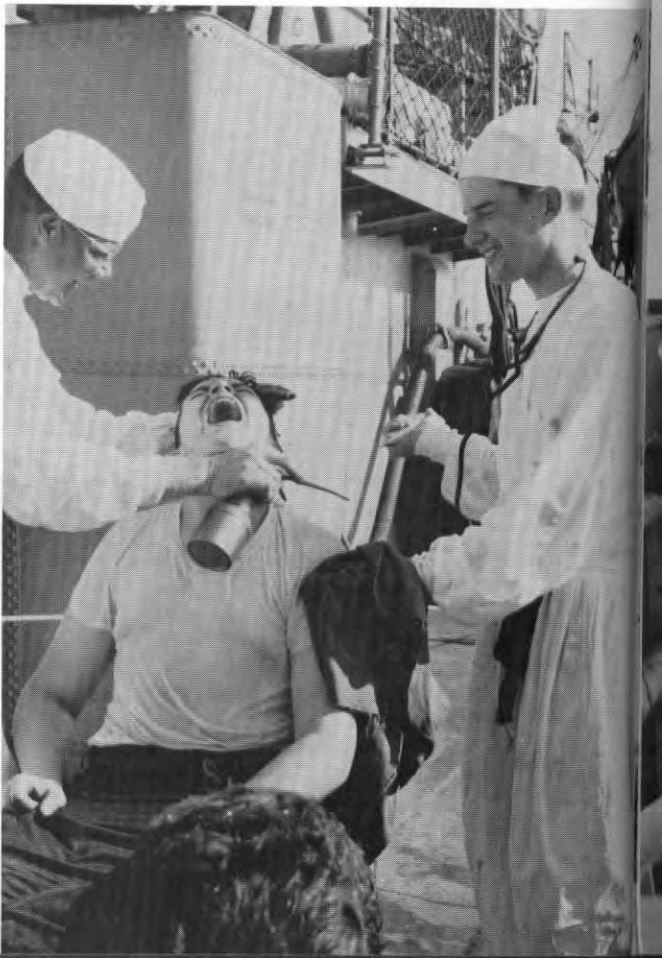



D. Motsinger, MM1, still retains all the vim, vigor, and vitality, even after a turn in the stocks.



The Royal Baby, J. Stevens, has an enjoyable day with his sense of humor and the perpetual phrase of "Kiss the Baby."

ANTICIPATION?

Subdued Pollywog ringleaders, E. Lufsey, TM3, and A. Dooley, MM1, in conference.





C. Grimes, TM1, and his regulation haircuts.



"What are you, Shellback or Pollywog?"

LT(jg) Beall, below, and F. J. Stutchman, SO3, right, sport big smiles after being cleansed by the Royal Garbage. Full fledged Shellbacks now and raring to tie into those slimy Pollywogs.





HONG KONG



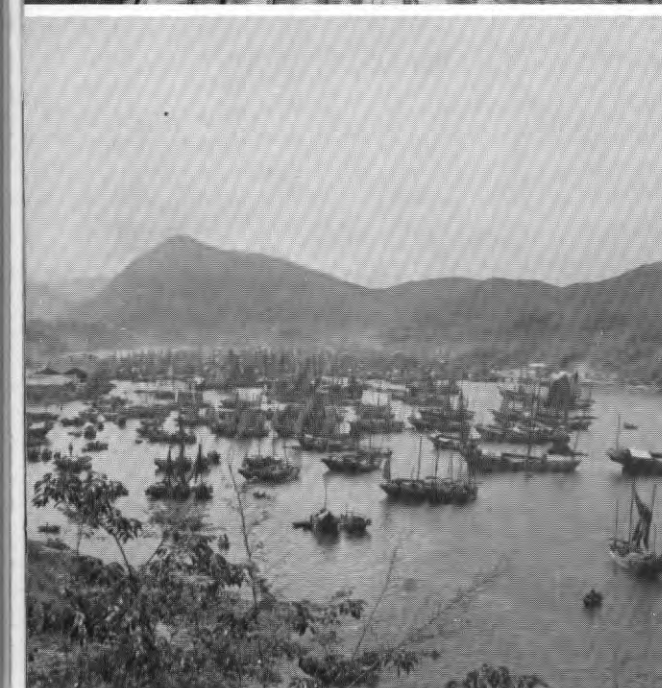
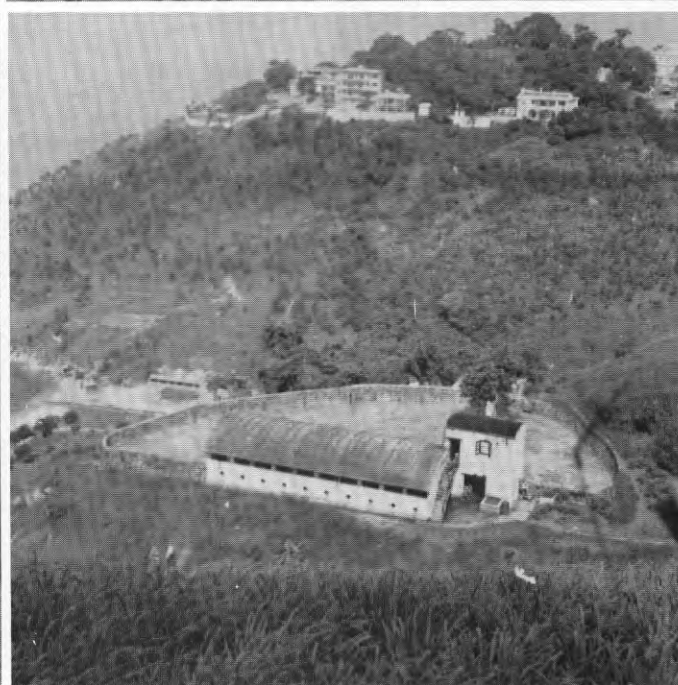
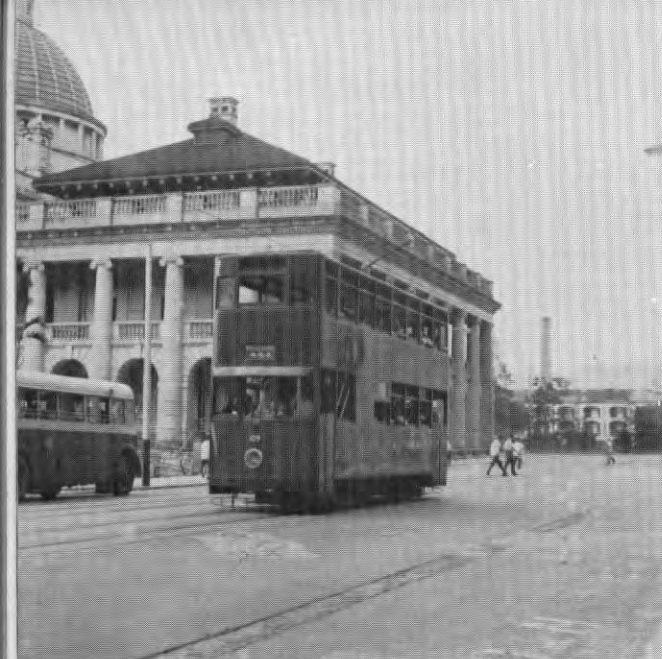

REPLENISHMENT AT SEA



Japan

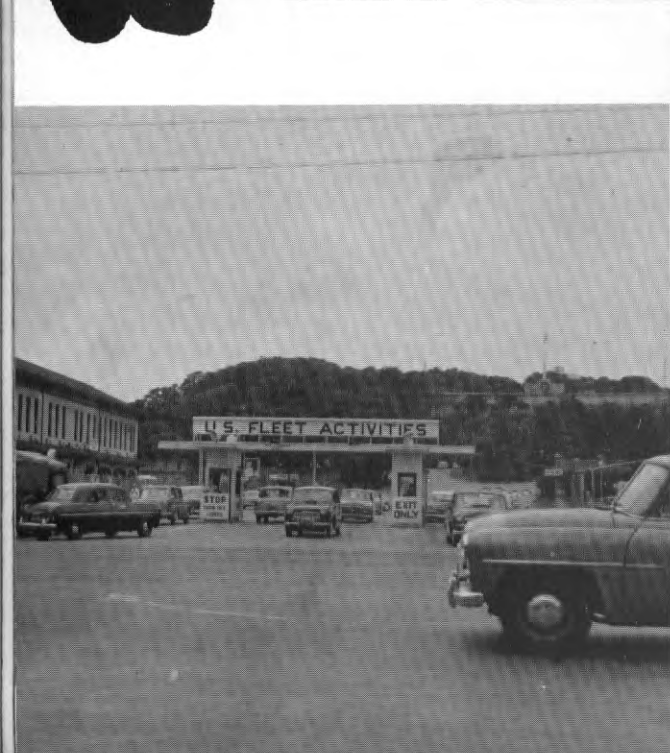

EBISU CO., LTD.



CHANGE OF COMMAND



WELCOME ABOARD



LAST COMMAND



LAST INSPECTION

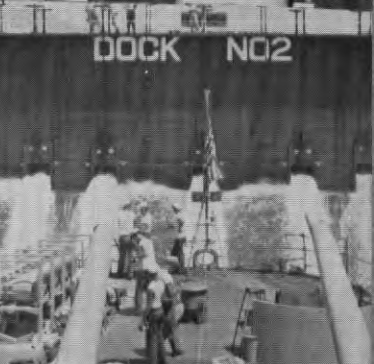
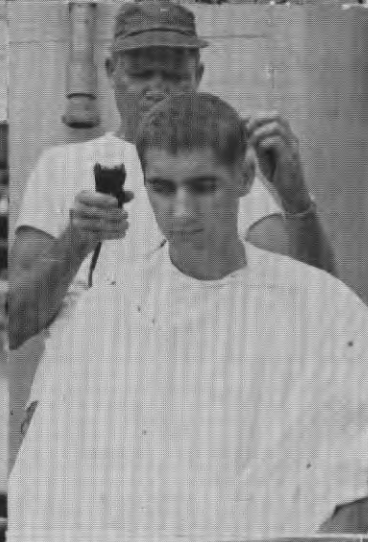



This Cruise Book was brought about by
the efforts of the Cruise Book Staff.

ENS McCOWN, ADVISOR

J. R. HEATHCOCK, FT3

D. E. WEAVER, FT3

D. J. WINTERS, FT3

The motto of the Cruise Book Staff has been
BETTER LATE THAN NEVER

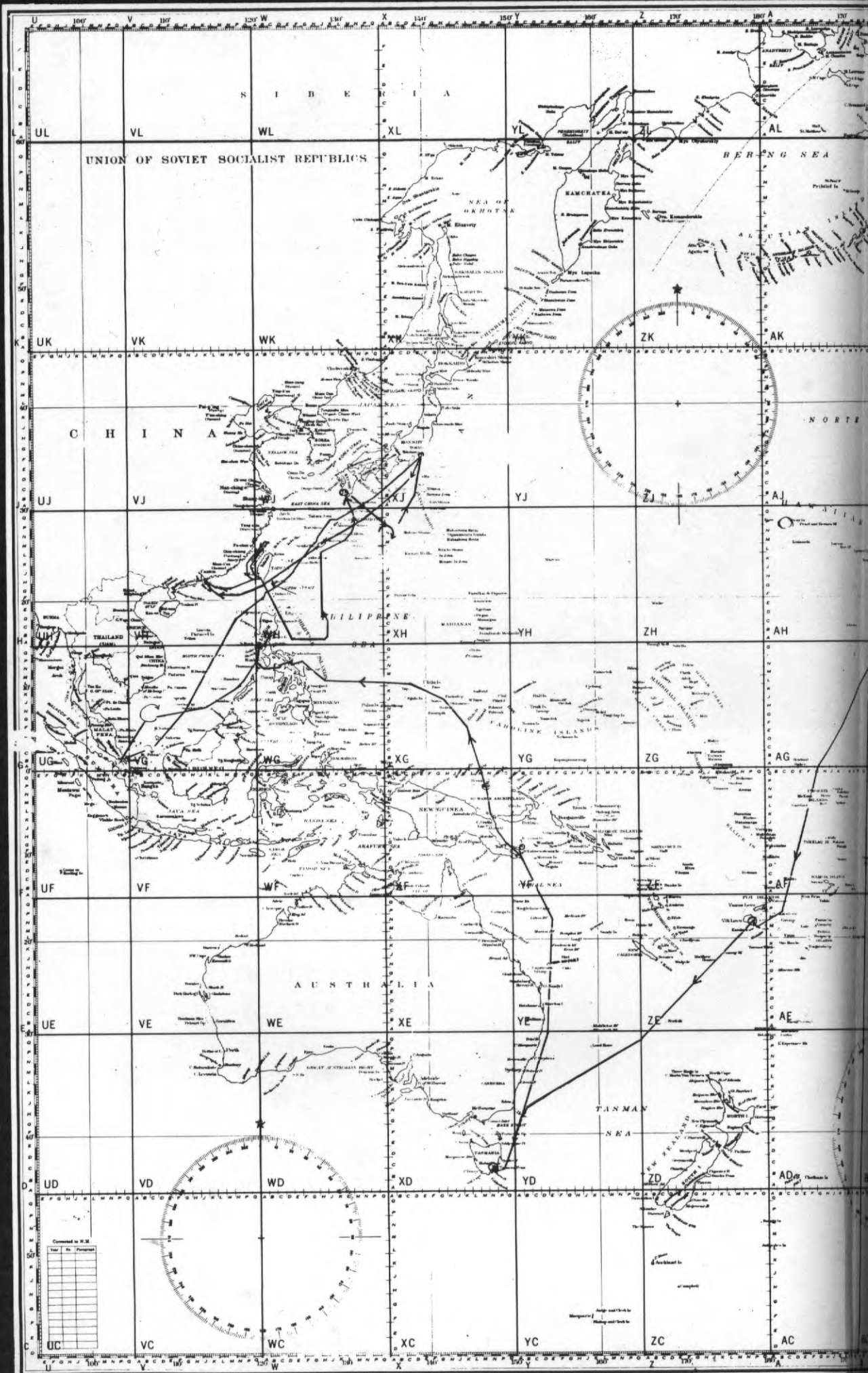

49th
STATE
8-1-58



PACIFIC OCEAN

Compiled from the latest information to 1938

Back and forepart below are brief notes on the chart

Natural Scale 1:2,512,822 at Lat 0°

For Symbols and Abbreviations, see H. O. Publication No. 1

NOTE

The boundaries shown upon this chart are approximate only and should not be regarded as having official significance

TO REFERENCE BY THE GEOMETRIC (SHOWN IN BELLS TO FIFTEEN MINUTES)

- 1. 15° intervals for 15° eastings
- 2. 15° intervals for 15° northings
- 3. 15° intervals for 15° southings
- 4. 15° intervals for 15° westings

CAUTION: GEOMETRIC "rounding" which causes increase in distance and therefore from the southeast corner of each 15° square. Thus, in other than longitudes or latitudes, GEOMETRIC "rounding" causes (about 30) to be in excess from normal longitudes and latitudes minute values.

