

Gary —

These copies you can keep.

After much hassles, this is part of many documents rec'd from Archives.

All I got were Xerox copies of photos. I'm seeing how to get copies made.

Photos taken by CAPTAIN GEORGE BENNETT of 196th Bde who conducted a quick inquiry immediately following attack. These photos used heavily in subsequent investigations.

Happy New Year!

Tim Baldwin

FSB Mary Ann

Photos

3, 4, 7, 8, 10, 11, 12,
13, 14, 15

Reprints from T. B.

**DENOYER-
GEPPERT
SCIENCE
COMPANY**

Facsimile Transmittal

9 18 91
MONTH DAY YEAR

Pages 8 (including this page)

To: GARY NOLLER

LOCH MATERIALS
Company

From: TIM BROWN

Comments:

ANDY OLINTS SENT ME HARD COPIES OF PHOTOS.
POOR XEROX COPIES FOLLOW.

I'M GOING TO GET COPIES MADE.... DO YOU WANT
ME TO GET SOME OR ALL MADE FOR YOU?

GIVE ME A CALL, OR FAX BACK. (HIS ABOVE).

Regards,
Tim Brown

5225 Ravenswood Ave.
Chicago, IL 60640-2028
For Facsimile Reply
(312) 561-4160

Please call
312-561-9200
if there is a
problem with transmittal.



The Name For Education Throughout The World



#1. JUNGLE BOAT FACTORY
Good Quality



#2. ANDY OLINTS
CAPTURED ARMS
GOOD QUALITY



#3. FSB MARYANN
DAY AFTER ATTACK
BUNKERS IN FOREGROUND COLLAPSED
GOOD QUALITY

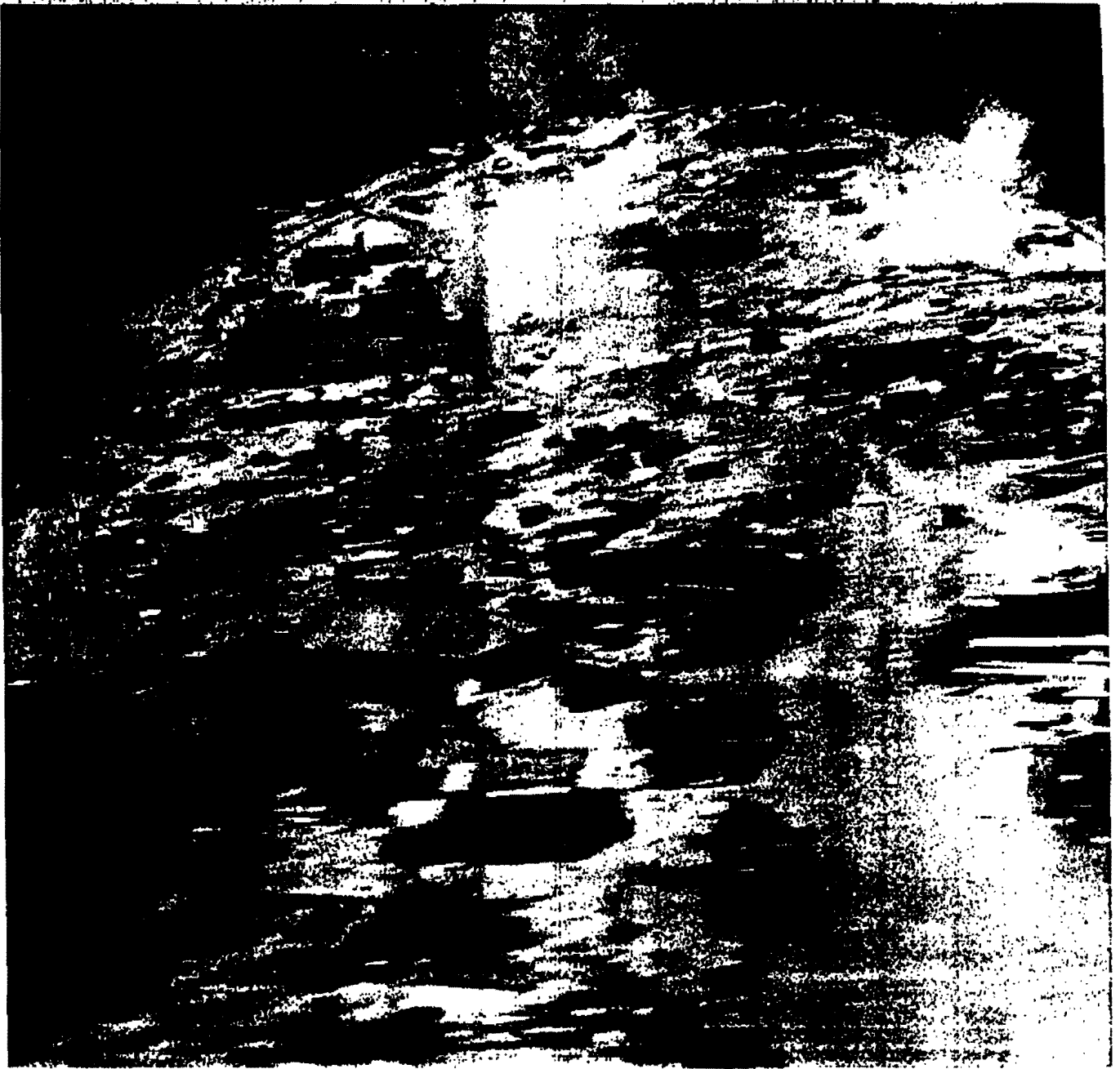

#4 PSB MARYANN
FROM AIR
BADLY OUT OF FOCUS.

#5 FSB MA
MORNING AFTER.
SHOWS WIRE
POOR QUALITY



#6 FSB MA
MORNING AFTER
COLLAPSED BUNKER
SHOWS WIRE
POOR QUALITY



#7 FSB MA. MORNING AFTER.
PILE OF US WEAPONS.
FROM KILLED & WOUNDED?
GOOD QUALITY



#8. FSB MA. MORNING AFTER
COLLAPSED BUNKER
GOOD QUALITY
RIVER IN BACKGROUND



#9 ↑. FSB MA - MORNING AFTER
Enemy weapons. Grenades, satchel
charge, homemade grenade in RC
Cola Can.
Fair Quality

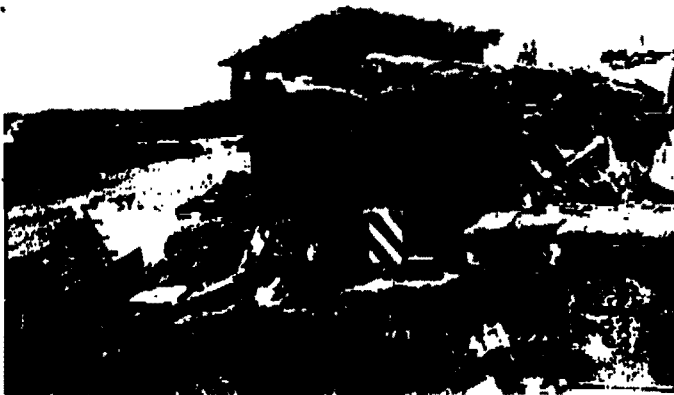

#11 FSB MA - Morning After.
Mortar in foreground
Good Quality

#10. FSB MA - Morning After.
CONEX BUNKER - Sides heaved
out from concussion.
Good Quality

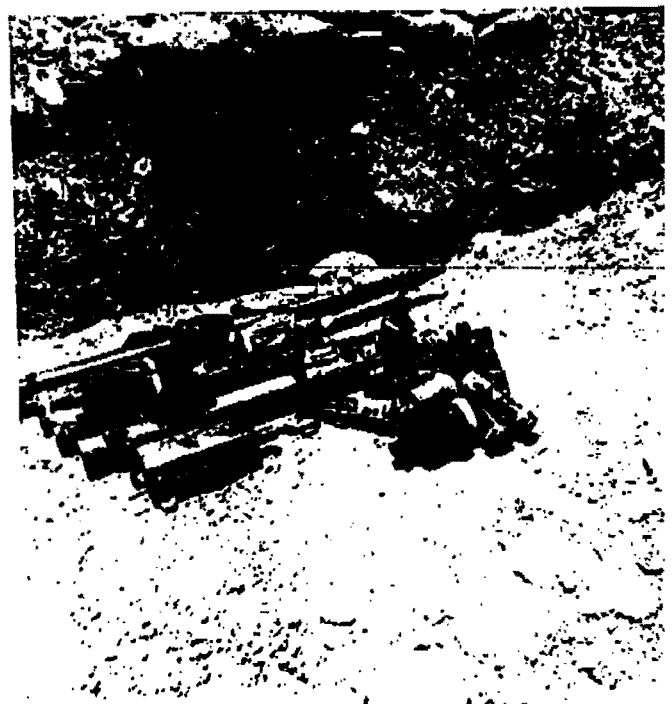

#12 FSB MA - Morning After
Enemy weapons. Includes
RPG, grenades, satchel,
homemade grenade - Coca Can
Quality - Fair.

#13 FSB MA
Bunker.
Good Quality



#14
FSB MA - Morning After
General debris
Quality = Fair

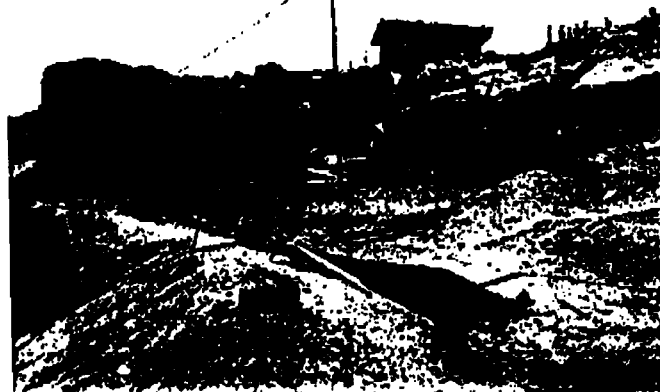

#15. FSB MA - Morning After
Some structure.
Something burning
Good Quality.

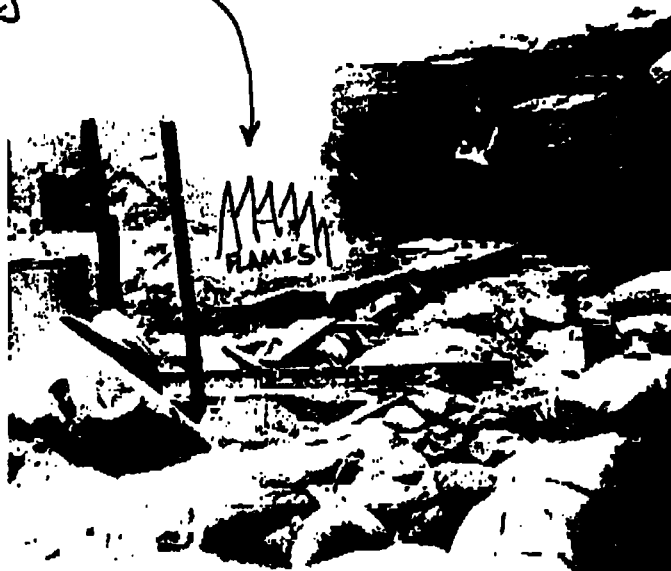

DECLASSIFIED PER EXECUTIVE ORDER 12356, Section 3.3, 923502

By JB JS NARA, Date 10/9

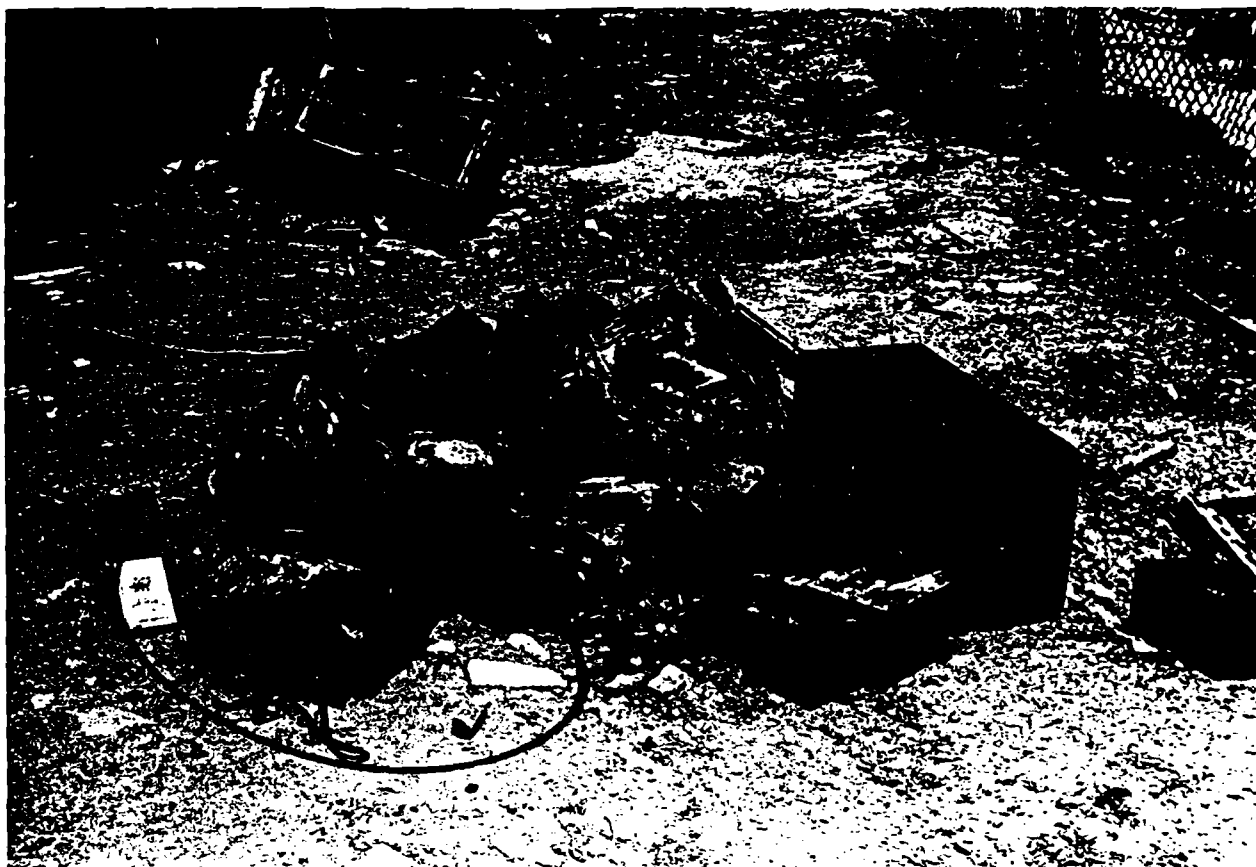

(111)

(44)



(45)

(111)

C48

DECLASSIFIED PER EXECUTIVE ORDER 12356, Section 3.3, 923502

By JB JS NARA, Date 10/7

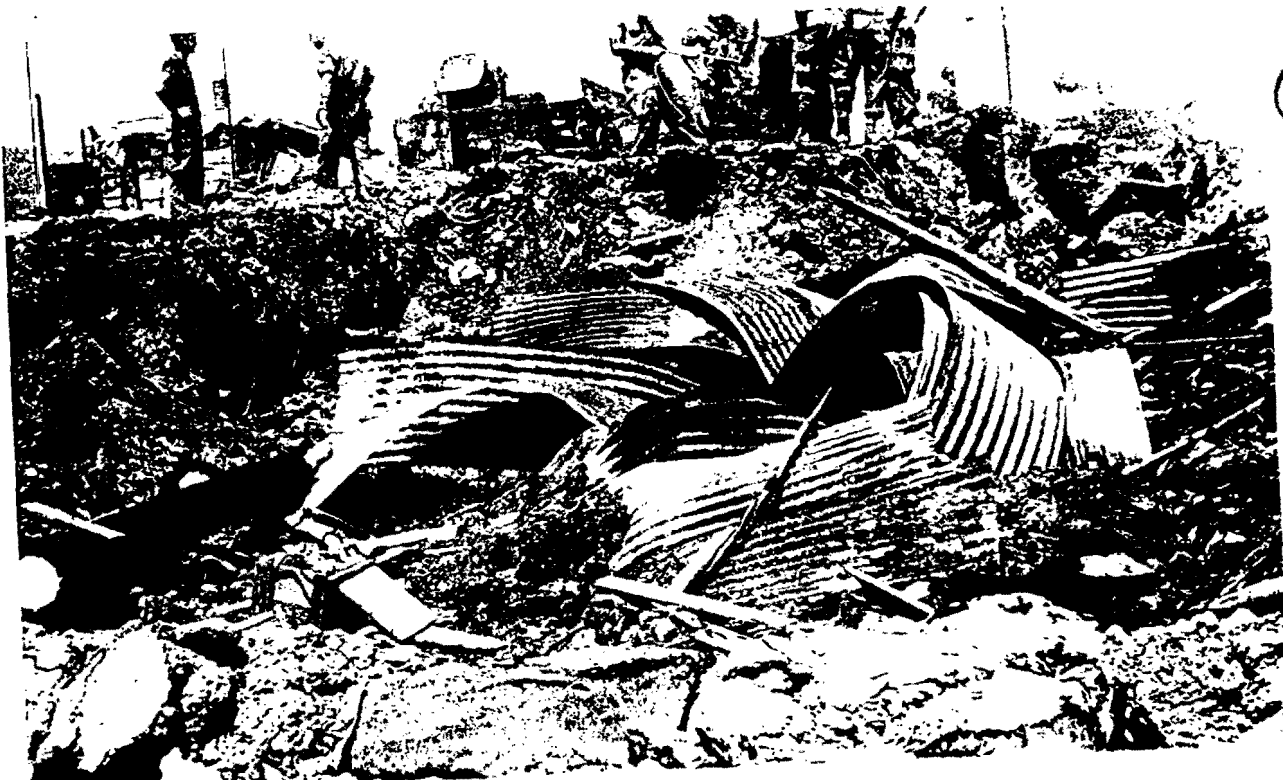
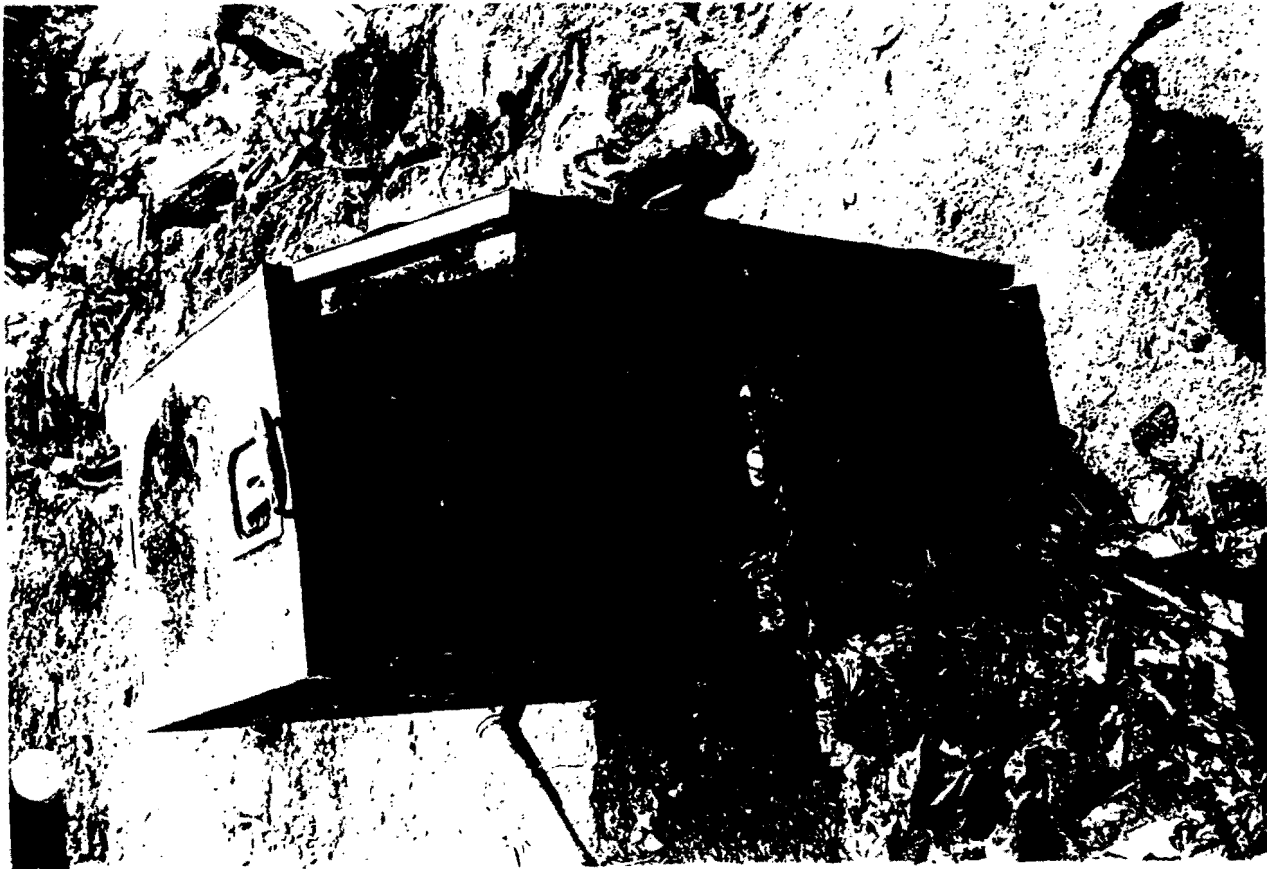

249

DECLASSIFIED PER EXECUTIVE ORDER 12356, Section 3.3, 72 350 2

By J B JS NARA, Date 10/9



①



②

C27

DECLASSIFIED PER EXECUTIVE ORDER 12356, Section 3.3, 923502

By JB JS NARA, Date 10/9



③



④

①



(5)

ends "BOULDER" w/ arrows
TB, 12/18/91



(6)

DECLASSIFIED PER EXECUTIVE ORDER 12356, Section 3.3, 723502

By JB TS NARA, Date 10/7



⑦



⑧

DECLASSIFIED PER EXECUTIVE ORDER 12356, Section 3.3, 923502
By JB JS NARA, Date 10/7

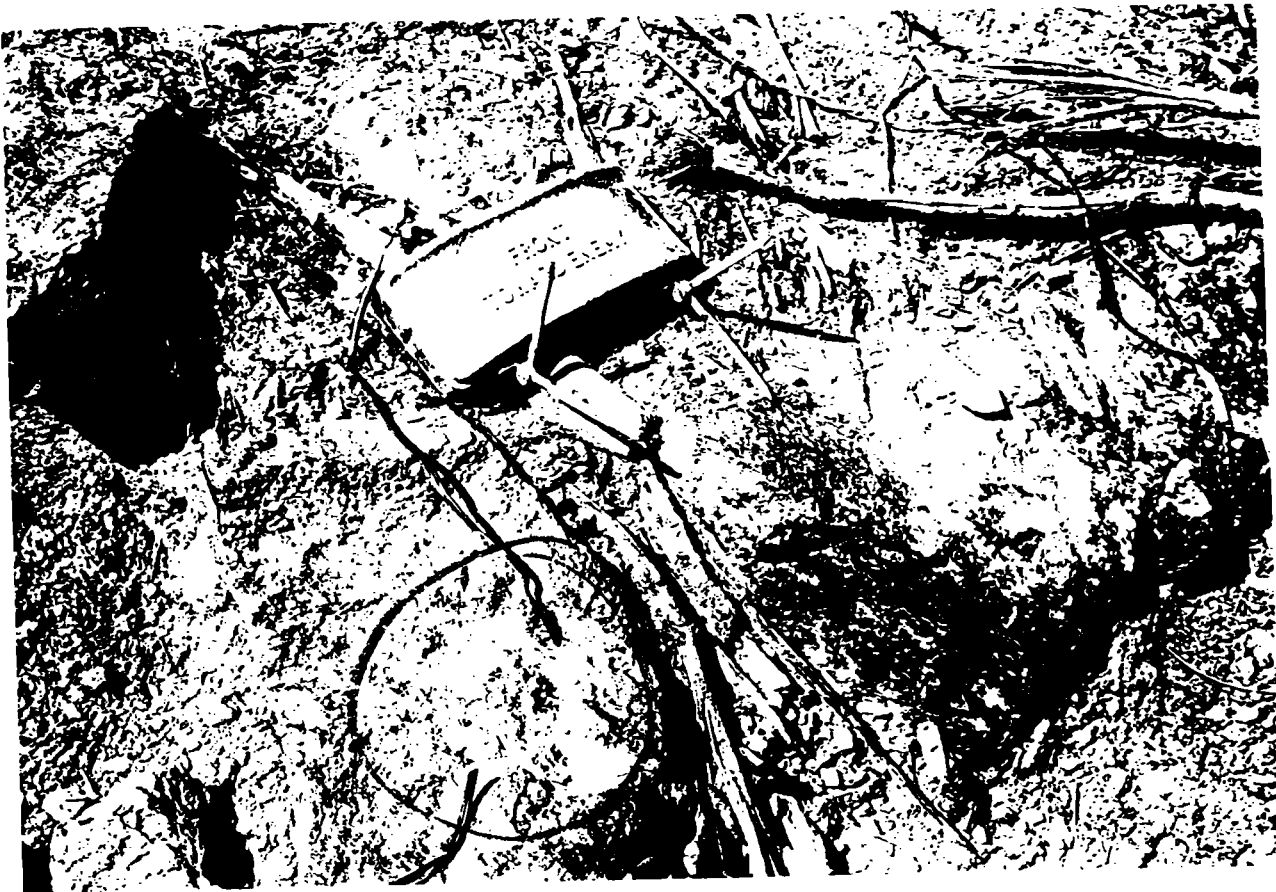

9



10



C31

C32

(12)



(11)

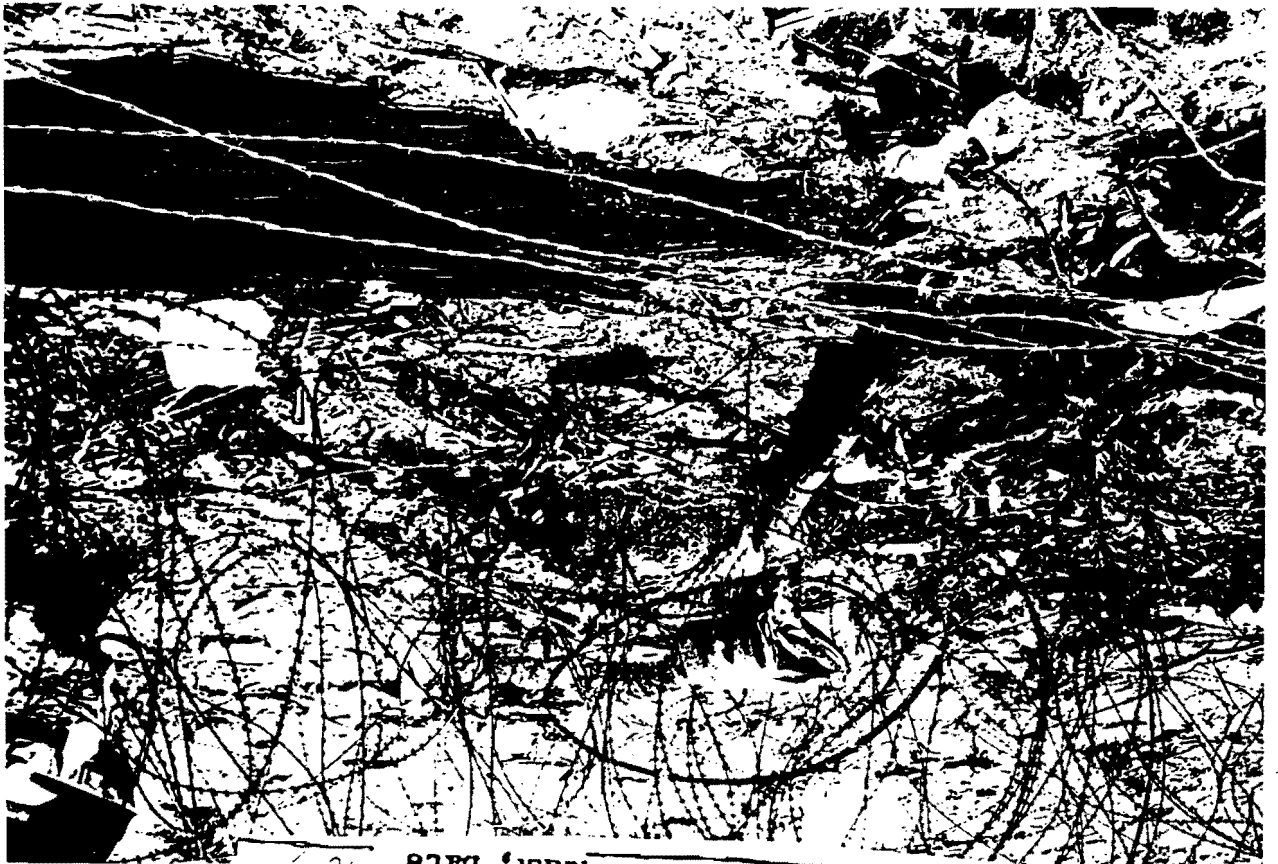

DECLASSIFIED PER EXECUTIVE ORDER 12356, Section 3.3, 923502
By J.R. JS
NARA, Date 10/9

DECLASSIFIED PER EXECUTIVE ORDER 12356, Section 3.3, 923502
By JB JS NARA, Date 10/9



(1)

(13)



(14)

C33

DECLASSIFIED PER EXECUTIVE ORDER 12356, Section 3.3, 923502
By JB JS NARA, Date 10/8



(15)



(16)

C34

DECLASSIFIED PER EXECUTIVE ORDER 12356, Section 3.3, 923502

By JB JS NARA, Date 10/8



(10)

(17)



(18)

C35

DECLASSIFIED PER EXECUTIVE ORDER 12356, Section 3.3, 923502
By JB JS NARA, Date 10/2



(19)



(20)

C36

DECLASSIFIED PER EXECUTIVE ORDER 12356, Section 3.3, 923502

By JB JS NARA, Date 10/8



(21)



(32)

C37

DECLASSIFIED PER EXECUTIVE ORDER 12356, Section 3.3, 723502

By JB JS NARA, Date 10/9



DECLASSIFIED PER EXECUTIVE ORDER 12356, Section 3.3, 923502

By JB JS NARA, Date 10/9



(25)



(26)

DECLASSIFIED BY EXECUTIVE ORDER 12356, Section 3.3, 92502
By J.B. JS NARA, Date 10/91

Captions for Photos taken at LZ Mary Ann (Page 2)

- (12)-Troops walking through the hole cut in the wire South of the hill.
- (13)-One of the routes through the wire showing the proximity of the bunker in the background.
- (14)-Another entry way through the wire South of the hill.
- (15)-Another view of the entry way.
- (16)-A view of the bunker line showing the boulder to the left and the bunkers to the right. The boulder was approximately 100 meters away from the bunkers.
- (17)-
- (18)-A bunker on the bunker line Southwest of the mess hall.
- (19)-A view to the East of the VIP pad showing bunkers still burning.
- (20)-A view looking from the West side of Mary Ann to the East side showing the unharmed North side of the perimeter. The North side housed the ARVN arty. This side of the perimeter has the steepest approach.
- (21)-Another view of the north side of the perimeter at Mary Ann.
- (22)-The first bunker of the 3rd Platoon, Company C, on the South side of the perimeter.
- (23)-Completely destroyed bunkers on the East side of the bunker line.
- (24)-A view of the bunker line on the South side of the perimeter,
- (25)-Claymores that the C-4 has been removed from and the Claymores were thrown over the wire. C-4 was probably used to heat C-Rations.
- (26)-Same as above.
- (27)-Claymores found outside the wire. Same as above.
- (28)-

DECLASSIFIED PER EXECUTIVE ORDER 12356, Section 3.3, 923502

By JB JS NARA, Date 10/9

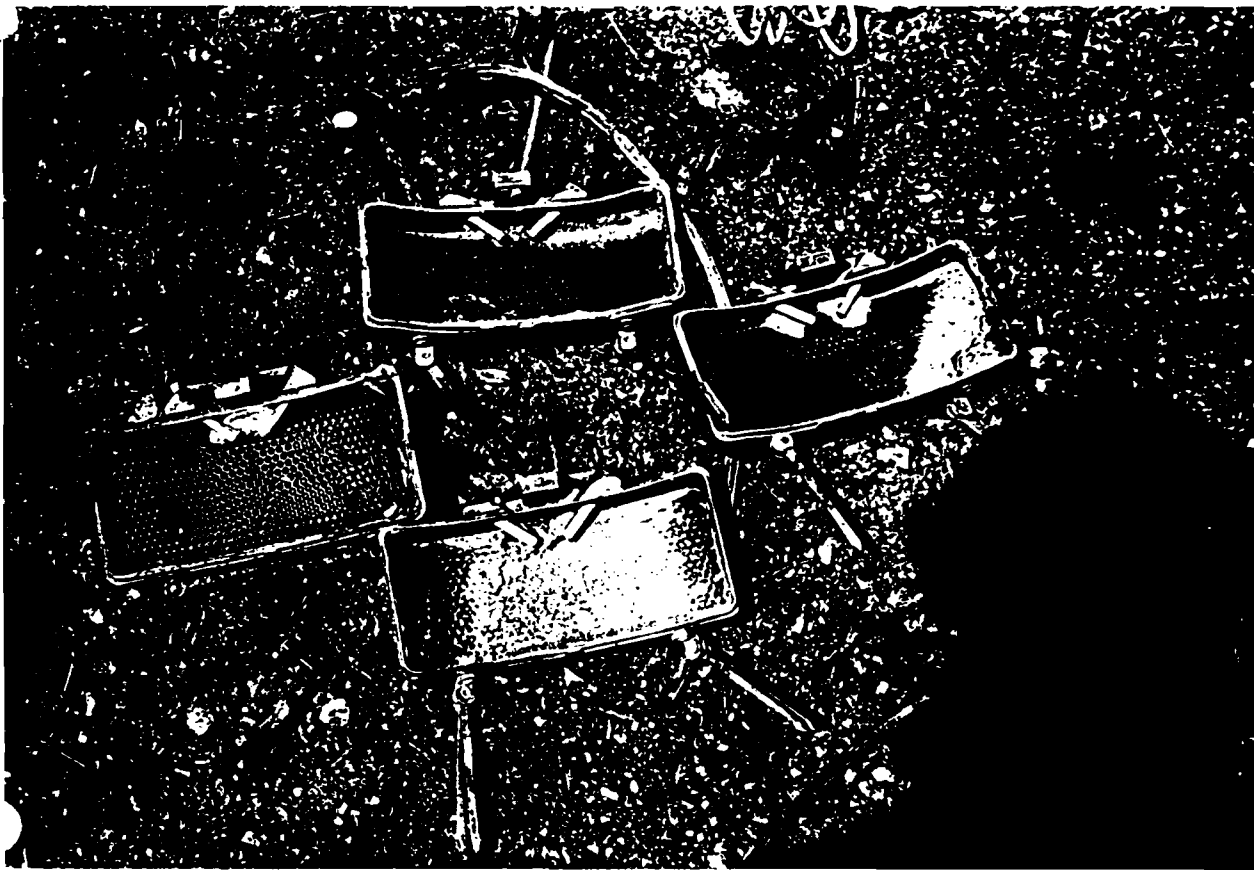

(27)



(28) is said
to be missing

This is (25)?

TB, 12/20/91

c40

DECLASSIFIED PER EXECUTIVE ORDER 12356, Section 3.3, 923502

By JB JS NARA, Date 10/9



30



31

C41

DECLASSIFIED PER EXECUTIVE ORDER 12356, Section 3.3, 923502

By JB JS NARA, Date 10/9

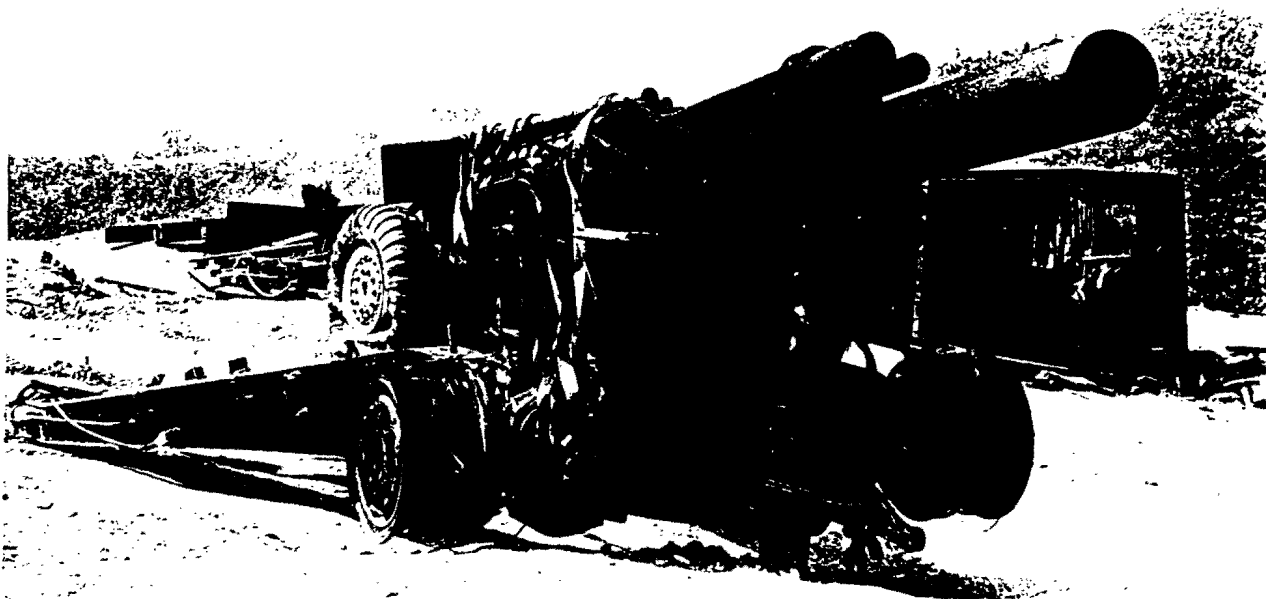

C42

DECLASSIFIED PER EXECUTIVE ORDER 12356, Section 3.3, 923502

By JB JS NARA, Date 10/19/91

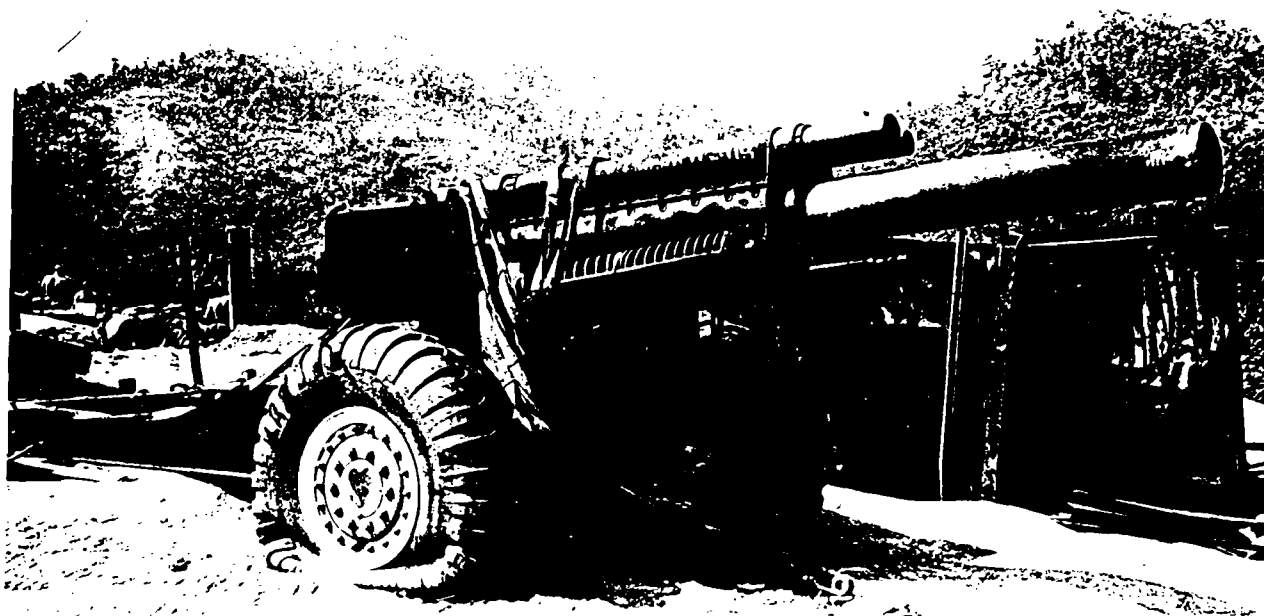

DECLASSIFIED PER EXECUTIVE ORDER 12356, Section 3.3, 923502
By JB JS NARA, Date 10/9



(36)

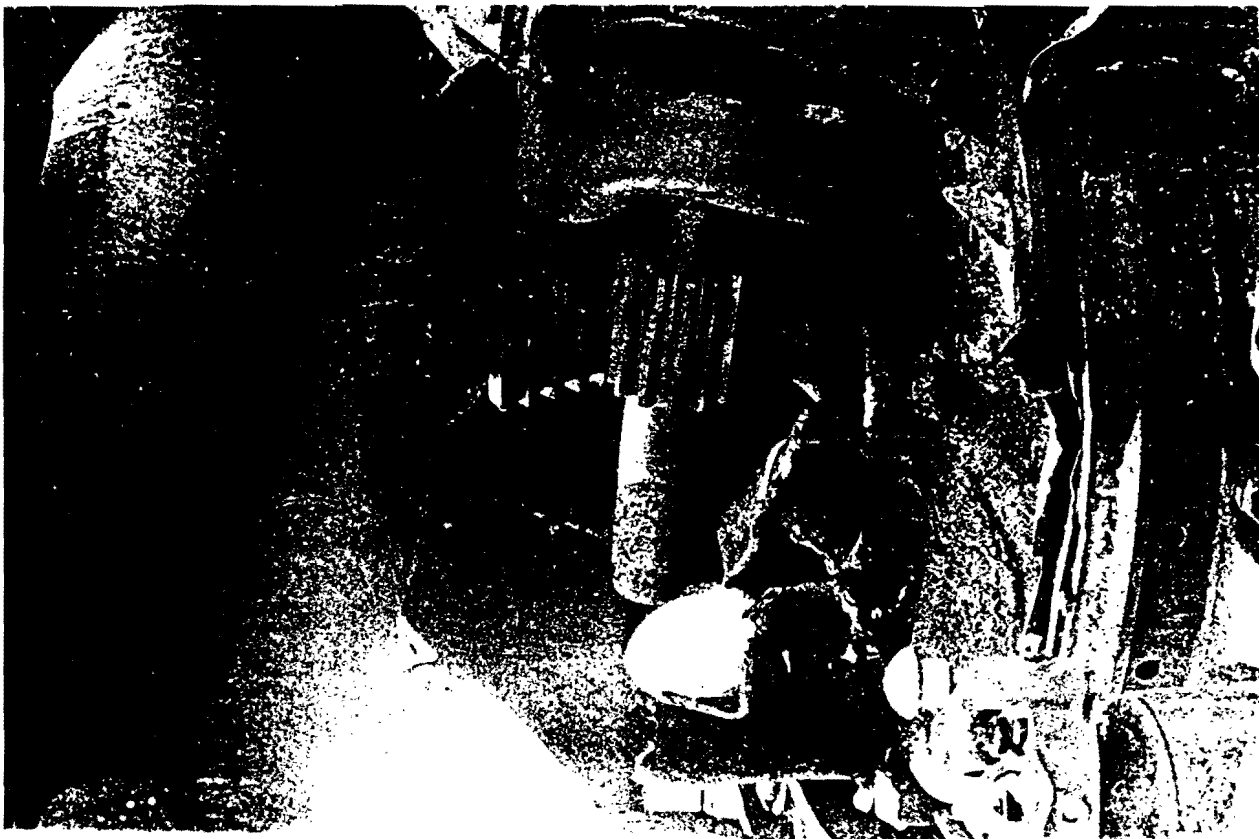

(37)

C44

DECLASSIFIED PER EXECUTIVE ORDER 12356, Section 3.3, 923502

By JB JS NARA, Date 10/9

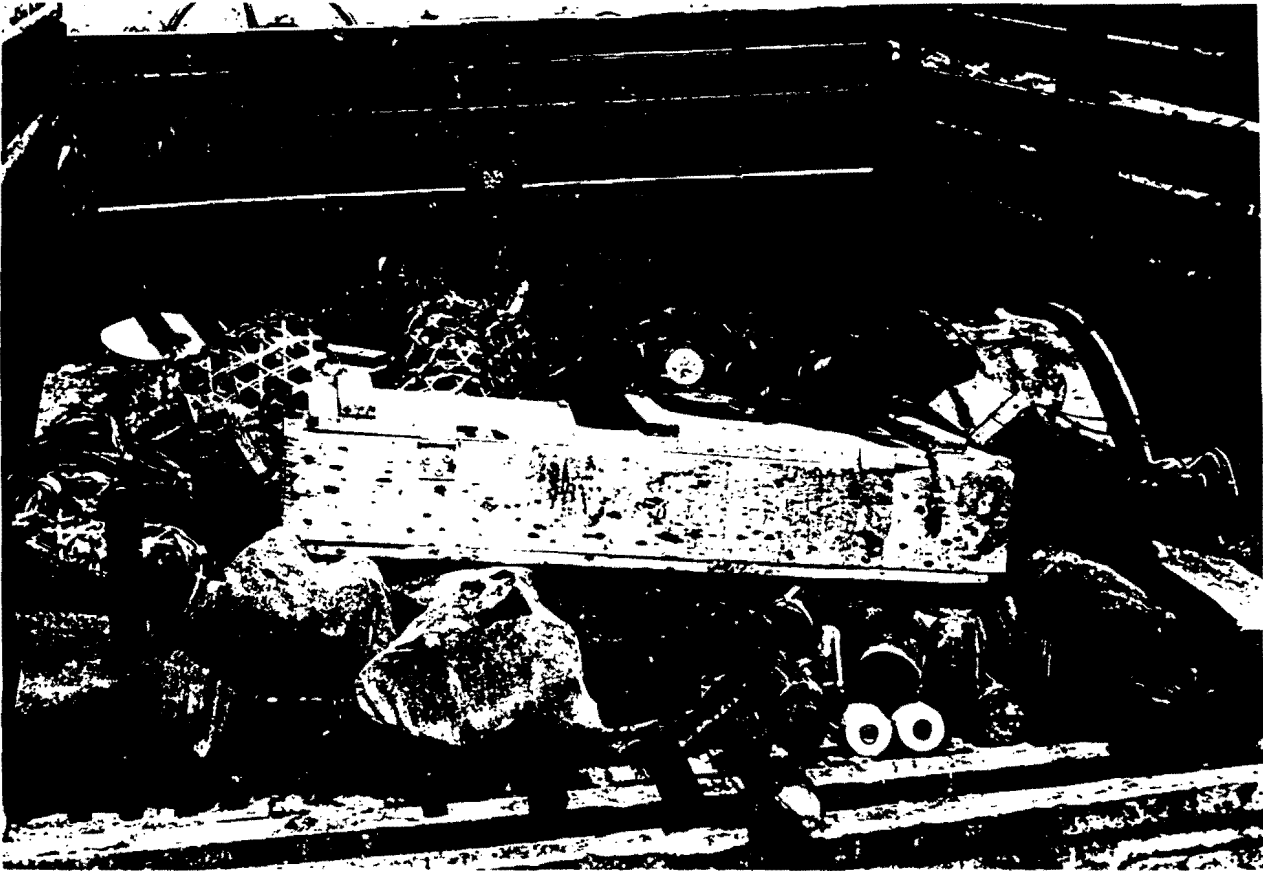

38

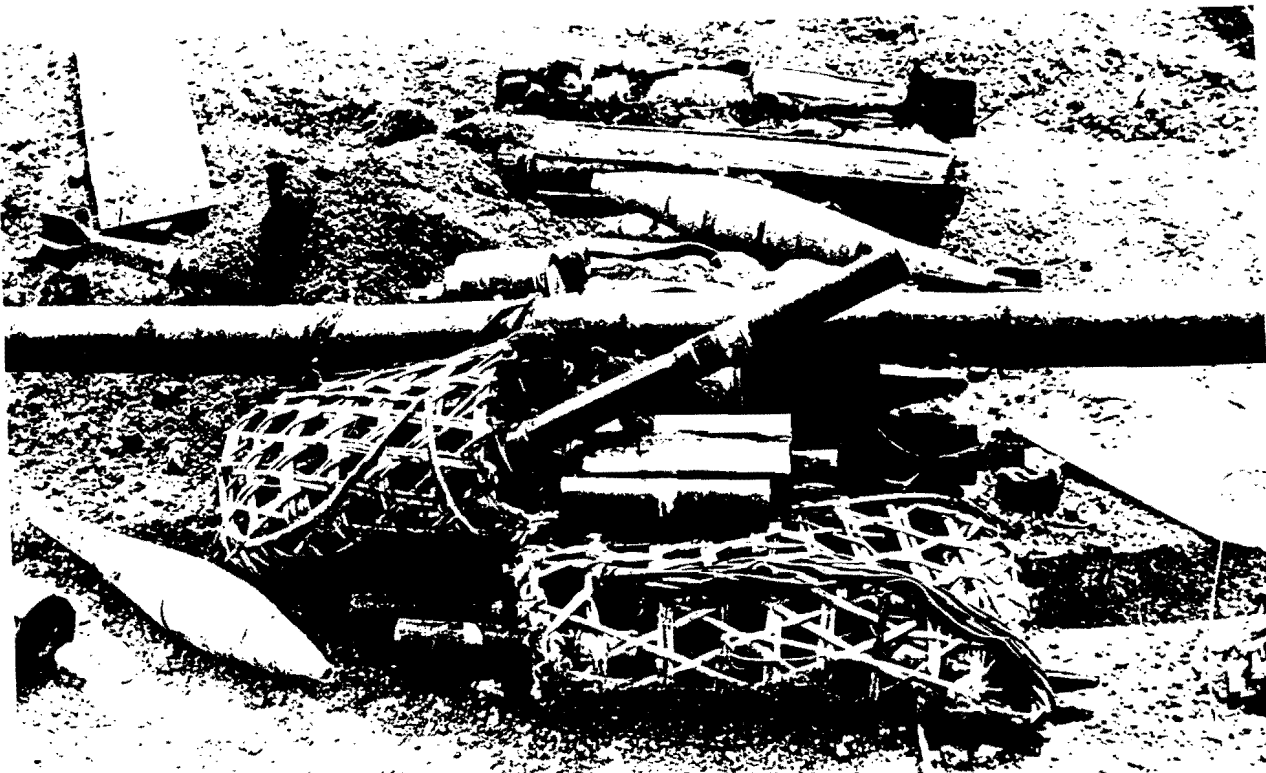

39

CLK

DECLASSIFIED PER EXECUTIVE ORDER 12356, Section 3.3, 923502

By JB JS NARA, Date 10/9

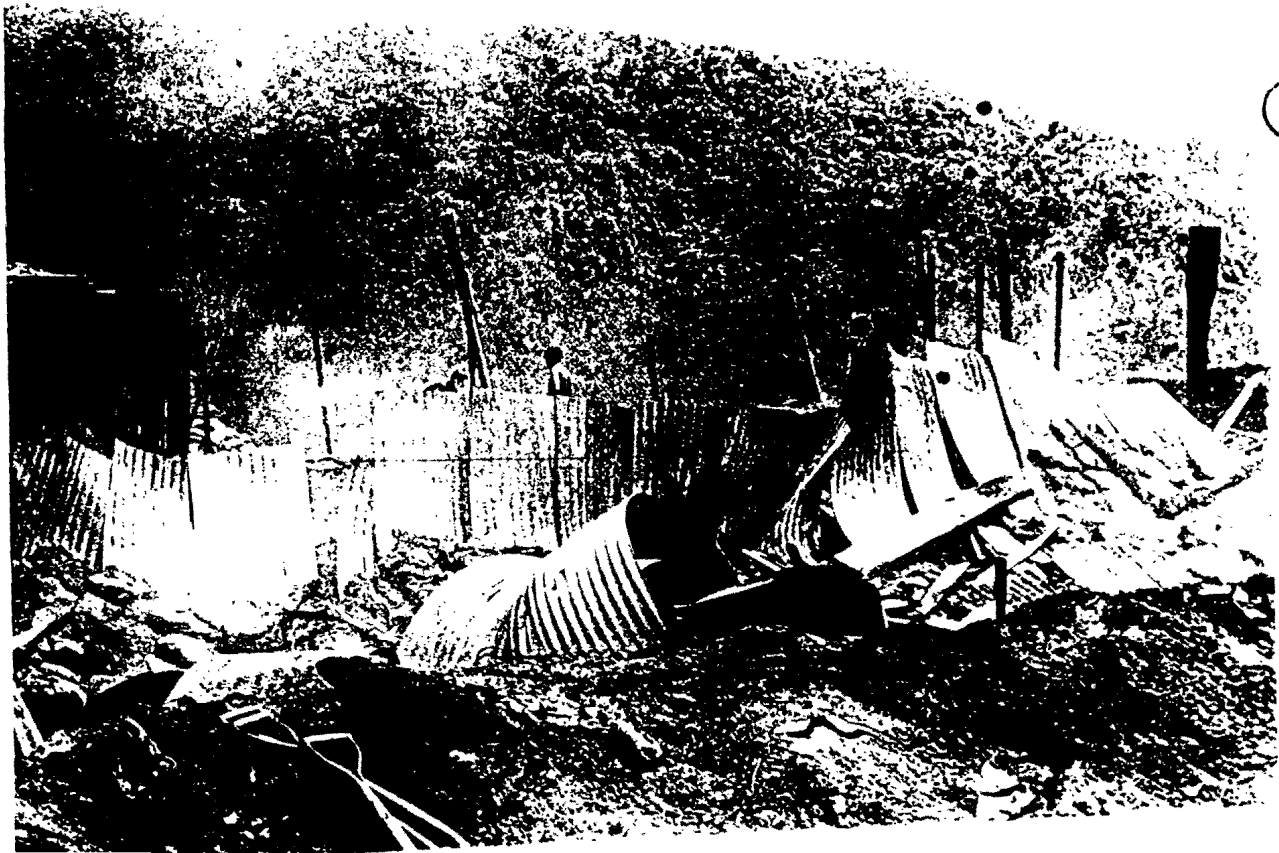
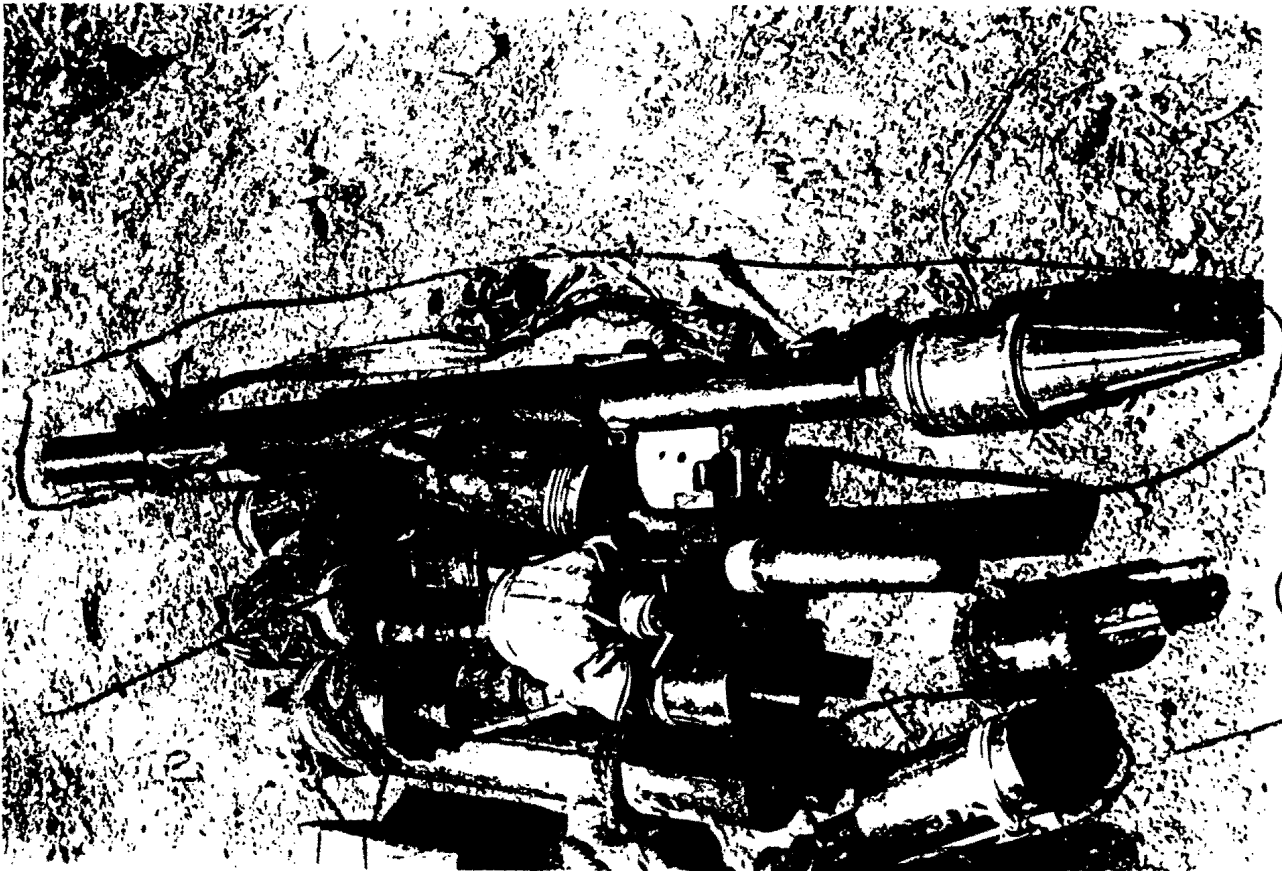

DECLASSIFIED PER EXECUTIVE ORDER 12356, Section 3.3, FR 3502
By JB JS NARA, Date 10/11



42

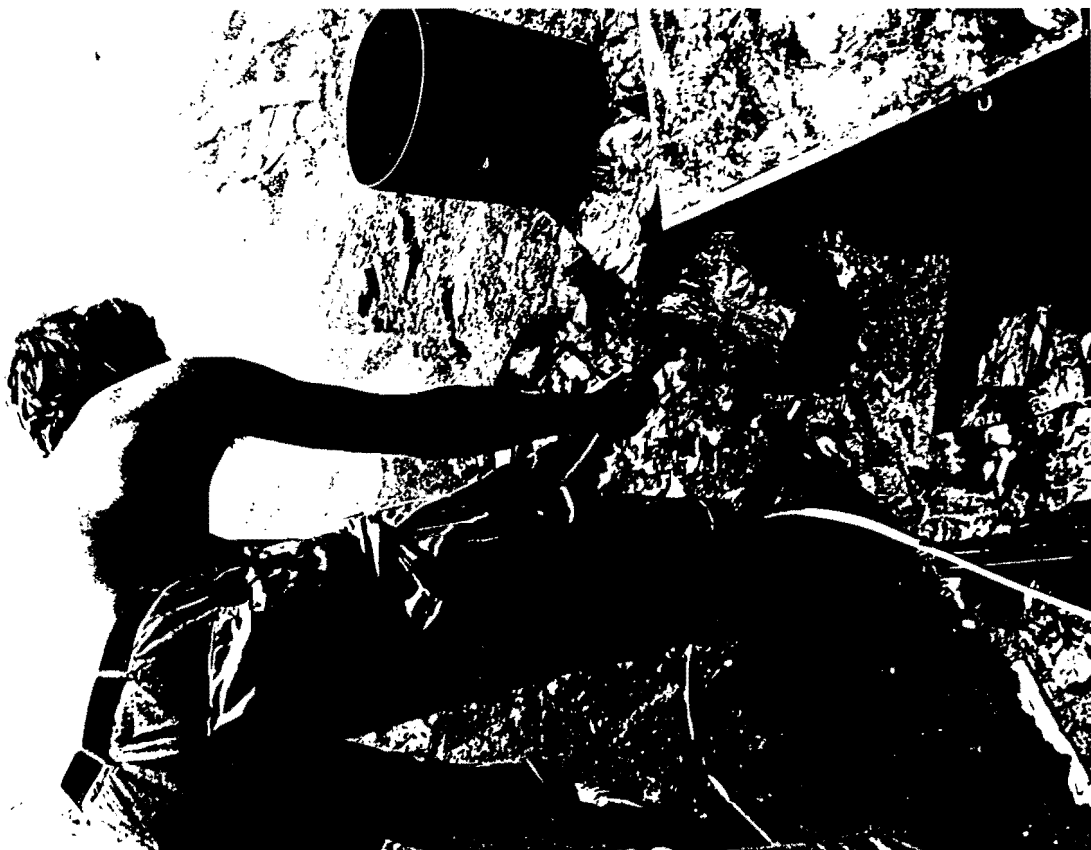

43

c47

DECLASSIFIED BY J.B. JS NARA, Date 10/9/91
EXECUTIVE ORDER 12356, Section 3.3, 92502

Captions for Photos taken at LZ Mary Ann

- (1)--A large boulder approximately 100 meters South of the LZ Mary Ann perimeter, the boulder had a hole behind it in which several RPG rounds, an AK-47 with two loaded magazines, CHICOMs, bang-a-lore torpedoes, satchel charges, and a new pair of Chinese made insulated wire cutters. Two blood trails led away from the cache site.
- (2)--Another view of the boulder showing the proximity to the bunker line of Mary Ann.
- (3)--A view from the boulder towards the bunker line. Items found in the cavity are circled in the foreground.
- (4)--Another view from the area of the boulder towards the bunker line.
- (5)--A view of the cavity behind the boulder after a hand grenade was thrown in it to clear any booby traps. One RPG round failed to ignite and remains in the hole.
- (6)--Items that were hidden in the cavity behind the rock. Circled is the pair of new Chinese insulated wire cutters.
- (7)--One of the staging area of sappers. The piece of tin had no other apparent function. (Information according to Lt. Good) Tin may have been over looked or may have been blown there during attack.
- (8)--A claymore that was in the perimeter wire, but sappers cut the wire. Perimeter wire was cut and sand bags used to negotiate the wire. All items mentioned are circled.
- (9)--A close up of the cut wire on the claymore.
- (10)--A view of one of the main points of entry into Mary Ann through the wire. Sappers used bamboo to tie the wire back and make the opening. The ties are circled.
- (11)--Another view of the wire shows a bang-a-lore torpedo which was not detonated and a sandbag used to hold the wire.

DECLASSIFIED BY J.B. J.S. EXECUTIVE ORDER 12356, Section 3.3, 92502
By J.B. J.S. NARA, Date 10/2

Captions for Photos taken at LZ Mary Ann (Page 3)

- (29)-Dead Sapper in the trash dump at Mary Ann. Sappers that were killed were carried to the dump to be burned.
- (30)-Another Sapper's body in the dump.
- (31)-Three Sappers' bodies.
- (32)-A view of the breech portion of a 155mm Howitzer that was blown apart by satchel charges.
- (33)-A view of an entire gun after blown up by satchel charges.
- (34)-A side view of the blown breech.
- (35)-The second 155mm howitzer also blown up with a satchel charge being placed under the breech.
- (36)-A close-up of one of the breeches of the 155s.
- (37)-Another view of the breech.
- (38)-Truck load of weapons, charges, etc. carried by sappers and policed up inside the perimeter.
- (39)-A pile of RPG rounds, bang-a-lore torpedoes, CHICOMS, mortar rounds, etc.
- (40)-Another pile of charges. Coke cans used for CHICOMS are circled and an RPG launcher and round are circled.
- (41)-Ruins of the B-TOC at Mary Ann.
- (42)-A view of the B-TOC from the West entrance.
- (43)-Checking classified papers that were in the safe pulled out of the debris left in the B-TOC.
- (44)-Equipment gathered from the ashes of the TOC. The switchboard is in the foreground.
- (45)- Another view of B-TOC.

DECLASSIFIED PER EXECUTIVE ORDER 12356, Section 3.3, 923502

By JB JS NARA, Date 10/9/01



47

48



49

401

CSO

DECLASSIFIED PER EXECUTIVE ORDER 12356, Section 3.3, 923502
By JB JS NARA, Date 10/9/



(40)

(50)

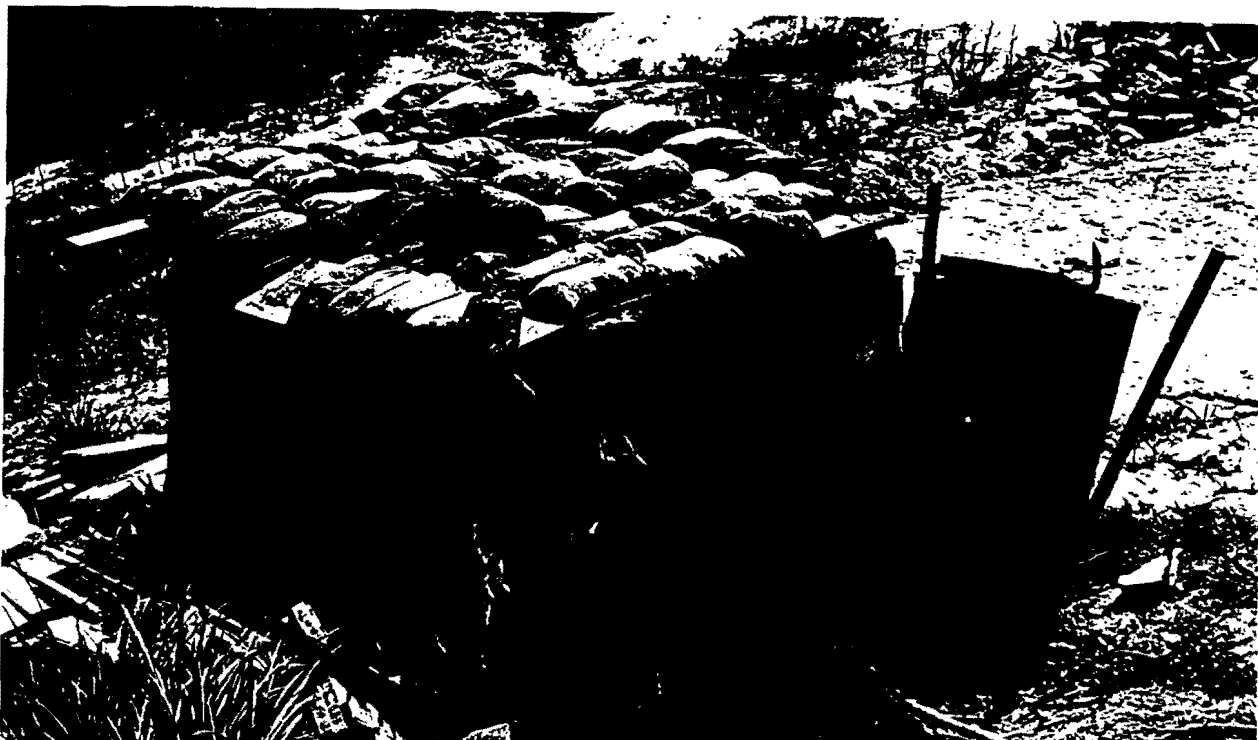

(51)

(51)

CSI

DECLASSIFIED PER EXECUTIVE ORDER 12356, Section 3.3, 923502

By JB JS NARA, Date 10/91



DECLASSIFIED PER EXECUTIVE ORDER 12356, Section 3.3, 923502

By JB JS NARA, Date 10/9/

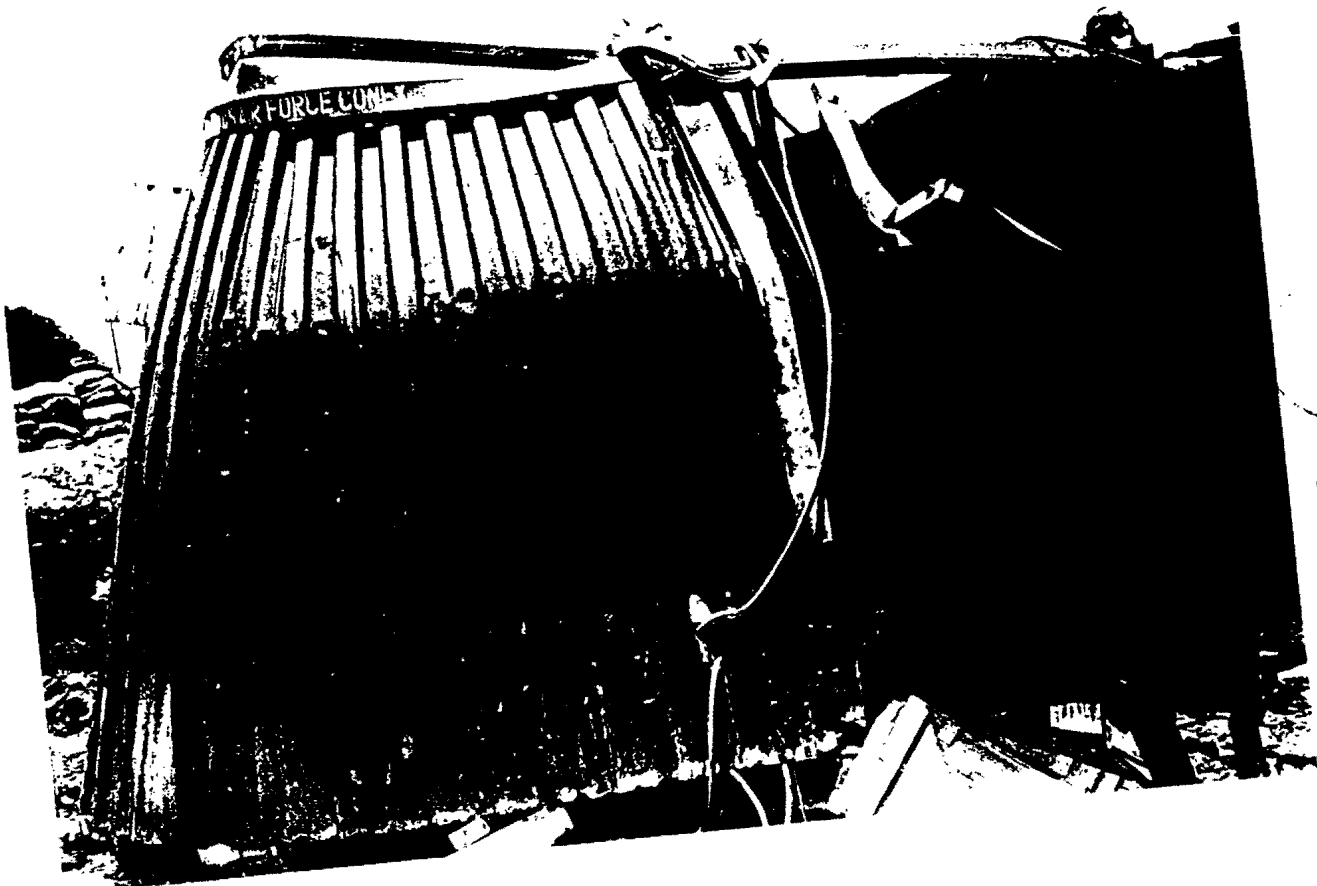

(54)

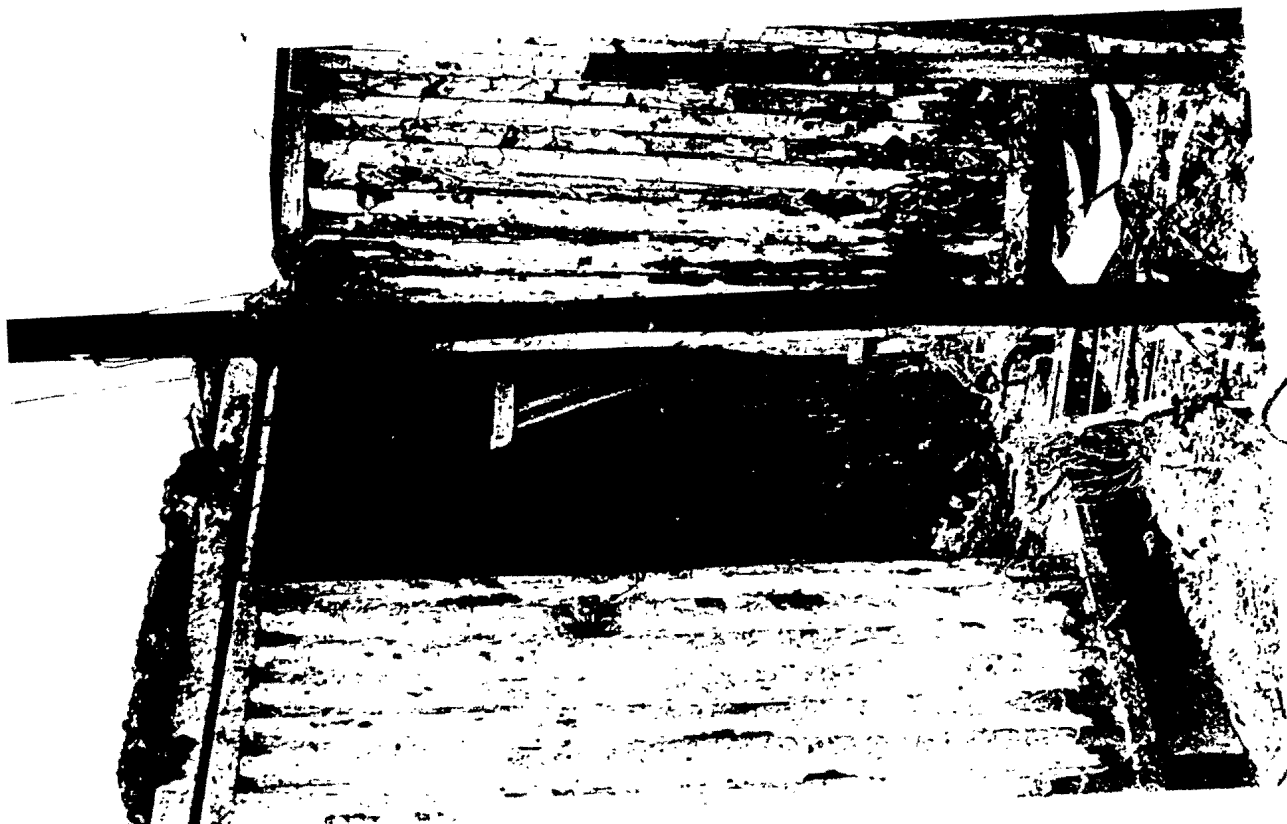

(55)

CS3

DECLASSIFIED PER EXECUTIVE ORDER 12356, Section 3.3, 923502

By JB JS NARA, Date 10/9

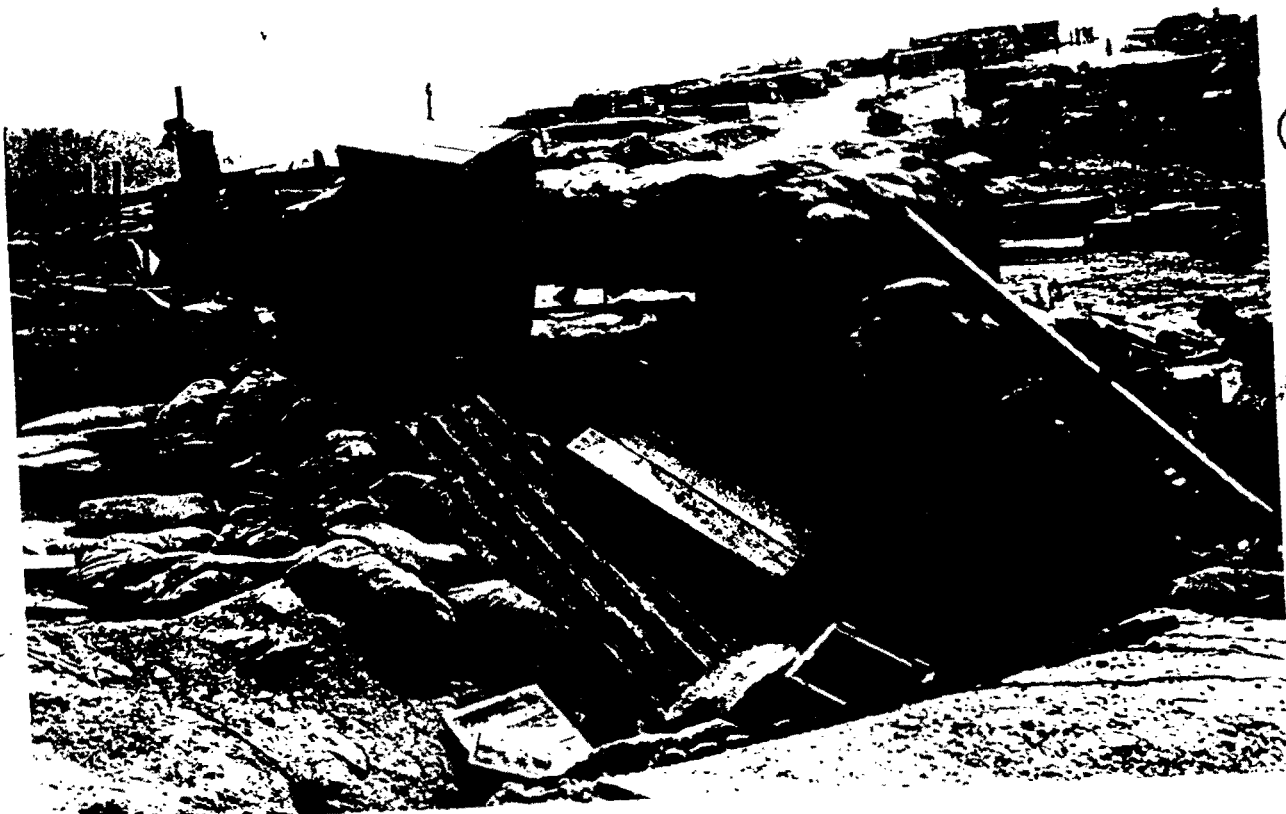

DECLASSIFIED PER EXECUTIVE ORDER 12356, Section 3.3, 923502

By JB JS NARA, Date 10/9

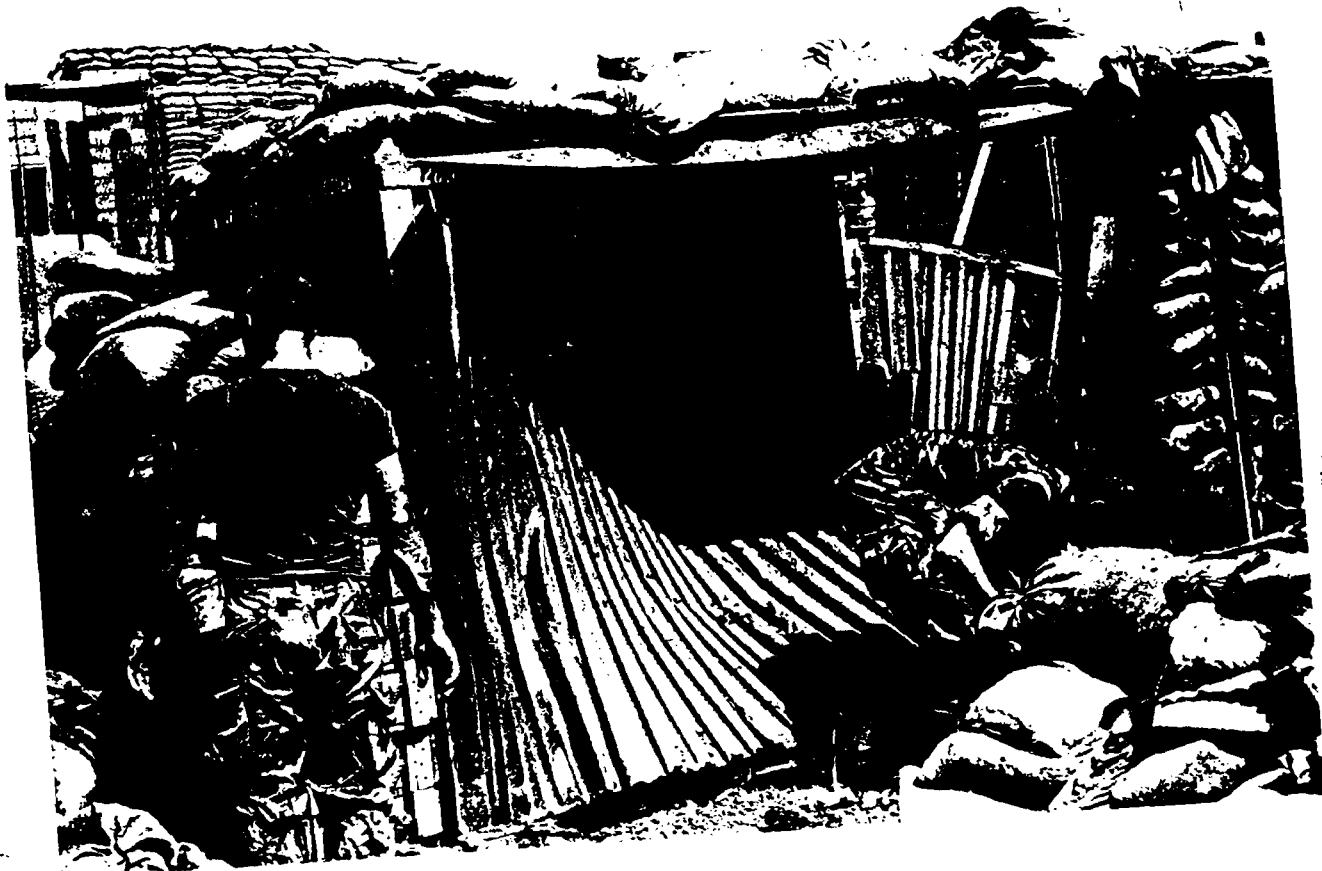

58

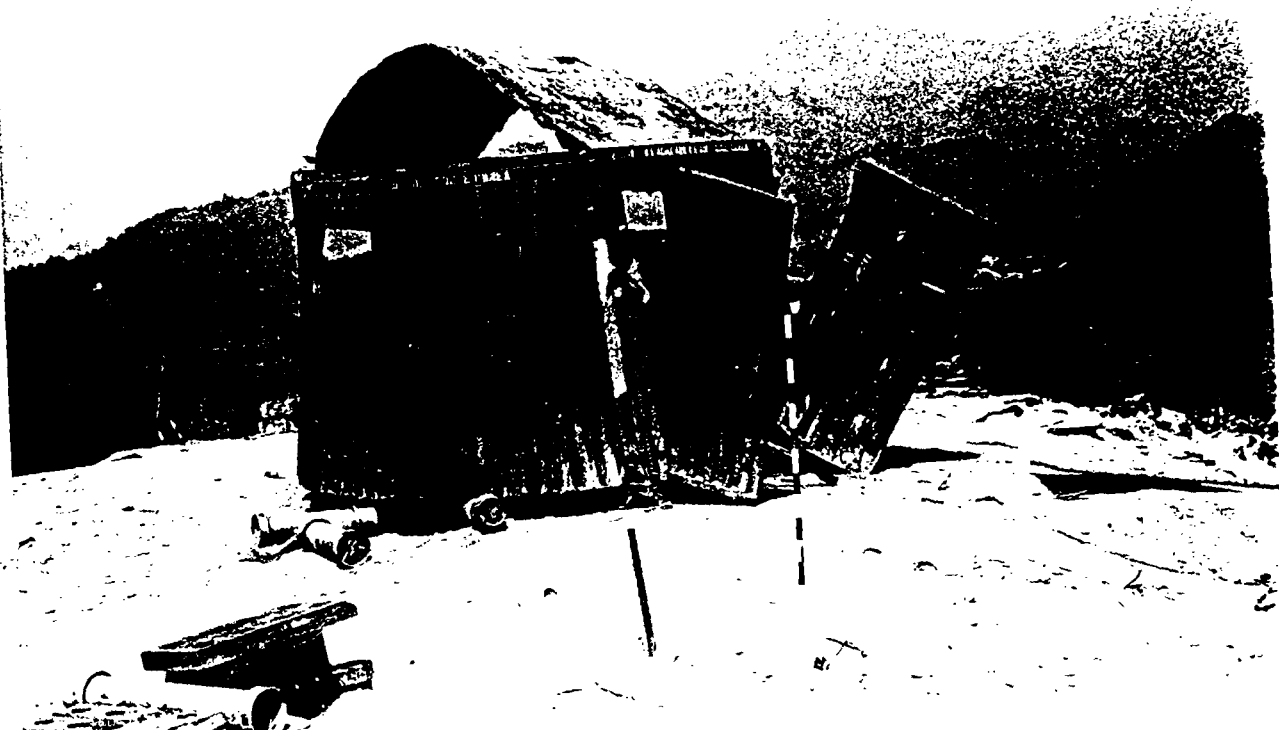

59

CSS

DECLASSIFIED PER EXECUTIVE ORDER 12356, Section 3.3, 923502

By JB JS NARA, Date 10/9/

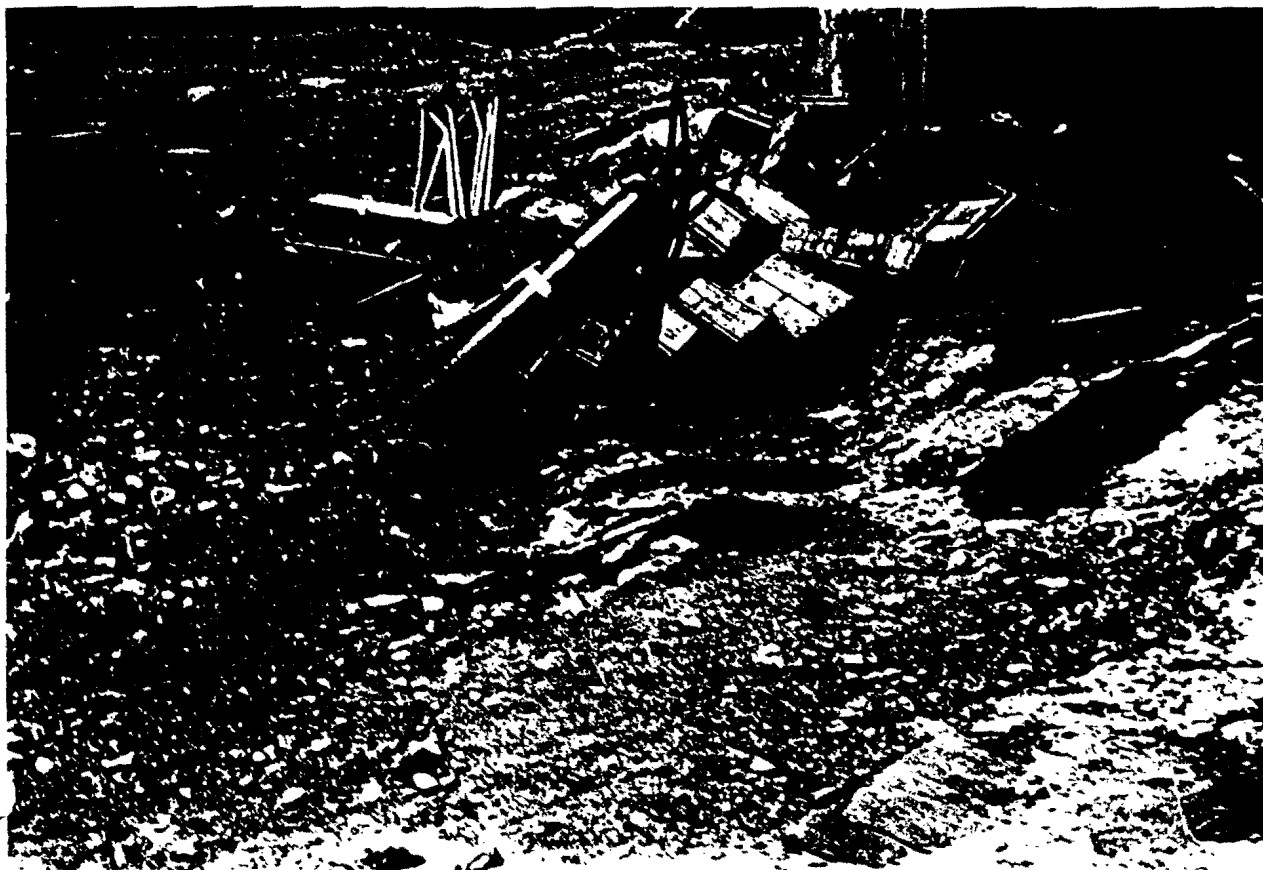

(60)
(6)



(61)

(62)

CS6

DECLASSIFIED BY JB JS EXECUTIVE ORDER 12356, Section 3.3, 52502
DATE 10/1/00 NARA, Date 10/1/00

Captions for Photos taken at LZ Mary Ann (Page 4)

- (46)-Safe from B-TUC.
- (47)-B-TUC from west to east.
- (48)-50 Cal. ammo damaged by sappers. Personnel on Mary Ann stated that the Quad 50 had not been 100% operative before the attack and they thought the sappers knocked out their ammo supply.
- (49)-A bunker on the west side of the perimeter near the trash dump.
- (50)-The site of two sappers end. Just outside the S-4 hootch on the S-4 pad. The blood stains mark the spot of the kills.
- (51)-A bunker on the southeast side of the perimeter overlooking the river.
- (52)-A hole through FSP made by an RPG round.
- (53)-A bunker to the south of the VIP pad across from the TUC. Top of bunker used as barber shop.
- (54)-A COMEX blown up.
- (55)-Burnt out COMEX.
- (56)-Two COMEXs used for living quarters.
- (57)-COMEX used for bunker on perimeter.
- (58)-COMEX used as bunker on perimeter. Manned by Recon Platoon. Two men jumped off of the top of it after the first couple of explosions and five seconds later it took RPG rounds.
- (59)-COMEX used for storage near the 155mm arty. section on west end of hill.
- (60)-Location of kills for two sappers. Edge of S-4 pad and S-4 hootch in background.
- (61)-damaged S-4 hootch.
- (62)-Full view of S-4 hootch and location of sappers killed.

DECLASSIFIED PER EXECUTIVE ORDER 12356, Section 3.3, 923502

By JB JS NARA, Date 10/9/



DECLASSIFIED PER EXECUTIVE ORDER 12356, Section 3.3, 923502

By J.B. JS NARA, Date 10/9/



(64)
(64)



(65)

10/9/

CS

DECLASSIFIED PER EXECUTIVE ORDER 12356, Section 3.3, 923502

By JB JS NARA, Date 10/9/1



(66)

(66)

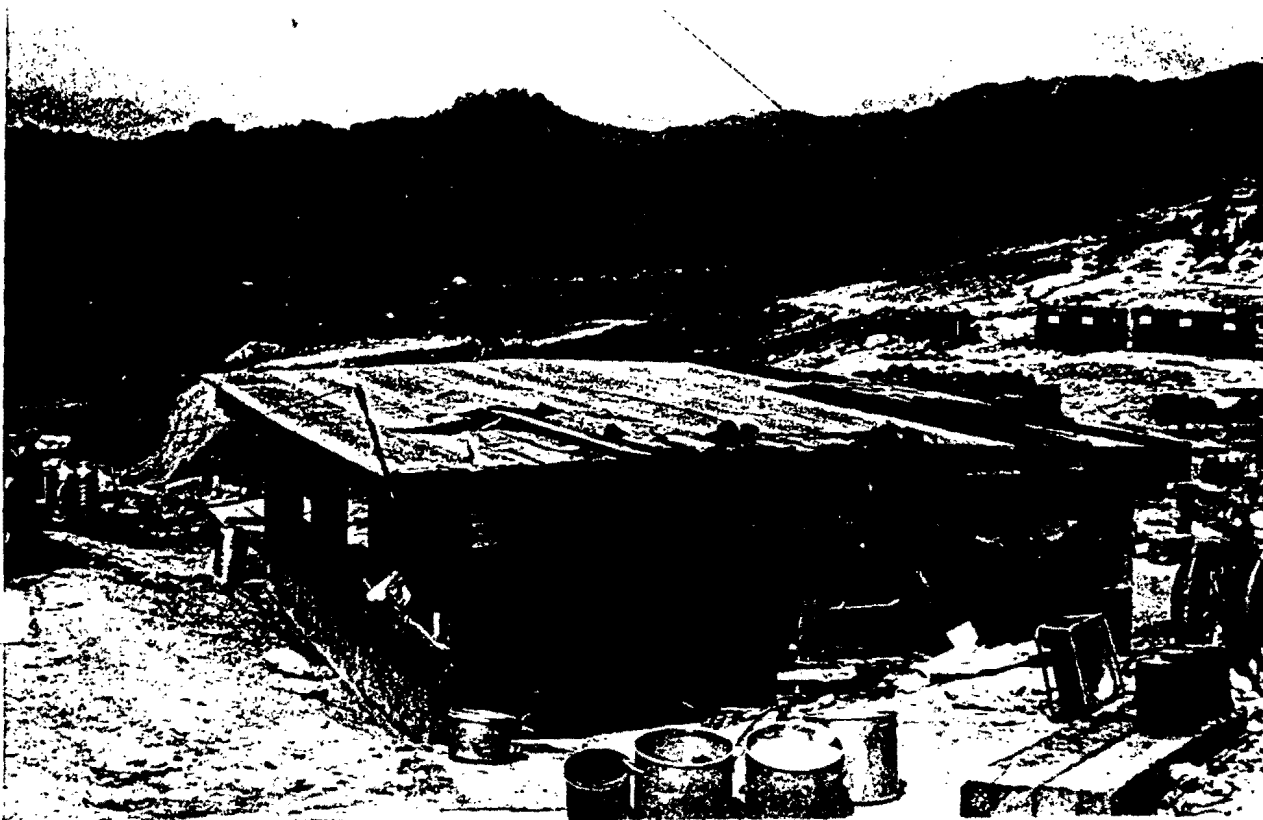

(67)

(67)

CS9

By J.B. JS NARA, Date 10/91



(15)

(68)



(69)

(16)

c60

DECLASSIFIED PER EXECUTIVE ORDER 12356, Section 3.3, 923502

By JB JS NARA, Date 10/9



(70)

(70)



(71)

C61

DECLASSIFIED PER EXECUTIVE ORDER 12356, Section 3.3, 923502

By JB JS NARA, Date 10/9



(72)

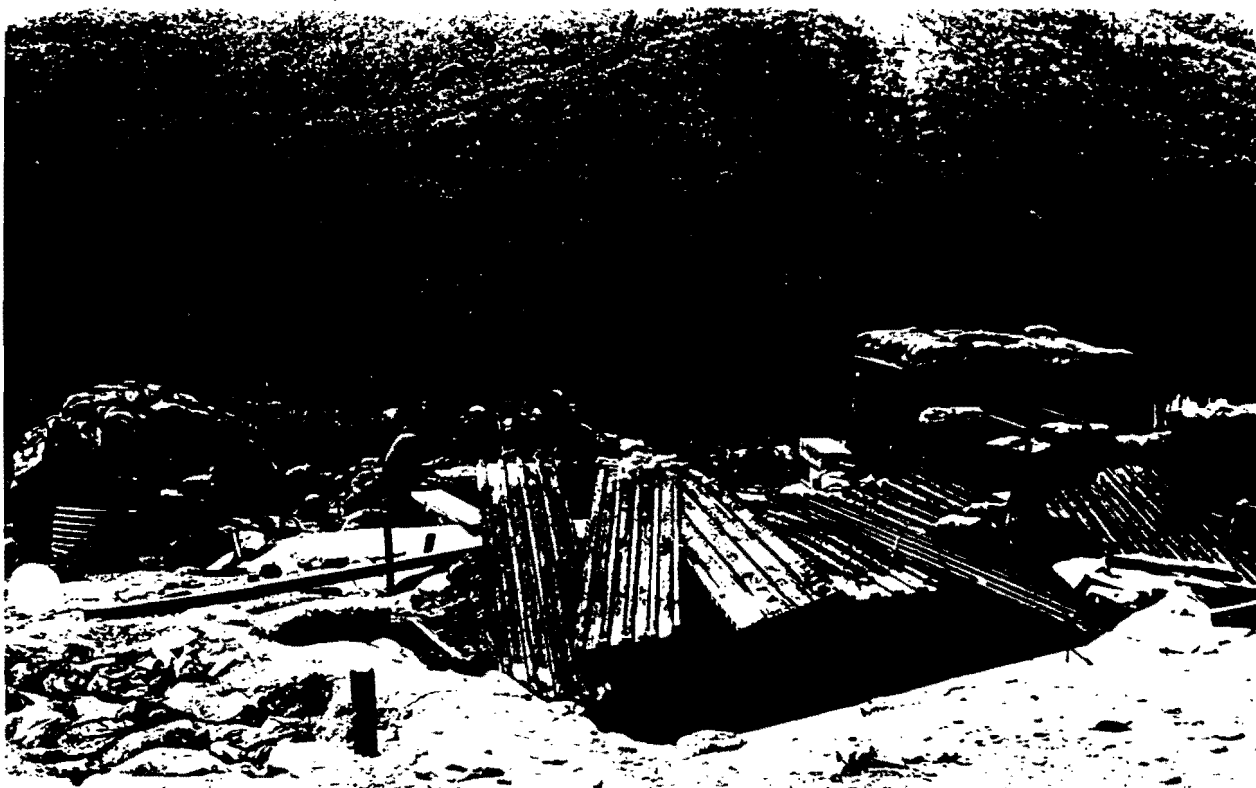

(73)

662

DECLASSIFIED PER EXECUTIVE ORDER 12356, Section 3.3, 923502

By J.B. JS. NARA, Date 10/9/

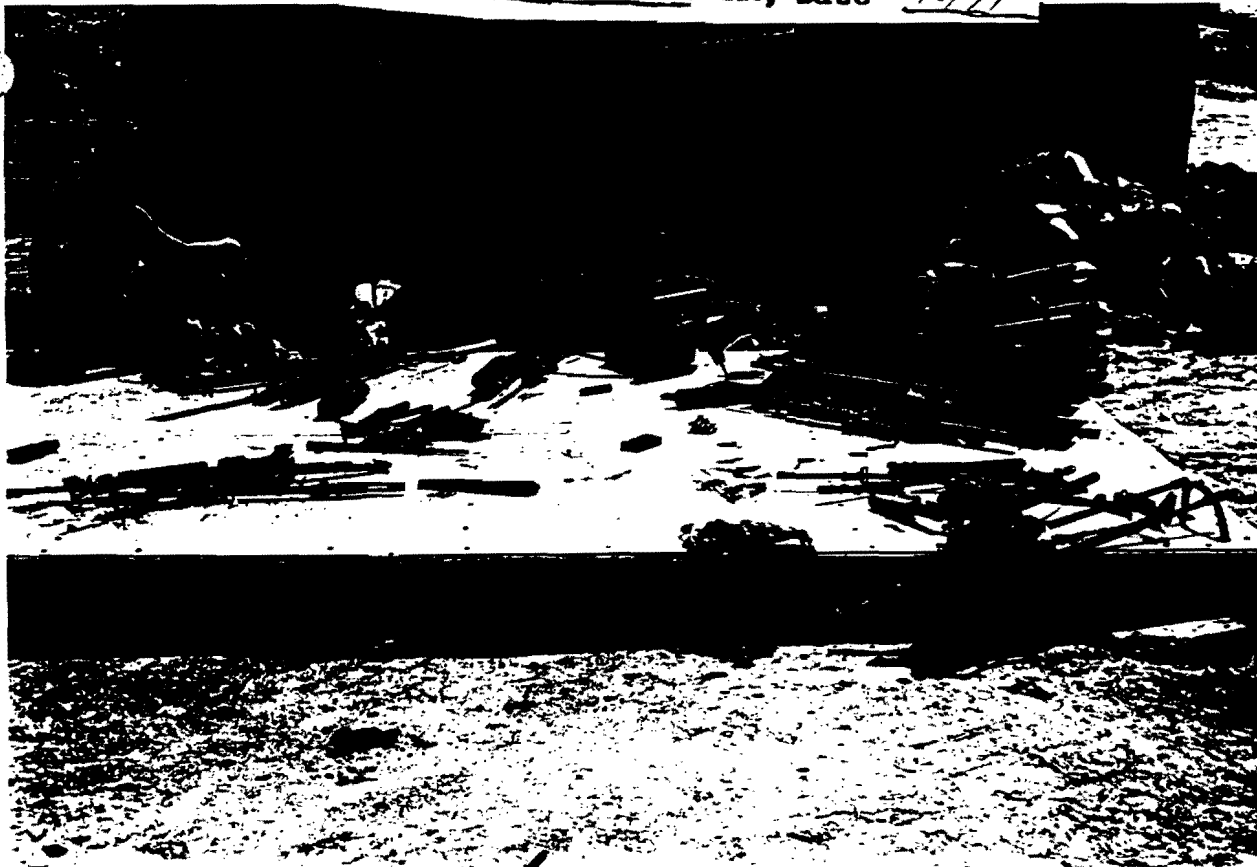

74



75

C63

Captions for PHOTOS taken at LZ Mary Ann (Page 5)

- (63)-CP hootch across the VIP pad from the TUC.
- (64)-View from west end of hill.
- (65)-New mess hall on right of print and old mess hall on left. The location of several cooks and "Pro" all of which were either injured or killed. Boulder and cache location are in background.
- (66)-Arty FLC for 155s.
- (67)-New mess hall.
- (68)- Arty FLC.
- (69)-Completely destroyed hootch.
- (70)-Bunker on bunkerline. West side of perimeter just south of trash dump.
- (71)-Mortar hootch on west end of hill. belonged to members of 81mm team.
- (72)-Destroyed hootch on west end of hill.
- (73)-View of perimeter from east end of hill overlooking the hootch that the barber chair set on.
- (74)-Damaged U.S. weapons collected after the attack.
- (75)-Bunker on west end of hill. Near trash dump.

DECLASSIFIED BY J.B. TS EXECUTIVE ORDER 12356, Section 3.3, 8/2/82
By J.B. TS NARA, Date 10/3