

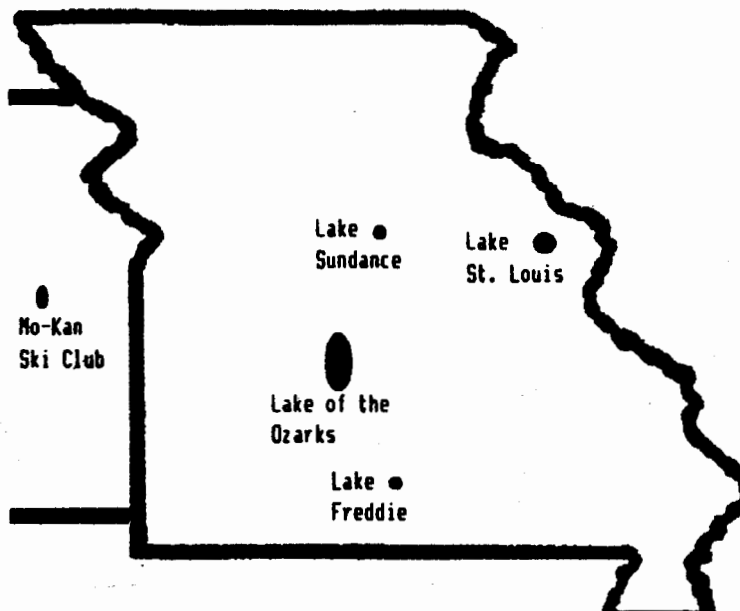

ON LINE WITH ...

## MISSOURI WATER SKI FEDERATION

### 1991 Missouri Club Tournaments



#### June 1-2

Lake of the Ozarks  
Grand Glaize Ski Club  
NOVICE (You Can Do It)\*  
(314) 348-5146

#### June 8-9

Hartville, Mo.  
Lake Freddie - 2 round 3 event  
(417) 741-7516

#### June 15

Columbia, Mo.  
Lake Sundance  
3 round pick & choose  
slalom/tricks  
(314) 445-1202

#### June 22

Hartville, Mo.  
NOVICE (You Can Do It)  
(417) 741-7516

#### June 22-23

Lawrence, Ks.  
Mo-Kan Ski Club - 2 round  
(816) 537-7085

#### July 27-28

Hartville, Mo.  
Missouri State Championships  
(417) 741-7516

#### August 24

Lawrence, Ks.  
Mo-Kan Ski Club - Pick & Choose  
(816) 537-7085

#### August 31

Columbia, Mo.  
Lake Sundance - 3 round slalom  
(314) 445-1202

#### Sept. 14

Hartville, Mo.  
Lake Freddie - 3 round 3 event  
(417) 741-7516

\*First time in 10 years:  
Ski Tournament at Lake of the Ozarks

#### Profiling...

### YACHT CLUB - OSAGE BEACH, MO.

With the sales of Correct Craft boats in the late 80's, Yacht Club Marina had created a need for a year-round ski shop at the Lake of the Ozarks. Thus the birth of Wake Side Ski Shop, that now has matured into Yacht Club Ski Outlet, located on Highway 54 across from the factory outlet mall. Yacht Club Ski Outlet has strived to bring quality products like Kidder Skis, Casad and Eagle wetsuits and Casad and Kidder ropes. Ski repair is offered on any make or brand of ski. We also have a demo program to help our customers find the best ski for their personal style. We carry tournament to recreational level skis as well as kneeboards and tubes. Yacht Club Ski Outlet will do its best to help you enjoy skiing to your fullest ability.

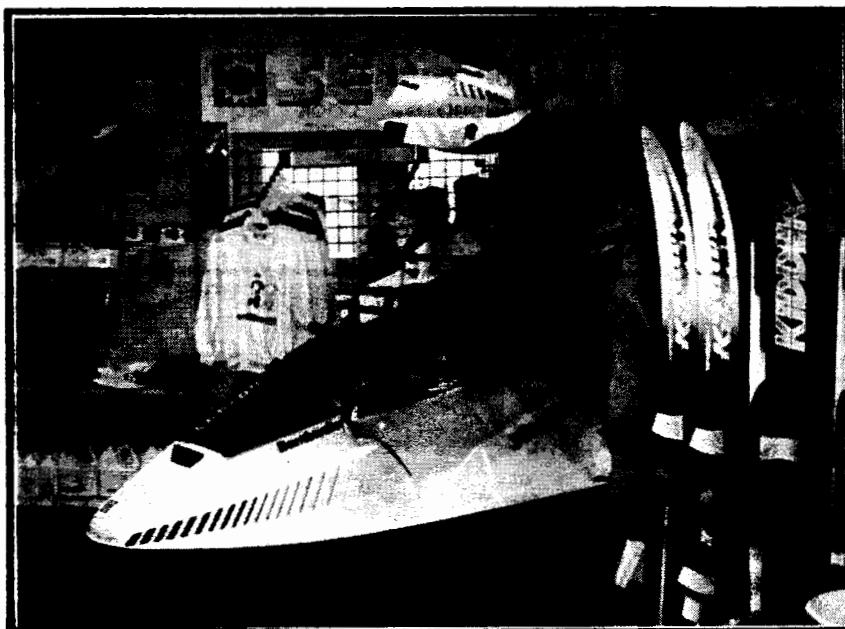

*On Line with...*  
**Missouri Federation  
President  
Terry Hart**

For most of us, the New Year is starting. Water temperatures are down, and winter training is up. Only a few of us still hit the water every week or so if they can talk someone into driving (Sylvia? Sue?).

I hope 1990 treated all of you well. It was another banner year for skiers in and around Missouri. With Sherri Sloan, Julie and Pat Shull all showing very well, competing with the big guys, the pro-tour in St. Louis was again a success! The rest of us dreamers had a great year also, with eight sanctioned traditional tournaments and a knee board tourney, great performance and great fun at all of these!

1991 is shaping up well on the calendar with some novice-only tourneys again and a great roster at the fabulous specialty sites in Columbia and Hartville. Lake St. Louis will be publicizing their novice tourneys and Lake of the Ozarks will be getting back into the swing with a Novice Tourney hosted by The Grand Glaize Ski Club.

Our Missouri Water Ski Federation winter meeting will again be held the first weekend in March (March 2nd and 3rd), 1991 at the Holiday Inn in Lake Ozark. Our format will be similar to last year with some clinics, motivational speakers, training and sports medicine tips. Exhibitors will again be on hand to show off their new wares and colors for 1991! Call Holiday Inn for reservations, and remember to tell them it is for the Missouri Water Ski Federation for a special rate of \$44 single or double. Look at the schedule of events and plan to attend. This meeting is set up to get you in gear for the coming season. It's an absolute must if you want that extra buoy, point or foot in 1991!

**Missouri  
Water Ski  
Federation  
WINTER MEETING**

Plan to join our friendly group at the Lake of the Ozarks - Holiday Inn on March 2nd and 3rd. We will be sharing fun social activities as well as skiing and training information, recognition of tournament competitors and presentations by top coaches. Clinics for tournament judges and safety directors will also be conducted. Not only skiers of all levels will be attending, but judges, boat drivers, equipment vendors and spectators will all find this a pleasurable and informative gathering. Mark your calendar and make your reservations!

**Friday March 1st**

6:00 pm - Board Meeting - All clubs please have a representative present

**Saturday March 2nd**

9:00 am - 6:00 pm Judges & Scorers Clinic Room C \* \*\*  
9:00 am - 6:00 pm Safety Clinic Room A \*\*  
12:30 pm - 2:00 pm Registration and Exhibitors Room D  
2:00 pm - 3:00 pm Meet Jack Travers - Social Time  
3:00 pm - 4:00 pm Jack Travers, "Jumping - Teaching Beginners"  
1. Safety 2. Equipment 3. Over the corner  
4. Progressing to the top  
4:10 pm - 5:00 pm Jack Travers, "Intermediate to Advanced Jumping"  
1. Learn to edge 2. Single wake cut 3. 3/4 cut  
6:00 pm - ? Let's get together for dinner!

\* Please bring: Rule book (studied), stop watch, pencils, red pencil, and paper. This will be fast paced, please be prepared.

\*\* Anyone interested must pre-register with  
Cindy Daugherty, 5714 Shortline Dr., Rt. 3, Columbia, Mo. 65203  
cost for each clinic is \$25 per person.

**Sunday March 3rd**

9:00 am - 10:00 am Reports : 1.State - Terry Hart 2.Council - Jack Daugherty 3.Junior Development - John Shull  
4.AUSEP - Nancy Robertson  
10:00 am - 11:30 am Rick Rother, "Performance training for the elite and intermediate competitive skier"  
11:30 am - 12:30 pm BREAK  
12:30 pm - 2:00 pm Jack Travers "Early season training techniques for slalom" & "Trick tips - beginning to intermediate"  
2:00 pm - 3:00 pm Business meeting and Adjournment



**COLUMBIA SKI SUPPLY**

**WE MEET OR BEAT ALL CATALOG PRICES.**

**JACK DAUGHERTY**

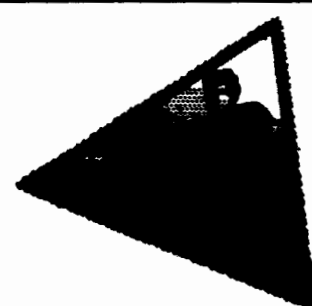

# WATER SKI CLUBS IN MISSOURI

**GRAND GLAZIER SKI CLUB** by Steve Sin, club representative  
As a new member of MWSP, the club will host the first tournament of the season at the Lake of the Ozarks on June 1 and 2. With the help of other clubs in MWSP, this should prove to be a fun, exciting weekend. By hosting a tournament at Missouri's largest recreational lake, we hope to introduce many new members to competitive water skiing. Camping, lodging, restaurants, recreation, and nightlife will add to the fun of the weekend. Registration will begin at 1:00 p.m. on Saturday, June 1. At 2:00 p.m., an instructional clinic will be held to teach techniques and to introduce skiers to the competitive sport. A practice session will be held if time permits. A 2-round slalom, 1-round trick competition will begin Sunday June 2nd at 8:00 a.m.

**LAKE SUNDANCE** by Paul Gutjahr, club representative  
The Lake Sundance Ski Club will host two tournaments this year, June 15 and August 31. Both tournaments will have novice divisions and the June 15th tournament will present trophies. We are very pleased to recognize our first member to represent the club at Nationals, Jack Daugherty. Lake Sundance wants to encourage and introduce people to competitive water skiing by offering Wednesday evenings open to non-club members to ski and/or take lessons. To make an appointment or for more information call [REDACTED]

## **NO-KAN WATER SKI CLUB**

Located 4 miles east of Lawrence, Ks., 30 miles west of Kansas City. Take K-10 to County 1057, go south on 1057 1/4 mile, go west 1/4 mile to lake. No-Kan will host two 3 event tournaments this summer. For more information contact Mark or Kelly Scharosch at [REDACTED]

## **LAKE FREDDIE**

Located near Hartville, Mo, is a beautiful private lake containing facilities for the three events of tournament skiing. Lake Freddie is not only the home of Shull's Ski School but a repeat host of the Missouri State Water Ski Championships. Call [REDACTED] for more information.

# OZARK SUN

## PRO SKI SHOPS



**OAKLEY**  
belle

*"hot looks that get looks."*  
LAKE OF THE OZARKS

## Shull's Ski School

Regional,  
National,  
& World  
Champion  
Instructors



\*Master Craft  
Boats  
\*O'Neill  
Wetsuits  
\*O'Brien Skis

Missouri Water Ski Federation Membership  
Name \_\_\_\_\_

Address \_\_\_\_\_

City \_\_\_\_\_ State \_\_\_\_\_ Zip \_\_\_\_\_

Telephone \_\_\_\_\_ T-Shirt Size \_\_\_\_\_

Single membership \$10 \_\_\_\_\_

Family membership \$10 \_\_\_\_\_ - Additional t-shirts available for \$7 plus \$2 shipping

Family membership includes head of household, spouse and all children age 16 and younger. One shirt per family.

Membership expires  
Dec. 31, 1991

Mail To: Cari Lindsey  
[REDACTED]

# On Line with... AWSA Missouri Councilman Jack Daugherty

Let's all get together: three event, show skiers, barefooters, disabled skiers, kneeboard skiers, judges, novice and juniors of all events. There are several rule changes and new rules pending in AWSA right now. I would like to hear from each division at least once a year so I will know how to vote.

The three event Regionals were held in Indiana by the Camalot Ski team. They did a tremendous job and deserve our congratulations. As of now we have NO BID for the 1991 Regionals. Any club interested in hosting the 1991 Regionals should contact me as soon as possible.

AWSA has a membership drive on. I would like to see all members enroll at least one new member. AWSA is only as strong as its membership. Let's all work to increase the total AWSA membership.

I would like to touch on a few of the things going on nationally. A new division for juniors is being considered. The new divisions would break the present division into two categories: from 0-9 inclusive and 10-12, with different starting speeds. This is being looked at with mixed emotions. Our present E.P. system for getting to the National's is also under investigation. Some say we have lost the desire to win a division, only to score a rating. Show skiers now have a strong voice in AWSA, as they pay membership fees and tournament skier fees just like the three event skiers beginning in 1991. A new format for our regional guide is being considered, with the possibility of combining all of the regions into one large tournament guide book.

Locally, Missouri is strong in three-event tournaments. I believe there are some kneeboard tournaments, but I don't know of any barefoot or show tournaments in our state. Please let me know if I am wrong. Our state tournament will again be held in Hartville by John Shull. We all need to thank John for hosting this tournament.

Missouri has always worked hard for novice skiers and this year is no exception. We now have an active club at Lake of the Ozarks that has a novice tournament scheduled for the coming summer. Let's all work to help make it a success. I know the Lake has produced many good skiers and I would like to see a new group of skiers coming out of that area.

I am very proud of our state federation. We continue to grow and improve. Terry Hart and his crew have made a huge commitment to make this newsletter more than just a piece of paper to throw away.

In closing, I want to thank each of you for letting me be your voice in AWSA. I want to stress to you that I want your input on any problems or issues that concern your area of skiing.

For Sale: 1988 Ski Nantique. White with teal, platform, stereo, binini top, cover, trailer. Excellent Condition \$14,500. Junior Ski 68" Mastercraft Superior, new condition, \$60. O'Neill full wetsuit, junior size 14, \$65 Jack Daugherty Columbia, Mo. (314)445-1282 or (314)443-8456

For Sale: 1990 American Skier "Legend". Red & White matching trailer binini top, \$17,500. Used and sample skis, jackets, wetsuits, ropes, etc. Call (314)365-3382

For Sale: 1990 Mastercraft Power Slot Red & White, complete with trailer, cover, sun top and stereo. 140 hrs. \$16,000 Call John Shull

# 1990 State Tournament Results

SLALOM	TRICKS	JUMP
<b>NOVICE MEN</b>		
S. Sin	H. Christensen	T. Davis
B. Darby	C. Copeland	R. Lindsey
T. Bokel	B. Verhagan	S. Taylor
<b>JR. BOYS OVERALL - K. MACPHERSON</b>		
K. MacPherson	K. MacPherson	K. MacPherson
J. Windsor	G. Hefley	G. Hefley
D. MacPherson		
<b>JR. GIRLS OVERALL - T. FLORES</b>		
T. Flores	T. Flores	T. Flores
<b>BOYS OVERALL - E. FLORES</b>		
E. Flores	J. Walker	T. Hulsey
G. Stottler	G. Stottler	E. Flores
J. Windsor	J. Wheeler	J. Wheeler
<b>GIRLS OVERALL - B. ERNST</b>		
B. Ernst	B. Ernst	B. Ernst
J. Wheeler		
<b>MEN I OVERALL - J. MACPHERSON</b>		
J. MacPherson	J. MacPherson	J. MacPherson
B. Davis	K. Johanningmeyer	J. Hailey
K. Copeland	J. Hailey	
<b>WOMEN I OVERALL - P. JONES</b>		
P. Jones	J. Zinser	P. Jones
J. Zinser	P. Jones	
<b>MEN II OVERALL - K. DAY</b>		
M. Scharosch	J. Lindsey	K. Day
T. Roling	P. Hutchings	S. Hulsey
T. Burasco	K. Day	P. Hutchings
<b>WOMEN II OVERALL - K. SCHAROSCH</b>		
J. Kueser	K. Scharosch	K. Scharosch
K. Rolings	J. Kueser	J. Kueser
K. Scharosch	K. Rolings	K. Rolings
<b>MEN III OVERALL - M. MCLIN</b>		
T. Hart	T. Dwyer	M. McLin
T. Dwyer	M. McLin	T. Dwyer
M. McLin	T. Hart	M. MacPherson
<b>WOMEN III OVERALL - J. TURNER</b>		
J. Turner	J. Turner	J. Turner
<b>MEN IV</b>		
J. Shull	H. Craig	H. Craig

# MIDWEST LARGEST SKI DEALER

Bud's Place  
13850 Manchester Rd.  
St. Louis, Mo. [REDACTED]  
[REDACTED]

*Featuring: Connelly, O'Brien, H.O.,  
Ski Warm, Straight Line, and Casad*

*Complete Line of Skis - Kneeboards & Skiing Accessories*

*Ask About Our Demo Program*

**KIDDER**

**SEA-DOO**  
Bombardier



**YACHT CLUB**  
marina  
**SKI OUTLET**



**WE MAKE YOUR  
SKIING EASIER!**



— OPEN 7 DAYS —

**9 - 5**

**(314) 348-2269**



*On Line with...*

## *Missouri State Junior Development Committee Member - Steve Siu*

The summer of 1991 brings to the Missouri Water Ski Federation several new and exciting ideas for tournaments. We hope these changes will include: adding a novice division for new skiers under the age of 17 and splitting the junior novice competitors into two groups. We hope these additions to our tournaments will encourage more youth to take up competitive water skiing and involve more families in our exciting sport.

Past novice tournaments and clinics have introduced a large number of new members, mostly Men I and Men II competitors, to AWSA and MWSF. This is evident at any of our Missouri tournaments by the large numbers of skiers in these age groups and in the novice men division.

Many of these new skiers have said they wish they could have started competitive skiing at a much younger age. Looking at the biography of any pro or national level skier will show that their first taste of competition occurred during their childhood years. No one will deny that it takes years of competitive skiing to reach world class level. Bob and Kris LaPoint, the Mapples and the Duvalls are prime examples. Until now, there has been little concentrated effort in Missouri to bring junior skiers into competitive water skiing.

Recent changes in MWSF tournaments address this youth competition problem. Since there is no AWSA rule for novice competition in the youth division, specific cutoffs for each tournament may vary. The youth may also join AWSA for a \$15 novice clinic membership which will be honored at all MWSF tournaments featuring novice competition. Those who surpass the novice cutoff of a First Class Rating will need to upgrade their AWSA membership to the regular competitive membership. The AWSA novice membership includes a subscription to The Water Skier magazine and the MWSF membership includes this newsletter and t-shirt.

If you know children or youth who water ski, let them know about these new ideas for our tournaments. Help them practice this spring and to prepare for the 1991 tournament season. We would encourage all of our members to make an effort to introduce youth to water skiing. The future growth of water skiing in Missouri lies in fostering the development of our youth, from teaching children to ski, to development of the most talented to an elite level.

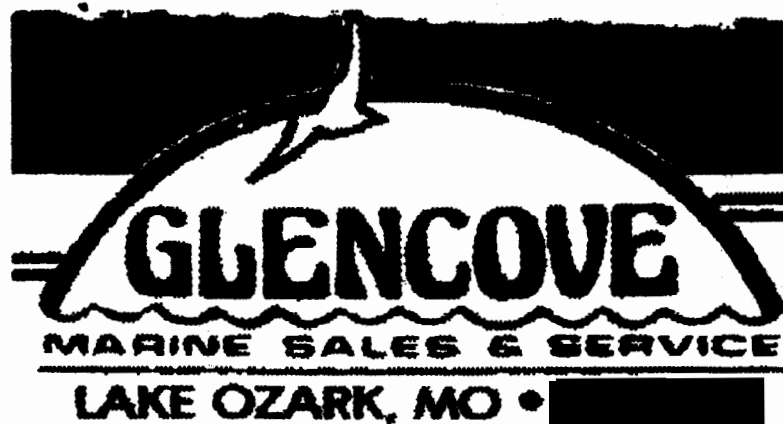
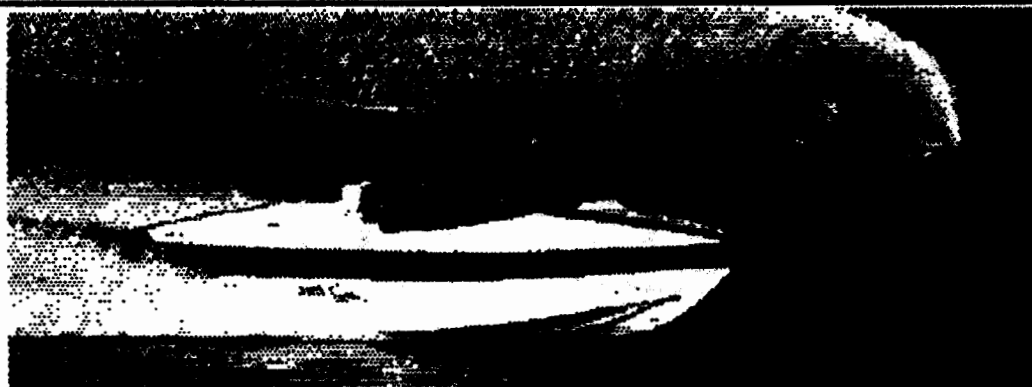

# On Line with...

## National Junior Development

### John Shull

As we look forward to the 1991 ski season we all must remember that the growth of our sport depends upon our youth. The MSWF has always supported the Junior Development programs on the regional level and national levels, but also realizes the need for more activities at the state level.

The Junior Development programs were started to help recognize and improve individual talent among young skiers seventeen years and younger. These programs also help them to prepare for national and world competitions. Waterskiing's future as an Olympic sport is unknown at this time, however, the International Olympic Committee does grant money to AWSA for the development of our junior teams, which does brighten the outlook for us.

For the past five years, there has been a junior team trials to choose young skiers to represent the U.S. in world competitions. This is the ultimate goal for a junior skier (all skiers seventeen years and younger). The team trials this year will be held at Milledgeville, Georgia on July 4-7.

The Regional development program has a team of twelve skiers, six boys and six girls. The team is chosen from the best skiers in the region. These skiers participate in several activities, particularly the ski clinic held in June each year.

On the state level Missouri has several people who have shown interest in getting a program started. Jack Daugherty and John Shull have come up with one incentive for the junior skiers (age twelve and under) for the 1991 season. The youngsters will ski free at all tournaments held at Lake Sundance and Lake Freddie. There will probably be five tournaments including the State Championships at these sites. The only requirement is that they must be a competitive member of AWSA. We hope this will encourage more junior boys and girls to compete next summer. Their skill level is not a factor at all. Just let them come, ski and learn what fun competition can be.

Anyone interested in or having suggestions to help our young skiers please contact your MWSF president.

For Sale: 1990 Malibu Euro 13 195 skier red/white, Buccaneer trailer, 260 hp Mercruiser, AM/FM cassette, 130 hrs \$16,250	For Sale: SKI JUMP - The Lake St. Louis Water Ski Club bought a new jump and now has one for sale - or is where it is. Good condition. \$1500. For more information, call Ben (314)625-8899 evenings or (314)371-8236 days.	For Sale: 1985 Centurian Tournament Ski Boat, 490 hours, Excellent condition. Call (314)625-8775 for information.
neg. 1989 Kidder Rodline Skisun Tour Edition 64" Adj. Fin \$200. Steve Sai work (314)634-2344 or home (314)893-3233.		

LAKE LATAWANA MARINA  
PHONE [REDACTED]

We Feature:

MasterCraft Boats,  
LaPoint O'Brien  
Skis, Straight Line  
Ropes, Clincher  
Gloves, and O'Neill  
Wetsuits.

We are a one of a  
kind ski shop and  
the ONLY inboard  
service shop in  
Kansas City

## SKI THE FINEST...



Offering the Most Complete Selection of  
Skis & Accessories  
in the Lakes Area!



Full Service Pro Shop Offering Demo & Rental Programs

Financing Shops:  
Table Rock Lake  
Port of Kimberling, Kimberling City 417-739-2628  
Lake of the Ozarks 314-348-6880  
General Office  
417-238-3781



# 1991 AWSA INDIVIDUAL MEMBERSHIP FORM

Send form with payment to: Membership Dept., AWSA, 799 Overlook Drive, Winter Haven, FL 33884

Please renew my Individual Membership. (Choose One)

- ☐ Active Member (Includes AWSA Insurance) .....\$35  
☐ Supporting Member (Does not include Insurance) .....\$20

ENCLOSED IS MY PAYMENT (Check or money order payable to AWSA, or for your convenience, use your credit card.)

I want to use my credit card to renew my AWSA MEMBERSHIP. Charge my credit card: ☐ Mastercard ☐ VISA

Expiration Date \_\_\_\_\_

(Card Number)

YOUR SIGNATURE (Must be signed)

Name \_\_\_\_\_ Date of Birth \_\_\_\_\_ ☐ Male ☐ Female

Address \_\_\_\_\_ City \_\_\_\_\_ State \_\_\_\_\_ Zip \_\_\_\_\_

Phone (Day) (\_\_\_\_\_) (Evening) (\_\_\_\_\_) \_\_\_\_\_

Social Security # \_\_\_\_\_ (This will become your permanent AWSA membership #.)

Select Your Sport Division: You may choose three. Mark primary choice with an "X", others with an "O".

- ☐ 3EV - Traditional Water Ski ☐ NSSA - National Show Ski Assn. ☐ DIS - Disabled Water Ski  
☐ AKA - American Kneeboard Assn. ☐ ABC - American Barefoot Club ☐ NCWSA - National Collegiate Water Ski Assn.

YES, I want to join. Enclosed is \$15.00. Send me a decal, membership card, and booklet checked below.

Name \_\_\_\_\_

Mailing Address \_\_\_\_\_

City \_\_\_\_\_ State \_\_\_\_\_ Zip \_\_\_\_\_

Age (if under 18) \_\_\_\_\_ Phone \_\_\_\_\_

Check one below for free booklet:

- ☐ "One For Fun" ☐ "Safety in Water Skiing" ☐ "First Time Footin"

Make checks payable to this:

and mail to:

American Water Ski  
Educational Foundation  
AWSA - Membership  
799 Overlook Drive, S.E.  
Winter Haven, FL 33884-1671

AWSA depends solely upon tax-deductible contributions from individual and corporate donor/members. Various functions pursued by AWSA include the Water Ski Hall of Fame, Hall of Champions, the most complete library of its kind in the world, and video library of films of ski action dating back to the early 1930's.

Send classified ads with \$ check made to Missouri Water Ski Federation to:

Patti Jones

1516 Prestwick

Columbia, Mo. 65203

Deadline for next

publication:

July 15, 1991

Missouri Water Ski Federation

