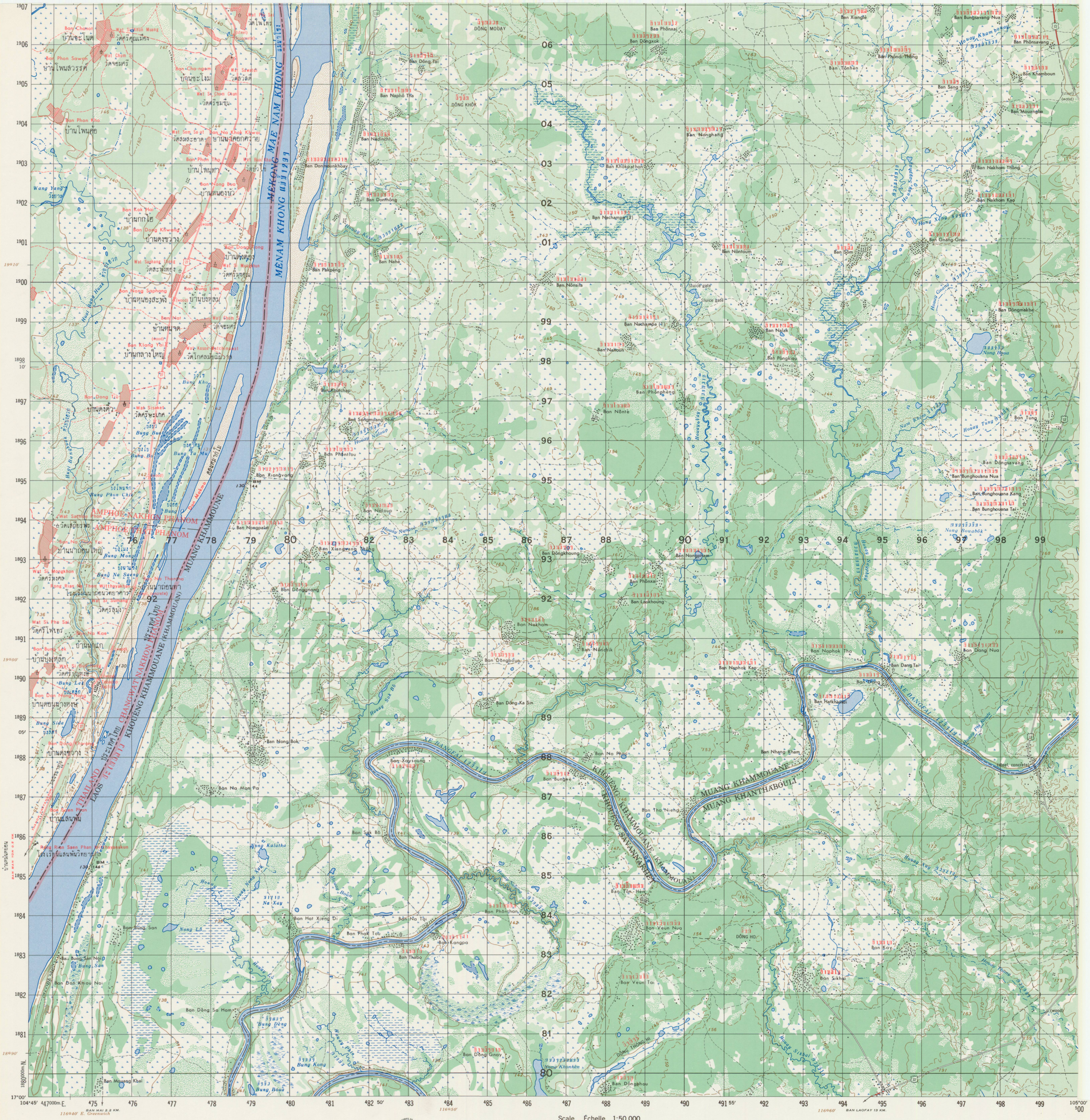
MÉKONG MAE NAM KHONG
MÉNAM KHONG
THAILAND
LAOS
CHANGWAT NAKHON PHANOM
KHOUEANG KHAMMOUANE (KHAMMOUANE)
MUANG KHAMMOUANE
MUANG KHANTHABOULI
KHOUEANG KHAMMOUANE (KHAMMOUANE)
XE BANGFAI
AMPHOE NAKHON PHANOM
Ban Nong Bok
Ban Xaysoung
Ban Na Man Pa
Ban Sak Bo
Ban Hat Xieng Di
Ban Na Tai
Ban Phak Tou
Ban Kangpa
Ban Thabo
Ban Dong Sa Ham
Ban Mouang Khai
Ban Dong Gnay
Ban Dongphou
Ban Tha Nieng
Ban Na Phau
Ban Nhang Kham
Ban Dang Nua
Ban Dang Tai
Ban Naphok Tha
Ban Naphok Kao
Ban Hakhamdi
Ban Dong Ka Sin
Ban Dongbouan
Ban Nonchik
Ban Nakham
Ban Laokhoung
Ban Phonxai
Ban Nongpham
Ban Dongkhoung
Ban Xiangwang Nuang
Ban Nongpalat
Ban Naloup
Ban Xiangvang
Ban Phontou
Ban Songmuang Nua
Ban Koutchap
Ban Phonphèng
Ban Nonte
Ban Nalak
Ban Pongkiou
Ban Nahoun
Ban Nachampa (4)
Ban Nonsila
Ban Nontoum
Ban Nahe
Ban Pakpéng
Ban Donmounkhoay
Ban Donthong
Ban Nachampa (2)
Ban Khokpathon
Ban Nonghang
Ban Nadinchi
Ban Naphô Tha
Ban Dong Tai
Ban Dongxok
Ban Phônxai
Ban Xianglè
Ban Bungsavang Nua
Ban Phônsavang
Ban Khamboun
Ban Mouangba
Ban Nakhom Thong
Ban Nakhom Kao
Ban Gnang Gnai
Ban Dongmakba
Ban Tung
Ban Dongsavang
Ban Bunghouana Nua
Ban Bunghouana Kang
Ban Bunghouana Tai
Ban Tonhen
Ban Phondi Thong
Ban Sang
Ban Som
Nong Bouabok
Nong Khonkèn
Nong Bua
Nong Kalatha
Nong Ld
Bung Dèng
Bung Kong
Bung Boua
Bung Kho
Bung Ta Mu
Bung Phon Chit
Bung Mong
Bung Lek
Bung Sida
Bung Bua
Bung San
Bung San Noi
Bung Kham
Bung Ta Mu
Ban Dong Tao
Ban Dong Khwang
Ban Nong Sophang
Ban Nong Bua
Ban Kok Hai
Ban Phon Tha
Ban Phon Kho
Ban Phon Sawan
Ban Chanot
Ban Cha-ngam
Ban Na Khok Klawa
Ban Dong Khong
Ban Bung Lom
Ban Nat
Ban Klang Yai
Ban Don Khou Noi
Ban Dong Ka Sin
Ban Tan Hen
Ban Phônthan
Ban Yeun Nua
Ban Yeun Tai
Ban Kay
Ban Sikhai
DONG HO
DONG THONG HI
DONG MOUAY
DONG KHÔK
Houay Kham bouay
Houay Pat
Houay Soupha
Houay Kang
Houay Gnang
Houay Tung
Houay Kay
Houay Sikhai
Houay Nongpalat
Houay Sok Bo
Houay Nong Xay
Houay Boun
Houay Ho
Houay Phu Khoe
Houay Phu Khoe
Nam Khong
Wang Yang
Huai Hang Huak
Huai Dong Khwang
Huai Dong Khwang
Wat Sisaket
Wat Phon Sawan
Wat Chom Sri
Wat Sawatch
Wat Si Chom Chun
Wat Saphang Thong
Wat Si Muangkhun
Wat Koson Patchimawat
Wat Sathan Phon
Wat Si Mongkhon
Wat Si Sumang
Wat Si Pho Sai
Wat Si Bun Rueang
Wat Si Muang
Wat Si Muang
Rong Rian Saen Phan Witthayakhun
Rong Rian Na Thon Witthayakhan
Rong Rian Saen Phan Witthayakhun
Ban Na Thon Tai
Ban Na Thon Nua
Ban Na Kae
Ban Bung Lek
Ban Don Nong Tong
Ban Saen Phan
Ban Na Thon Tai
Ban Na Thon Nua
Ban Na Thon Tai
Ban Na Thon Nua
Ban Na Thon Tai
Ban Na Thon Nua