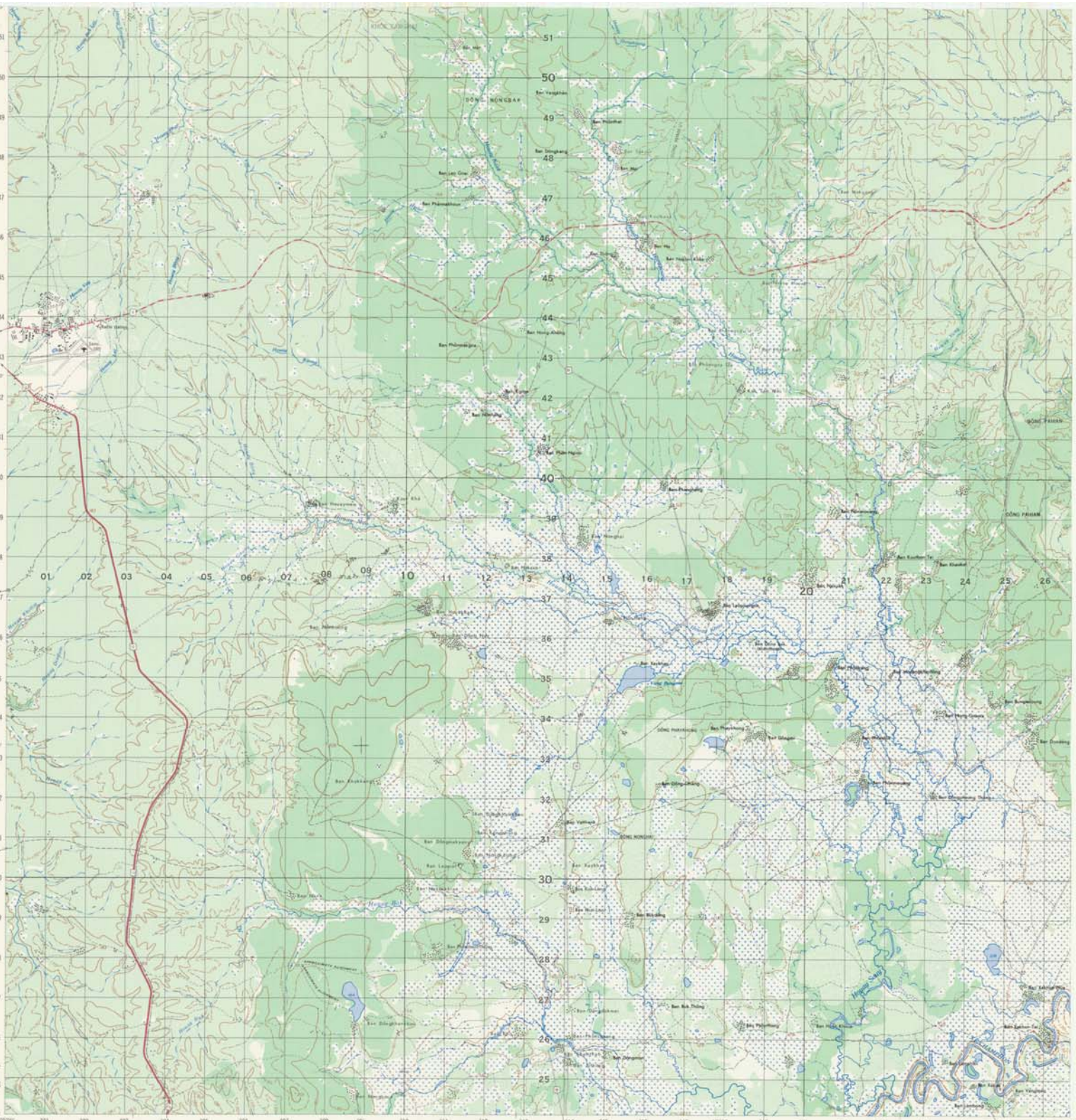
DÔNG NONGBAK
DÔNG PAHAN
DÔNG NONGKHI
Ban Vangkhan
Ban Thalathat
Ban Dongkang
Ban Lao Gnai
Ban Phanomkhoun
Ban Ha
Ban Nong Khang
Ban Phonnongkha
Ban Kong
Ban Houayng
Ban Pak Ngum
Ban Houayvoua
Ban Houaykhi
Ban Nongkhai
Ban Phonsaing
Ban Kouthon Tai
Ban Khankat
Ban Nanyak
Ban Tahsanthan
Ban Nonkhan
Ban Houaysang
Ban Kouthon Nua
Ban Phonsong
Ban Phonthong
Ban Bungkhong
Ban Hong Khoua
Ban Dondeng
Ban Gingam
Ban Khoukkangkai
Ban Dong Lakang
Ban Phonnongkai
Ban Dongkhamkhan
Ban Vathnak
Ban Lagnai
Ban Nongkangkai
Ban Kouthong
Ban Nongkhai
Ban Nongkhang
Ban Nongkhai
Ban Nongkhang
Ban Nongkhai
Ban Nongkhang